SUPPLEMENT
ISSUED NOVEMBER 1961

AMERICAN ANNALS OF THE DEAF

FOUNDED 1847

Official Organ

Conference of Executives of American Schools for the Deaf
FOUNDED 1868

American Instructors of the Deaf
FOUNDED 1850

POWRIE VAUX DOCTOR, Ph.D.
Editor

D. ROBERT FRISINA, Ph.D.
Associate Editor

Under the Direction of the Executive Committee of the Conference

WILLIAM J. McCLURE — Indiana, 1963
Chairman

C. E. MACDONALD	British Columbia, 1962
SAM B. CRAIG	Pennsylvania, 1962
HUGO F. SCHUNHOFF	California, 1963
BEN E. HOFFMEYER	North Carolina, 1963
LLOYD A. HARRISON	Missouri, 1963
MARSHALL S. HESTER	New Mexico, 1963
STANLEY D. ROTH	Kansas, 1963
S. RICHARD SILVERMAN	Missouri, 1964
BRUCE SIDERS	Michigan, 1964

Volume CVI

WASHINGTON 2, D. C.
PUBLISHED BY THE CONFERENCE OF EXECUTIVES OF AMERICAN SCHOOLS FOR THE DEAF
1961

EDWARD MINER GALLAUDET MEMORIAL LIBRARY
GALLAUDET COLLEGE
WASHINGTON, D. C.

The American Annals of the Deaf

The AMERICAN ANNALS OF THE DEAF was founded in 1847 at the American School for the Deaf in Hartford, Connecticut, by the members of the faculty of that school, which is the first free public school for the deaf in America. Although the journal received the approval of the administrative school authorities, the periodical was first entirely sponsored by the members of the faculty. After two years the ANNALS was discontinued for some months but was revived by the members of the American Instructors of the Deaf in their first meeting in New York, N. Y., in 1850.

In June, 1861, the publication ceased because of the War Between the States, inasmuch as the membership was made up of northerners and southerners in almost equal proportion. In September, 1868, the AMERICAN ANNALS OF THE DEAF resumed publication with the editorial office on Kendall Green, in Washington D. C., where it has since remained.

The AMERICAN ANNALS OF THE DEAF is the official organ of the Conference of Executives of American Schools for the Deaf, which was organized in 1868, and of the American Instructors of the Deaf, founded in 1850. According to the Library of Congress it is the oldest educational publication in the United States still in existence. It is also the oldest journal on the education of the deaf in the world.

The ANNALS is published five times a year, being issued in September, November, January, March, and May. The subscription price is $5.00 a year, payable in advance. If five or more copies of the ANNALS are sent to one address, the subscription price is $3.50 a year. Single numbers sell for one dollar, except for the January number which sells for $3.00. Back issues are available for 1847, 1848, 1849, 1857, and from September, 1868, to the present. Indexes for 1847–1875, 1876–1885, 1886–1895, 1896–1905, are available at $4.00 each. Indexes for 1906–1915, 1916–1925, 1926–1935, 1936–1945, 1946–1955, were issued as regular numbers of the ANNALS and may be purchased for $3.00 each. From 1956 indexes are included in the regular November numbers at single copy price. All requests for subscriptions or for back numbers should be addressed to Editor, AMERICAN ANNALS OF THE DEAF, Gallaudet College, Washington 2 D. C.

Library of Congress Catalog Card Number, 15-14404

The *American Annals of the Deaf* is indexed in the following:

The Education Index
The H. W. Wilson Co.
950 University Ave.
New York 52, New York

DSH Abstracts
Jerome Schein, Editor
Gallaudet College
Washington, D. C.

Psychological Abstracts
American Psychological Association
1333 16th St., N.W.
Washington, D. C.

Oto-, Rhino-, Laryngology
Excerpta Medica Foundation
New York Academy of Medicine Bldg.
2 East 103rd St., New York 29, N. Y.

Printed by Intelligencer Printing Co., Lancaster, Pa. Editorial office: Gallaudet College, Washington 2, D. C. Entered as second class matter at the Post Office at Lancaster, Pa., November, 25, 1953. Acceptance for mailing at the special rate of postage provided for in the act of February 28, 1925, authorized June 25, 1932. Subscriptions made payable to the AMERICAN ANNALS OF THE DEAF may be sent to the Editor, Gallaudet College, Washington 2, D. C.

THE AMERICAN ANNALS OF THE DEAF is published bi-monthly during the school year, appearing in the months of January, March, May, September, and November. The subscription is $5.00 a year, payable in advance; January number, three dollars a copy; other single numbers, one dollar each. The subscription for foreign countries is $5.20 a year.

D
Per
A51
set 2

AMERICAN ANNALS OF THE DEAF

Indexes I–IX, 1847–1955

Index I, Volumes I–XX, 1847–1875 ..... Edward Allen Fay
Index II, Volumes XXI–XXX, 1876–1885 ..... Edward Allen Fay
Index III, Volumes XXXI–XL, 1886–1895 ..... Edward Allen Fay
Index IV, Volumes XLI–L, 1896–1905 ..... Edward Allen Fay
Index V, Volumes LI–LX, 1906–1915 ..... Edward Allen Fay
Index VI, Volumes LXI–LXX, 1916–1925 ..... Elizabeth Peet and Powrie V. Doctor
Index VII, Volumes LXXI–LXXX, 1926–1935 .. Elizabeth Pett and Powrie V. Doctor
Index VIII, Volumes LXXXI–XC, 1936–1945 .. Elizabeth Peet and Powrie V. Doctor
Index IX, Volumes XCI–C, 1946–1955 .... Florence A. Waters and Powrie V. Doctor

Annual Index, 1956, Volume 101, No. 5

Annual Index, 1957, Volume 102, No. 5

Annual Index, 1958, Volume 103, No. 5

Annual Index, 1959, Volume 104, No. 5

Annual Index, 1960, Volume 105, No. 5

Annual Index, 1961, Volume 106, No. 5

Library of Congress Catalog Card Number, 15-14404

Printed by Intelligencer Printing Co., Lancaster, Pa. Editorial office: Gallaudet College, Washington 2, D. C. Entered as second class matter at the Post Office at Lancaster, Pa., November 25, 1953. Acceptance for mailing at the special rate of postage provided for in the act of February 28, 1925, authorized June 25, 1932. Subscriptions made payable to the AMERICAN ANNALS OF THE DEAF may be sent to the Editor, Gallaudet College, Washington 2, D. C.

THE AMERICAN ANNALS OF THE DEAF is published bi-monthly during the school year, appearing in the months of January, March, May, September, and November. The subscription is $5.00 a year, payable in advance; January number, three dollars a copy: single numbers otherwise, one dollar each. The subscription for foreign countries is $5.20 a year.

Oct. 2, 162

63905

CONTENTS

Announcements for the Meetings of the Conference of Executives of American Schools for the Deaf, The Council for Exceptional Children, and the Meeting of the American Instructors of the Deaf 1

American Instructors of the Deaf 2

Review of Publications, *Florence A. Waters and Francis W. Mullin* 82

Vocational Education, Public Residential Schools in the United States* 92

Vocational Education, Public Schools in Canada* 95

Doctors' Dissertations and Masters' Theses, *Donald A. Padden*, M.A. 97

Necrology* 106

Teacher Training Centers—Centers Granting College Degrees or College Hours of Credit* 108

Teachers in Training, Completing Course of Study in 1961, Centers Granting Degrees or Hours of Credit* 114

Tabular Statements of American Schools for the Deaf, October 31, 1960

A. Public Residential Schools in the United States, Directory* 119

Pupils—Total; Male; Female; Deaf; Hard of Hearing; Number Taught by the Oral Method; Non-Oral Method; Combined Method; Simultaneous Method; Total Being Taught Speech; Group and Individual Hearing Aids; Minimum Age of Admittance; Number in Preschool; Number of Day Pupils; Total Having Received Instruction; Average Number of Pupils in Classes; Multiple Handicaps; Number of Grades; Rooms Equipped with Hearing Aids; Any Restrictions on Methods of Communication Among Pupils Outside of Classrooms; Number of Graduates: Training Program for Parents; State Law Requiring Hearing Tests.

A. Public Residential Schools in the United States* 130

Teachers—Total Number of Educational Staff; Total Number of Teachers; Male; Female; Number of Deaf Teachers; Number of Hard of Hearing Teachers; Number of Teachers with Normal Hearing; Academic; Vocational; Number of Teachers with an Earned College Degree; Teachers Holding a Certificate; Number of Teachers Using Oral, Non-Oral, or Combined Method of Instruction; Salaries for Academic Teachers; Salaries for Vocational Teachers; Present Average Salaries; Number of Persons Supervising Out-of-School Activities; Teachers in Convention of American Instructors, in Alexander Graham Bell Association, in American Hearing and Speech Association; Civil Service Examination Required; Teacher Retirement Plan; Schools Employing Extra Services.

A. Public Residential Schools in the United States* 134

Financial Statement—Means of Support; Total Number of Full-time Employees, Including Entire Educational Staff; Number of Teaching Days in School Year; Average Number of Pupils in Attendance Last Fiscal Year; Value of Buildings and Grounds; Expenditures Last Fiscal Year; Annual Cost per Pupil within the Last Fiscal Year.

B. Public Day Classes in the United States* 138

Pupils and Teachers—Pupils: Total Number, Male; Female; Deaf; Hard of Hearing; Using Hearing Aids, Group; Individual; Minimum Age of Admittance; in Preschool; Total Having Received Instruction; Multiple Handicaps. Teachers: Total Number; Male; Female; Earned College Degrees; Salaries.

B. Public Day Schools in the United States* 151

Pupils—Information Listed as for Residential Schools.

B. Public Day Schools in the United States* 152

Teachers—Information Listed as for Residential Schools.

C. Denominational and Private Schools and Classes in the United States* 153

Directory—Information Listed as for Public Residential Schools.

C. Denominational and Private Residential Schools in the United States* 157

Pupils and Teachers—Pupils: Total Number; Male; Female; Deaf; Hard of Hearing; Using Hearing Aids, Group; Individual; Minimum Age of Admittance; in Preschool; Number of Day Pupils; Total Having Received Instruction; Average Number of Academic Classes; Multiple Handicaps. Teachers: Total Number of Educational Staff; Total Number Teachers; Male; Female; Earned College Degree; Holding Certificates; Salary; Holding Membership in Convention of American Instructors of the Deaf, in Alexander Graham Bell Association; in American Hearing and Speech Association.

C. Denominational and Private Day Centers in the United States* 158

Pupils and Teachers—Pupils: Total Number; Male; Female; Deaf; Hard of Hearing; Using Hearing Aids, Group; Individual; Minimum Age of Admittance; in Preschool; Total Having Received Instruction; Average Number in Academic Classes; Multiple Handicaps. Teachers: Total Number on Educational Staff; Total Number of Teachers; Male; Female; Earned College Degree; Holding Certificate; Salary; Holding Membership in Convention of American Instructors of the Deaf, in Alexander Graham Bell Association, in American Hearing and Speech Association.

D. Schools and Classes for the Multiple Handicapped in the United States* 160

Deaf-Blind:

Directory, Pupils, Teachers, Financial—Location; Director; Year Founded; Board of Control; Type of School or Class. Pupils: Total Number; Methods of Instruction; Total Number Having Received Instruction. Teachers: Total Number; Salaries.

Deaf and Mentally Handicapped:

Directory, Pupils, Teachers, Financial—Information Listed as for Deaf-Blind.

Deaf and Crippled:

Directory, Pupils, Teachers, Financial—Information Listed as for Deaf-Blind.

Deaf and Cerebral Palsied:

Directory, Pupils, Teachers, Financial—Information Listed as for Deaf-Blind.

Summary of Schools and Classes for the Deaf in the United States* 162

Pupils—Residential, Day, Denominational, Private, Multiple Handicapped. *Teachers*—Residential, Day, Denominational, Private, Multiple Handicapped.

E. Schools and Classes in Canada* 164

F. Schools and Classes in Australia and New Zealand,* *L. J. Murphy*, Ph.D. 170

State Departments of Education Having a Speech and Hearing Program, 1960–1961* 172

State Departments of Health Having a Conservation of Hearing Program, 1960–1961* 174

State Societies of the National Society for Crippled Children and Adults, Inc., Having a Speech and Hearing Program, 1960–1961* 176

Speech and Hearing Clinics in Colleges and Universities in the United States and Canada, 1960–1961* 178

Speech and Hearing Clinics in Hospitals in the United States and Canada, 1960–1961* 186

Speech and Hearing Clinics Privately Operated in the United States and Canada, 1960–1961* 192

Speech and Hearing Clinics in Schools for the Deaf in the United States and Canada, 1960–1961* 194

Information on Speech and Hearing Services in Medical Schools in the United States and Canada, 1960–1961* 198

Announcements 227

The Integration of the Deaf in Schools for the Normally Hearing, *Clarence D. O'Connor,* M.A., L.H.D. 229

Minutes of the Organizational Meeting of the Council on Education of the Deaf, Washington, D. C., October 24, 25, 1960, *Richard G. Brill,* Ed.D. 233

The Brain Injured (Neurologically Impaired) Deaf Child: A Discussion of the Significance of the Problem, Its Symptoms and Causes in Deaf Children, *McCay Vernon,* M.S. 239

A Mechanical Device for Teaching Sight Vocabulary to Young Deaf Children, *George A. Falconer,* Ed.D. 251

Program of the Fortieth Meeting of the Convention of American Instructors of the Deaf; Oregon State School of the Deaf, Salem, Oregon, June 25–30, 1961 258

Announcements for the Meetings of the Conference of Executives of American Schools for the Deaf and the American Instructors of the Deaf 293

Workshop for Catholic Personnel for the Deaf, *Sara Cook Henderson,* M.A. and *Shirley P. Stein,* M.A. 294

Guidelines for the Establishment of Rehabilitation Facilities for the Deaf, *Boyce R. Williams,* M.A., LL.D. 341

Announcements 387

Commencement Address at Gallaudet College, *Lyndon B. Johnson,* Vice President, United States of America 388

Speech Improvement Through Articulation Testing, *Kenneth R. Mangan,* Ed.D., University of Illinois, Urbana, Illinois 391

Implications of Research for the Classroom Teacher, *Eileen E. Connally,* M.A., Horace Mann Day School for the Deaf, Boston, Massachusetts 397

* Tabular material assembled and compiled by Powrie V. Doctor, Florence A. Waters, Eleanor B. Wetzel, Doris Cartledge, John Kubis, Bert Shaposka, Francis W. Mullin, and Mrs. Doris Phelps.

Reminiscences of a Centenarian, *George Morris McClure,* Litt.D., Ped.D., Kentucky School for the Deaf, Danville, Kentucky 405

Professional Growth in the Education of the Deaf 410

The International Congress on the Education of the Deaf 411

Honors and Awards: Award to George Morris McClure 412; Picture, McClure 413; Gallaudet College Honors: Anthony Alphonse Hajna 414; Lyndon Baines Johnson 414; Sol Richard Silverman 414

Changes in Administration: Mrs. Patricia Winalski, 415; Fred L. Sparks, Jr., 415; Joseph P. Youngs, Jr., 415; Donald Ravell, 415; Robert E. Kelly, 415; Charles G. Rawlings, 416; Daniel J. Burns, 416; Peter J. Owlsey, 416; Faculty Promotions at Central Institute for the Deaf; Dr. William J. Holloway 416

International Congress on the Education of the Deaf iv

Announcements 435

Esoteric Symbolism in the Communication Behavior of Young Deaf Children, *Bernard T. Tervoort,* S.J., Ph.D. 436

Public Law 87-276, 87th Congress, S. 336 481

Programmed Lessons for the Language of Signs, *Louie J. Fant,* M.A., and *Howard L. Roy,* Ph.D. 484

Indiana School Selected as National Depository for Captioned Films 487

Leadership Training in the Area of the Deaf, *Wayne F. McIntire,* Ph.D. 488

Tentative Program, Thirty-fourth Regular Meeting, Conference of Executives of American Schools for the Deaf, *Hugo F. Schunhoff,* Ed.D. 491

Honors and Awards: Carol Rosenthal, the Mary C. New Award 493; Jean Ford, the Helen Fay Award 493 493

Changes in Administration: Lang Russell 493; Myron Leenhouts 493; Armin G. Turechek 493 493

American Annals of the Deaf, Index to Volume 106, 1961, Authors, Subjects, and Titles of Articles, ... 494

Supplement, Contents, Volume CVI, 1961 ..... i–vi

AMERICAN ANNALS OF THE DEAF

FOUNDED 1847

Official Organ

Conference of Executives of American Schools for the Deaf

FOUNDED 1868

American Instructor of the Deaf

FOUNDED 1850

POWRIE VAUX DOCTOR, Ph.D.
Editor

D. ROBERT FRISINA, Ph.D.
Associate Editor

Under the Direction of the Executive Committee of the Conference

WILLIAM J. McCLURE — Indiana, 1963
Chairman

GEORGE T. PRATT	Massachusetts, 1961
DANIEL T. CLOUD	New York, 1961
C. E. MACDONALD	British Columbia, 1962
SAM B. CRAIG	Pennsylvania, 1962
HUGO F. SCHUNHOFF	California, 1963
BEN E. HOFFMEYER	North Carolina, 1963
LLOYD A. HARRISON	Missouri, 1963
MARSHALL S. HESTER	New Mexico, 1963
STANLEY D. ROTH	Kansas, 1963

JANUARY, 1961

Volume 106 **Number 1**

President . . . . . Indiana
Vice President . . . . . the
Berkeley, Calif.
Secretary . . . . . North Carolina
Treasurer . . . . . Missouri
Chairman, Committee . . . . . Minnesota
Secretary, Committee . . . . . California

THE CONFERENCE OF EXECUTIVES OF SCHOOLS FOR THE DEAF was originally the Conference of Superintendents and Principals of American Schools for the Deaf. It was subsequently incorporated under the laws of [illegible]. The Conference is an organization of the executives of the schools for the deaf in the United States and Canada, and has for its aim the management and operation of schools for the deaf, the best and most effective lines and to further and promote the welfare of the deaf.

AMERICAN INSTRUCTORS

President . . . . . California
First Vice President . . . . . Colorado
Second Vice President . . . . . Arizona
Secretary . . . . . New York
Treasurer . . . . . New Mexico
Editor, PROCEEDINGS . . . . . Indiana

Ex[illegible]
Li[illegible]
Bu[illegible]
Au[illegible]

THE AMERICAN [illegible] was and is incorporated by act of [illegible] corporators of [illegible] and in the United States [illegible] connected of the education of the deaf [illegible] and practical [illegible] the organization, and all persons [illegible] America.

VOLUME 106 NUMBER 1

AMERICAN ANNALS OF THE DEAF

FOUNDED 1847

OFFICIAL ORGAN

Conference of Executives of American Schools for the Deaf

FOUNDED 1868

American Instructors of the Deaf

FOUNDED 1850

POWRIE VAUX DOCTOR, Ph.D.
Editor

D. ROBERT FRISINA, Ph.D.
Associate Editor

Under the Direction of the Executive Committee of the Conference

WILLIAM J. McCLURE — Indiana, 1963
Chairman

GEORGE T. PRATT	Massachusetts, 1961
DANIEL T. CLOUD	New York, 1961
C. E. MACDONALD	British Columbia, 1962
SAM B. CRAIG	Pennsylvania, 1962
HUGO F. SCHUNHOFF	California, 1963
BEN E. HOFFMEYER	North Carolina, 1963
LLOYD A. HARRISON	Missouri, 1963
MARHALL S. HESTER	New Mexico 1963
STANLEY D. ROTH	Kansas, 1963

JANUARY, 1961

The American Annals of the Deaf

The AMERICAN ANNALS OF THE DEAF was founded in 1847 at the American School for the Deaf in Hartford, Connecticut, by the members of the faculty of that school, which is the first free public school for the deaf in America. Although the journal received the approval of the administrative school authorities, the periodical was first entirely sponsored by the members of the faculty. After two years the ANNALS was discontinued for some months but was revived by the members of the American Instructors of the Deaf in their first meeting in New York, N. Y., in 1850.

In June, 1861, the publication ceased because of the War Between the States, inasmuch as the membership was made up of northerners and southerners in almost equal proportion. In September, 1868, the AMERICAN ANNALS OF THE DEAF resumed publication with the editorial office on Kendall Green, in Washington D. C., where it has since remained.

The AMERICAN ANNALS OF THE DEAF is the official organ of the Conference of Executives of American Schools for the Deaf, which was organized in 1868, and of the American Instructors of the Deaf, founded in 1850. According to the Library of Congress it is the oldest educational publication in the United States still in existence. It is also the oldest journal on the education of the deaf in the world.

The ANNALS is published five times a year, being issued in September, November, January, March, and May. The subscription price is $5.00 a year, payable in advance. If five or more copies of the ANNALS are sent to one address, the subscription price is $3.50 a year. Single numbers sell for one dollar, except for the January number which sells for $3.00. Back issues are available for 1847, 1848, 1849, 1857, and from September, 1868, to the present. Indexes for 1847–1875, 1876–1885, 1886–1895, 1896–1905, are available at $4.00 each. Indexes for 1906–1915, 1916–1925, 1926–1935, 1936–1945, 1946–1955, were issued as regular numbers of the ANNALS and may be purchased for $3.00 each. From 1956 indexes are included in the regular November numbers at single copy price. All requests for subscriptions or for back numbers should be addressed to Editor, AMERICAN ANNALS OF THE DEAF, Gallaudet College, Washington 2, D. C.

Library of Congress Catalog Card Number, 15-14404

Printed by Intelligencer Printing Co., Lancaster, Pa. Editorial office: Gallaudet College, Washington 2, D. C. Entered as second class matter at the Post Office at Lancaster, Pa., November, 25, 1953. Acceptance for mailing at the special rate of postage provided for in the act of February 28, 1925, authorized June 25, 1932. Subscriptions made payable to the AMERICAN ANNALS OF THE DEAF may be sent to the Editor, Gallaudet College, Washington 2, D. C.

THE AMERICAN ANNALS OF THE DEAF is published bi-monthly during the school year, appearing in the months of January, March, May, September, and November. The subscription is $5.00 a year, payable in advance; January number, three dollars a copy; other single numbers, one dollar each. The subscription for foreign countries is $5.20 a year.

3934

CONTENTS

ANNOUNCEMENTS FOR THE MEETINGS OF THE CONFERENCE OF EXECUTIVES OF AMERICAN SCHOOLS FOR THE DEAF, THE COUNCIL FOR EXCEPTIONAL CHILDREN, AND THE MEETING OF THE AMERICAN INSTRUCTORS OF THE DEAF 1

AMERICAN INSTRUCTORS OF THE DEAF 2

REVIEW OF PUBLICATIONS, *Florence A. Waters and Francis W. Mullin* 82

VOCATIONAL EDUCATION, PUBLIC RESIDENTIAL SCHOOLS IN THE UNITED STATES* 92

VOCATIONAL EDUCATION, PUBLIC SCHOOLS IN CANADA* 95

DOCTORS' DISSERTATIONS AND MASTERS' THESES, *Donald A. Padden,* M.A. 97

NECROLOGY* 106

TEACHER TRAINING CENTERS—CENTERS GRANTING COLLEGE DEGREES OR COLLEGE HOURS OF CREDIT* .. 108

TEACHERS IN TRAINING, COMPLETING COURSE OF STUDY IN 1961, CENTERS GRANTING DEGREES OR HOURS OF CREDIT* 114

TABULAR STATEMENTS OF AMERICAN SCHOOLS FOR THE DEAF, OCTOBER 31, 1960

A. PUBLIC RESIDENTIAL SCHOOLS IN THE UNITED STATES, DIRECTORY* 119

Pupils—Total; Male; Female; Deaf; Hard of Hearing; Number Taught by the Oral Method; Non-Oral Method; Combined Method; Simultaneous Method; Total Being Taught Speech; Group and Individual Hearing Aids; Minimum Age of Admittance; Number in Preschool; Number of Day Pupils; Total Having Received Instruction; Average Number of Pupils in Classes; Multiple Handicaps; Number of Grades; Rooms Equipped with Hearing Aids; Any Restrictions on Methods of Communication Among Pupils Outside of Classrooms; Number of Graduates; Training Program for Parents; State Law Requiring Hearing Tests.

A. Public Residential Schools in the United States* 130

Teachers—Total Number of Educational Staff; Total Number of Teachers; Male; Female; Number of Deaf Teachers; Number of Hard of Hearing Teachers; Number of Teachers with Normal Hearing; Academic; Vocational; Number of Teachers with an Earned College Degree; Teachers Holding a Certificate; Number of Teachers Using Oral, Non-Oral, or Combined Method of Instruction; Salaries for Academic Teachers; Salaries for Vocational Teachers; Present Average Salaries; Number of Persons Supervising Out-of-School Activities; Teachers in Convention of American Instructors, in Alexander Graham Bell Association, in American Hearing and Speech Association; Civil Service Examination Required; Teacher Retirement Plan; Schools Employing Extra Services.

A. Public Residential Schools in the United States* 134

Financial Statement—Means of Support; Total Number of Full-time Employees, Including Entire Educational Staff; Number of Teaching Days in School Year; Average Number of Pupils in Attendance Last Fiscal Year; Value of Buildings and Grounds; Expenditures Last Fiscal Year; Annual Cost per Pupil within the Last Fiscal Year.

B. Public Day Classes in the United States* 138

Pupils and Teachers—Pupils: Total Number; Male, Female; Deaf; Hard of Hearing; Using Hearing Aids, Group; Individual; Minimum Age of Admittance; in Preschool; Total Having Received Instruction; Multiple Handicaps. Teachers: Total Number; Male; Female; Earned College Degrees; Salaries.

B. Public Day Schools in the United States* 151

Pupils—Information Listed as for Residential Schools.

B. Public Day Schools in the United States* 152

Teachers—Information Listed as for Residential Schools.

C. Denominational and Private Schools and Classes in the United States* 153

Directory—Information Listed as for Public Residential Schools.

C. Denominational and Private Residential Schools in the United States* 157

Pupils and Teachers—Pupils: Total Number; Male, Female; Deaf; Hard of Hearing; Using Hearing Aids, Group; Individual; Minimum Age of Admittance; in Preschool; Number of Day Pupils; Total Having Received Instruction; Average Number of Academic Classes; Multiple Handicaps. Teachers: Total Number on Educational Staff; Total Number Teachers; Male; Female; Earned College Degree; Holding Certificates; Salary; Holding Membership in Convention of American Instructors of the Deaf, in Alexander Graham Bell Association; in American Hearing and Speech Association.

C. Denominational and Private Day Centers in the United States* 158

Pupils and Teachers—Pupils; Total Number; Male, Female; Deaf; Hard of Hearing; Using Hearing Aids, Group; Individual; Minimum Age of Admittance; in Preschool; Total Having Received Instruction; Average Number in Academic Classes; Multiple Handicaps. Teachers; Total Number on Educational Staff; Total Number of Teachers; Male; Female; Earned College Degree; Holding Certificate; Salary; Holding Membership in Convention of American Instructors of the Deaf, in Alexander Graham Bell Association, in American Hearing and Speech Association.

D. Schools and Classes for the Multiple Handicapped in the United States* 160

Deaf-Blind:

Directory, Pupils, Teachers, Financial—Location; Director; Year Founded; Board of Control; Type of School or Class. Pupils: Total Number; Methods of Instruction; Total Number Having Received Instruction. Teachers: Total Number; Salaries.

Deaf and Mentally Handicapped:

Directory, Pupils, Teachers, Financial—Information Listed as for Deaf-Blind.

Deaf and Crippled:

Directory, Pupils, Teachers, Financial—Information Listed as for Deaf-Blind.

Deaf and Cerebral Palsied:

Directory, Pupils, Teachers, Financial—Information Listed as for Deaf-Blind.

Summary of Schools and Classes for the Deaf in the United States* 162

Pupils—Residential, Day, Denominational, Private, Multiple Handicapped. *Teachers*—Residential, Day, Denominational, Private, Multiple Handicapped.

E. Schools and Classes in Canada* 164

F. Schools and Classes in Australia and New Zealand,* *L. J. Murphy*, Ph.D. 170

State Departments of Education Having a Speech and Hearing Program, 1960–1961* 172

State Departments of Health Having a Conservation of Hearing Program, 1960–1961* 174

State Societies of the National Society for Crippled Children and Adults, Inc., Having a Speech and Hearing Program, 1960–1961* 176

Speech and Hearing Clinics in Colleges and Universities in the United States and Canada, 1960–1961* 178

Speech and Hearing Clinics in Hospitals in the United States and Canada, 1960–1961* 186

Speech and Hearing Clinics Privately Operated in the United States and Canada, 1960–1961* .. 192

Speech and Hearing Clinics in Schools for the Deaf in the United States and Canada, 1960–1961* 194

Information on Speech and Hearing Services in Medical Schools in the United States and Canada, 1960–1961* 198

* Tabular material assembled and compiled by Powrie V. Doctor, Florence A. Waters, Eleanor B. Wetzel, Doris Cartledge, John Kubis, Bert Shaposka, Francis W. Mullin, and Mrs. Doris Phelps.

AMERICAN ANNALS OF THE DEAF

Vol. 106 January, 1961 No. 1

ANNOUNCEMENTS

The Council for Exceptional Children will hold its annual meeting in Detroit, Michigan, from April 4th to the 8th. The headquarters will be held at the Statler-Hilton Hotel.

Official Call for the Meeting of the Convention

The 40th regular meeting of the American Instructors of the Deaf will be held at the Oregon School for the Deaf, Salem, Oregon, June 25 to the 30th.

Richard G. Brill, *President*
Genevieve M. Ryan, *Secretary*

Official Call for the Meeting of the Conference

The thirty-third regular meeting of the Conference of Executives of American Schools for the Deaf will be held at the Oregon School for the Deaf during the meeting of the American Instructors of the Deaf from June 25 to the 30th, for the purpose of conducting the necessary business, including reports of the officers and chairmen of standing committees, and the election of executive committee members, and such other business as may properly come before the meeting.

William J. McClure, *President*
Ben E. Hoffmeyer, *Secretary*

American Instructors of the Deaf

October 1, 1960

THE directory of the American Instructors of the Deaf for 1960-1961 indicates certification by the Committee on Certification of The Conference of Executives of American Schools for the Deaf, and State Certification. An asterisk (*) before the name of each instructor indicates an A or B or C certification by The Conference of Executives of American Schools for the Deaf. A cross (†) before the name of each instructor indicates Certification by a State. For further information concerning certification, write to Dr. Richard G. Brill, School for the Deaf, Riverside, Calif.

Aaron, Randel, M.A., Easter Seal. Sp. & Hr. Cl., Hammond, Ind.
†*Abal, Mrs. Esperanza, B.S., New Mexico Sch., Santa Fe
†Abbot, Mrs. Jennie, Crotched Mt. Sch., Greenfield, N. H.
†Abbott, Carol, M.A., Sec. Cl., Los Angeles, Calif.
†*Abbott, Mrs. Carrie Lou, B.S., (prim.), Texas School, Austin, Texas
†*Abbott, Mrs. Elizabeth H., M.A., Day Sch., Springfield, Ill.
†*Abbott, Gwendoline, B.A., (acad.), Okla. U. Class. Okla. City
Abbott, Kay, St. Joseph Inst., Univ. City, Mo.
†Abel, Lillian, B.Ed., Day Cl., Muskegon, Mich.
†Aberbach, Joan, B.A., (acad.), P.S. 47, New York, N.Y.
†Abercrombie, John C., B.S., (voc.), S.C. Sch., Spartanburg
†*Abernathy, Edward R., Ph.D. (Supt.), Ohio School, Columbus, Ohio
†Abernathy, Mrs. Grace, B.S., Mich. Sch., Flint
†*Abernethy, Sarah Harper, B.A. (acad.), Calif. Sch., Riverside
Abolt, Patricia, B.A., Presch. Day Class, South Bend, Ind.
Abshure, June, M.A., Hearing Ctr., Lancaster, Pa.
†Abshure, Mrs. Rose E., Crotched Mt. Sch., Greenfield, N. H.
†Achimon, Louis, B.S., (voc.), Alabama Sch., Talladega
*Ackerman, R. A. (voc.), California School, Riverside
†Ackroyd, H. James, B.Ed., Crotched Mt. Sch., Greenfield, N. H.
*Acuff, Lutie G., (prim.), Tennessee School, Knoxville, Tenn.
†Adams, Mrs. Catherine D., M.S., Day Sch., Shorewood, Wisc.
Adams, Ellery, B.S.E., Day Cl., Chicago, Ill.
†Adams, Helen, M.Ed. (interm.), Rackham Sch., Ypsilanti, Mich.
Adams, Mrs. Lucille (acad.), Kentucky School, Danville
†Adams, Margaret (acad.), W. & E. Martin Sch., Philadelphia, Pa.
†Adams, Molly Anne, B.A. (acad.), Idaho Sch., Gooding
Adams, Mrs. Norine (acad.), Florida School, St. Augustine
†Adamson, Elizabeth (liprdg), Bennett Sch., Los Angeles, Calif.
†*Adamson, Mrs. Frances, B.S. (interm.), Mo. Sch., Fulton, Mo.
*Adcock, Mrs. Mary Nell (acad.), Ark. Sch., Little Rock
†Addison, C. Brock, B.A., (prin.), Day Cl., Hamilton, Ont.
Agatha, Sister M., B.S., (acad.), St. Mary's Sch., Buffalo, N. Y.
†Agnes, Sr. M. James, C.S.J., A.B., (Supr.), Boston Sch., Mass.
†Ahern, Margaret, M.A. (acad.), Jr. High School 47, New York City
†Aker, Dean, B.S., Marshall H. S., Minneapolis
†Akin, C. B., M.S., (Sch. Rep.), Georgia Sch., Cave Spring
*Akin, Eli Conley, M.S. (phys. ed.), Tenn. Sch., Knoxville

*Akin, Mrs. Lucy L., B.S. (interm.), Tenn. Sch., Knoxville
†Akroyd, Mrs. Ruth S., B.A., (acad.), N. J. Sch., West Trenton
†Albaugh, Patricia, M.S., Day Cl., Steubenville, Ohio
*†Alber, Melda, M.A. (Prin. adv.), Iowa Sch., Council Bluffs, Iowa
Albers, Mrs. Elizabeth, M.Ed., Sp. & Hr. Ctr., Worcester, Mass.
†Albina Marie, Sr., (voc.), Inst. Sourdes-Muettes, Montreal
†*Aldridge, Mrs. Velma, M.Ed. (acad.), Calif. Sch., Berkeley
†Alexander, Mrs. Alma L., M.S. (acad.), La. Sch., Baton Rouge
†*Alexander, Mrs. Frances, A.E. (acad.), Missouri Sch., Fulton
†Alexander, Mrs. Mildred, M.Ed., (acad.), La. Sch., Baton Rouge
†Alexander, Mrs. Pauline, M.A., (Psych.), Ohio Sch., Columbus
Alice-Pauline, Inst. Des Sourdes-Muettes, Montreal
†*Allcott, Mrs. Virginia (acad.), Ala. Sch., Talladega
*Allen, Dale, B.A. (acad.), Ind. Sch., Indianapolis
Allen, Dena B., B.A. (acad.), W. Roby Allen Sch., Faribault, Minn.
Allen, Faye C., M.A. (head tch.),W. Roby Allen Sch., Faribault, Minn.
†*Allen, Imogene, M.A. (acad.), Ind. Sch., Indianapolis
†Allen, Mrs. Margaret (acad.), Day School, Stevens Point, Wisconsin
†Allen, Mrs. Marylys, H. Mann Sch., Roxbury, Mass.
Allen, Mildred, M.A., Gallaudet Col., Washington, D. C.
†Allen, Myra, B.A. (voc.), Arkansas School, Little Rock
†Allen, Ruth (presch.), Day Class, Toronto, Ont.
†Allen, Mrs. W. S., B.A. (acad.), Sunshine Cottage, San Antonio, Tex.
†Allie, Margaret H., M.A. (interm.), Michigan Sch., Flint, Mich.
Alling, Mrs. Isabelle, B.A., Washington Sch., Vancouver
†Allison, Arnold A., M.A. (acad.), Jr. High School 47, N.Y.C.
*Alsobrook, James, M.Ed. (acad.), Florida Sch., St. Augustine
†Alstatt, Mrs. Elsie, A.B., Inst., Logopedics, Wichita, Kans.
Altemus, William, B.S., Gallaudet Col., Washington, D. C.
†*Alter, Winona, B.A. (acad.), Indiana Sch., Indianapolis
†Altomare, Maurice, (voc.), New Jersey Sch., W. Trenton
Alvig, Delphi, M.A., (Res. Aud.), J. Tracy Clinic, Los Angeles, Calif.
†Alworth, Natalie L. (acad.), State Oral Sch., Scranton, Pa.
*Amabilis, Sister M., M.Ed. (acad.), St. Mary's Sch., Buffalo, N.Y.
†Ambrose, Mrs. Diana, B.A., Va. Sch., Staunton
Ambrose, William, B.S., Va. Sch., Staunton
*Ambrosen, Lloyd A., M.A. (Supt.), Maryland Sch., Frederick
†Amedee, Sister, Inst des Sourdes-Muettes, Montreal
†Ames, Mrs. Joyce, B.A., Lexington Sch., New York City
†Ames, Ruby, M.A., Day Cl., Richmond, Calif.
†Anastasie, Sister, Int. des Sourdes-Muettes, Montreal
†Anders, Mrs. Kathleen, B.A., Brooks Fdn., Chickasha, Okla.
*Anderson, Mrs. Effie, B.A. (acad.), Calif. Sch., Berkeley, Calif.
†Anderson, Mrs. Elouise, B.A., La. Negro Sch., Baton Rouge
*Anderson, Eugene, B.S., Wash. Sch., Vancouver
†*Anderson, Mrs. Evelyn, B.S. (acad.), Colo. Sch., Colorado Springs
*Anderson, James, B.S., Florida Sch., St. Augustine
†Anderson, Mrs. Katherine, M.A., Davis Sch., Spokane, Wash.
†*Anderson, Mrs. Mamie, B.A. (acad.), W. Va. Sch., Romney
†Anderson, Marzene, M.S., Tennessee Sch., Knoxville
†Anderson, Mrs. Nita (acad.), Day School, Grand Rapids, Michigan
*†Anderson, Norman, B.S., Tucker-Maxon Sch., Portland, Ore.
*†Anderson, Robert, B.S. (voc.), Illinois Sch., Jacksonville
†*Andrews, Alice, B.A. (acad.), N. J. School, West Trenton
Andrews, Jack, M.S., Hr. & Sp. Ctr., South Bend, Ind.
Angelene, Sister, S.C.C., M.Ed., St. Gregory Sch., Chicago
†Anglin, J., B. A., (acad.), Ontario Sch., Belleville, Ont.
†*Ankrum, Mrs. Jean, M.A., Day cl., Zanesville, Ohio
Anna-Rose, Sister, M.A. (Prin.), St. Joseph Inst., Univ. City, Mo.
Anne-Bernadine, Sister, M.A. (acad.), St. Joseph Inst., Univ. City, Mo.

Anne-Marie, Sr., (acad.), Inst. des Sourdes-Muettes, Montreal
†Antona, Sr. M., B.A., Holy Trinity Sch., Chicago
†Antoni, Erwin, M.S. (dir. phy. ed.), Pa. Sch., Philadelphia
†Appel, Virginia E., M.S., Bennett Sch., Los Angeles
†*Arbuthnot, Helen C., B.A., Calif. Sch., Riverside
†Arceneaux, Mrs. Mary, M.A., (acad.), Day Cl., Houston, Texas
†Archambault, Bro., B.C., Inst. Catholique, Montreal
†Arconti, Mrs. Thomas, Day Cl., Canton, Ohio
†Arellano, Mrs. Angelina, B.S., (phys. ed.), N. M. Sch., Santa Fe
†Arensmeier, Mrs. Wilma, B.S. (acad.), Oregon School, Salem
Arevalo, Mrs. Maria, Ph.D. (acad.), St. Joseph Sch., N. Y. C.
†*Arline, Mrs. Helen J. (interm.), Alabama Sch., Talladega, Ala
Armbruster, Mrs. Virginia, B.S. (Sp. Corr.), Central Inst., St. Louis
†Armstrong, Mrs. Jane, M.A., Day Cl., Minneapolis, Minn.
*Armstrong, Mabel C., B.A. (voc.), Wash. School, Vancouver
Arnall, H. Carolyn, N. D. Sch., Devils Lake
†Arnold, Mrs. Floris, M.S., Day Classes, Compton, California
Arnold, Geraldine (voc.), W. Va. School, Romney
Arnold, Joan, B.S., St. Mary's Sch., Buffalo, N. Y.
†*Aronovici, John, M.A., Day Cl., Alhambra, Calif.
Asals, Mrs. Frances B. (acad.), Pa. School, Mt. Airy, Philadelphia
Asbell, Mrs. Abby, M.A., Colo. Sch., Colorado Springs
Ashcroft, Leara, B.A., Day Class, Compton, Calif.
†Ashworth, Frederic, B.A., N. J. Sch., West Trenton
*Aspass, Mary, M.A., Colo. Sch., Colorado Springs
†Aspengren, Frances W., B.A., Bennett Sch., Los Angeles
†*Atcheson, Thelma, M.A. (acad.), N. M. Sch., Santa Fe, N. M.
†Atchley, Theodosia, B.A. (aphas.), Jr. H. S. 47, New York City
†Athanasie, Sister, Inst. des Sourdes-Muettes, Montreal, Que.
†*Athy, Mrs. Hazel K., (voc.), Ark. Sch., Little Rock, Ark.
*†Atkins, Samuel D., B.A., (interm.), Tennessee Sch., Knoxville
†Atkinson, Curtis, B.S., Ga. Negro Sch., Cave Spring
†Atkinson, Mrs. Carolyn, B.S. (voc.), Ga. Negro Sch., Cave Spring
†Atkinson, Mrs. Ida, Ark. Sch., Little Rock
†Attleweed, Mrs. Bernadette, B.A., Calif. Sch., Berkeley
†*Atwood, Mrs. Margaret (acad.), N. M. School, Santa Fe
*Auerbach, Leon, M.S., Gallaudet College, Washington, D. C.
Austell, Mrs. Frances, A.B., S. C. Sch., Spartanburg
†Avery, Mrs. Mildred B., State Oral School, Scranton, Penna.
†Aycock, Mrs. Annie, (acad.), Ga. Neg. Sch., Cave Spring
†Ayers, Mrs. Susie, B.A., Kansas Sch., Olathe
†Ayers, Mrs. Sybil, B.S., (phy. ed.), S. C. Sch., Spartanburg
Ayres, Hazel L. (acad.), State Oral Sch., Scranton, Penna.

†Babcock, Mrs. Gwen., B.S., Day Cl., E. Cleveland, Ohio
*Babcock, Louise G., M.A., (acad.), Kendall Sch., Washington, D. C.
†Bach, Lydia, B.A., Central High School, St. Paul, Minnesota
†Bachman, Mrs. Cora, B.A., Brooks Fdn., Chickasha, Okla.
†Backstrom, Mrs. Evelyn (acad.), Minn. Sch., Faribault
†*Backstrom, Lewis A., M.A. (adv.), Minn. School, Faribault, Minn.
Bailey, Barbara, B.S., Day Cl., Fort Wayne, Ind.
†Bailey, Mrs. G. M., B.Ed., Alberta Sch., Edmonton
†Bailey, Mrs. Ginger, B.A., Brooks Fdn., Chickasha, Okla.
†Bailey, Mrs. Joy, B.A., Idaho Sch., Gooding
Bailey, Mrs. Mildred, B.A., (acad.), Am. Sch., W. Hartford, Conn.
Bailey, Susan, B.A., Western Pa. Sch., Pittsburgh
*Bailie, Agnes, M.A., Jr. High Sch. 47, New York City
*†Bake, Patricia, B.S., Lore School, Wilmington, Delaware
†Baker, Bernice S., M.A. (Supr. Tch.), Wash Sch., Vancouver
†Baker, Mrs. Blanche M. (acad.), Beverly Sch., Beverly, Mass.
†Baker, Mrs. Dorla, B.E., Ward Sch., Chicago, Ill.

†Baker, Mrs. Freda R., W. & E. Martin Sch., Philadelphia
Baker, Gordon, B.S. (acad. Ath. Dir.), Iowa School, Council Bluffs
Baker, Mrs. Katherine, B.S., Day Sch., Grand Rapids, Mich.
*Baker, F. Leon, B.A. (adv.), La. School, Baton Rouge, La.
†Baker, Mrs. Lillian, B.S. (acad.), Kennedy Sch., Dayton, Ohio
Baker, Mrs. Margaret M. (phy. ed.), Clarke Sch., Northampton, Mass.
†*Baker, Mrs. Mary V., B.S., (acad.), Missouri Sch., Fulton
*Baker, Mrs. Wilma C. (prim., oral), Oregon State School, Salem
*Balasa, Joseph J. (voc.), Kentucky School, Danville, Ky.
*Balasa, Mrs. Mary (voc.), Kentucky Sch., Danville, Ky.
†*Baldridge, Paul F., M.Ed. (voc.), Ind. Sch., Indianapolis
*Baldwin, Mrs. Blanche (acad.), Rochester School, Rochester, N. Y.
*†Baldwin, Mrs. Vera, Wisconsin Sch., Delavan
†Baldyga, Alyce, M.A. (prim.), Bennett Sch., Los Angeles
†Ball, Paula, B.S., S. D. Sch., Sioux, Falls
†Ballenger, Mrs. Josephine, M.Ed., Day Cl., Lubbock, Texas
†Balogi, Alexander, B.S. (phys. ed.), Minn. Sch., Faribault
†Baltzer, Susanna, M.A. (acad.), Rackham Sch., Ypsilanti, Mich.
†Banchi, Andrew, B.S. (acad.), Martin School, Philadelphia, Pa.
†Banks, Mrs. Geraldine, B.S., La. Neg. Sch., Baton Rouge
†Banks, Harriett F., B.S. (phys. ed.), Virginia St. Sch., Hampton
†Banks, Walter, B.S., Day School, Detroit, Michigan
†Banta, Mrs. Harriet, B.A. (acad.), Florida Sch., St. Augustine
†*Baragar, Mrs. Helen (acad.), Jericho Hill Sch., Vancouver, B. C.
†*Baran, Loretta, M.Ed., Day Sch., Erie, Pa.
†*Barber, E. Carl, B.A. (acad.), California Sch., Riverside
†*Bardes, Archer P., M.A. (Prin.), Tenn. Sch., Knoxville
†*Bardes, Mrs. Grace (acad.), Tenn. Sch., Knoxville
*Barham, Jane, B.A., (acad.), Oregon School, Salem
†*Barkell, Mrs. Mildred, B.A. (acad.), New Mexico Sch., Santa Fe
Barker, Dolores, B.S., Okla. Univ. Cl., Oklahoma City
†Barker, Ethel, B.A., Day Sch., Sacramento, Calif.
*Barker, J. Alan, B.S., Montana Sch., Great Falls
†*Barkes, Alice E., B.S. (prim), Calif. Sch., Berkeley
†*Barksdale, Mrs. Hattie, M.A. (acad.), S. C. Sch., Spartanburg
Barner, John C., B.S., W. Pa. Sch., Pittsburgh, Pa.
†Barnes, Mrs. Connie B., M.S. (acad.), Ala. Sch., Talladega
†*Barnes, Elizabeth (interm.), Alabama School, Talladega, Ala.
*Barnes, Mrs. Genevieve (acad.), W. Pa. Sch., Pittsburgh, Pa.
†Barnes, Mrs. Jane, Kennedy Sch., Dayton, Ohio
†Barnes, Mrs. Marjorie, A.A. (prim.), Mo. School, Fulton, Mo.
Barnes, Ralph K. (voc.), South Car. Sch., Spartanburg
†Barnes, Mrs. Tressa, B.S. (acad.), Day School, Kalamazoo, Mich.
†Barr, Mrs. Louise, B.A. (acad.), Secondary Classes, Los Angeles
Barr, Mrs. Olive, (deaf-blind), Perkins Sch., Watertown, Mass.
†Barr, Richard M., B.Ed., (acad.), Jericho Hill Sch., Vancouver
†Barr, Mrs. Thalia, M.A., Day Cl., San Diego, Calif.
†Barre, Mrs. Louise C., B.A. (acad.), Hyde Pk. Blvd. Sch., Los Angeles
*†Barrett, Edgar L., B.A., (acad.), Calif. Sch., Riverside
*Barrett, William, B.A. (acad.), Maryland Sch., Frederick
*Barron, Mrs. Lena (voc.), La. Sch., Baton Rouge
Barron, Roy (voc. div.), Iowa School, Council Bluffs
†*Barrows, Mrs. Orpha T., M.A. (acad.), Colo. Sch., Colorado Springs
†Barry, Mrs. Hortense, M.S. (aph.), Jr. H. S. 47, New York City
Barry, Mrs. Jayne, B.E., Marquette Sch., Chicago, Ill.
†Bartels, Mrs. Ramona M., B.S. (Dir.), Jr. League Cl., Medford, Ore.
Barthen, Jean, B.A., Calif. Sch., Berkeley
Bartholomew, Sister M. (prim.), St. Mary's Sch., Buffalo, N. Y.
*Bartley, Rev. Thomas R., M.Ed. (Dir.), De Paul Inst., Pittsburgh
†Barton, Deana, B.F.A., Calif. Sch., Berkeley

Barton, Helen C. (acad.), Central Inst., St. Louis, Mo.
Barton, Maida, M.Ed. (deaf-blind), Perkins Sch., Watertown, Mass.
†Bartz, Annette, M.A., (prin.), Day Cl., Milwaukee, Wisc.
Bass, Rochelle, B.A., Jr. High Sch. 47, New York City
†Bassett, Mrs. Merrill, B.A., Day Sch., Detroit, Mich.
*†Batchelder, Lucy, B.S., Nebr. Sch., Omaha
†Bate, Mrs. R., Ontario Sch., Belleville
Bates, Mrs. Joanne, B.A., (acad.), Iowa Sch., Council Bluffs
†Batezell, Mrs. Kay, B.S., Calif. Sch., Riverside
†Batson, Anderson, B.S., (voc.), Texas Sch., Austin
†Battin, Mrs. Dorothy D., B.A., (Prin.), N. J. Sch., W. Trenton
†Battle, Mrs. Marian, B.S., Martin Sch., Philadelphia
Battle, Raymond, B.A., (acad.), Tenn. Sch., Knoxville
*Baughman, Robert, M.A. (acad. voc. Prin.), Ky. Sch., Danville
Bauman, Glenn, B.A. (voc.), Idaho School, Gooding, Idaho
†Baxter, Charles K., Jr., B.A. (acad.), Secondary Classes, Los Angeles
†Baxter, Mrs. Hilda (acad.), Day School, Montreal, Que.
†Bayer, Mrs. Gladys H. (voc.), Jericho Hill Sch., Vancouver
†*Baynes, Mrs. Edna (interm.), Alabama School, Talladega, Ala.
†*Baynes, Harry L., B.A. (printing), Alabama School, Talladega, Ala.
Bazzetti, Ruth Ann, St. Joseph Inst., Univ. City, Mo.
Beal, Mrs. Cynthia, B.A., Western Pa. Sch., Pittsburgh
†Beal, Dorothy, M.S., Day Sch., Omaha, Nebraska
†Beard, Mrs. Audra M., (cosmetology) Texas School, Austin, Texas
Beasley, Edward, M.S., Gallaudet College, Washington, D. C.
†Beaton, Miss F. C. (acad.), Saskatchewan Sch., Saskatoon, Sask.
Beaton, Mrs. Jacqueline (deaf-blind), Perkins Sch., Watertown, Mass.
*Beauchamp, James B., B.S., (acad.), Kentucky Sch., Danville
*Bebensee, Mrs. Belle C. (acad.), Iowa School, Council Bluffs
Beck, Ruth, B.S., (acad.), Luth. Sch., Mill Neck, N. Y.
Becker, Carl, (voc.), State Oral Sch., Scranton, Pa.
†Becker, Janet, M.A. (acad.), Rhode Island Sch., Providence
†Becker, Leonard, B.S. (acad.), Day School, Oshkosh, Wisconsin
†Becker, Rebecca, M.A., Day Cl., Milwaukee, Wics.
†*Beckley, Mrs. Nancy, (acad.), Jer. Hill Sch., Vancouver, Can.
†*Beckmeyer, Ted, M.A., Day Class, Seattle, Washington
†Beckwith, Ruth, Day Sch., Newark, N. J.
*Becoulet, Adelaide, B.A. (acad.), Arkansas Sch., Little Rock
*Bedford, Mrs. Jessie (acad.), Day School, Montreal, Que.
†Bedsworth, Estelle, B.A., Day Cl., Hayward, Calif.
†*Beem, Mrs. Margaret, B.S. (acad.), Ind. Sch., Indianapolis
†Beeny, Mrs. Rose, M.A., (acad.), Jr. H.S. 47, New York City
Beermann, Kurt, Ph.D., Gallaudet College, Washington, D. C.
Beers, Carleton A. (voc. div.), Iowa School, Council Bluffs
†Beers, Nora, M.A., Utah Sch., Ogden
†*Beggs, Barbara, M.A., Normal Univ., Normal, Ill.
Behrens, James H. (dir. phy. ed.), Md. State Sch., Frederick, Md.
Behrens, Mrs. Mamie (phy. ed. girls), Md. State Sch., Frederick, Md.
†Beier, Glenn, B.A., Oregon Sch., Salem
Belanger, Bertrand, Inst., Catholique, Montreal
†*Belchee, Louise (acad.), Virginia Sch., Staunton, Va.
*†Bell, Mrs. Bobbie, B.S. (acad.), California School, Riverside
†Bell, Mrs. Dorothy, Ph.D., Day Sch., Fort Worth, Texas
Bell, Mrs. Janice, (voc.), Mystic Sch., Mystic, Conn.
Bell, Mrs. Wm., M.S., Univ. of Kans. Med. Ctr., Kansas City
†*Bellhorn, Walter, B.S., (Prin.), Evan. Luth. Inst., Detroit, Mich.
†Bellini, Mrs. Eileen H., M.A., Bell School, Chicago, Ill.
*†Bellman, Anita, B.A., (acad.), Wilkerson Center, Nashville, Tenn.
Belser, George, B.S. (acad.), Washington Sch., Vancouver
†Belsky, Martin, B.S., Michigan Sch., Flint

Beltz, Berniece, B.S., Smouse School, Des Moines, Iowa
†*Bender, Ruth, Ph.D. (Superv. Tchr.), Cleveland Hear. & Sp. Ctr.
†*Benjamin, Alice, M.A., Lexington Sch., N. Y. C.
*Bennett, Elizabeth, M.S., Kans. Sch., Olathe
†Bennett, Irene M., M.Ed. (art), Horace Mann Sch., Roxbury, Mass.
†Bennett, Mrs. Jewel (middle sch.), Oklahoma Sch., Sulphur, Okla.
*Bennett, Mrs. Kathryne N., B.S. (art), Md. Sch., Frederick, Md.
†Bennett, Mrs. Salli J., B.S., Day Sch., Columbus, Ohio
*Benning, Mrs. Doris (acad.), N. Y. School, White Plains
†*Benning, Samuel G. (voc.), N. Y. Sch., White Plains
†Bennion, Mrs. Leora, B.A., Day Cl., Armona, Calif.
*†Benowitz, Stanley, B.S., Nebr. Sch., Omaha
*Bensinger, Joan, B.A., Western Pa. Sch., Pittsburgh
Benson, Elizabeth, M.A., LL.B. (Dean of Women), Gallaudet College
*Benson, Mary A., B.S. (acad.), Md. State Sch., Frederick, Md.
Bentley, Mrs. Norma, B.A., (sp. ther.), Atla. Sp. Sch., Atlanta
Benton, Mrs. Beatrice, B.S. (Nurs.), Am. Sch., W. Hartford, Conn.
†Benze, Estelle, B.S., Day Cl., E. Cleveland, Ohio
*†Beranek, Junior, B.A., Ill. Sch., Jacksonville, Ill.
†Berentz, Mrs. Dorothy, Day Cl., Odessa, Texas
*Berg, Fred, Ph.D., Oregon Sch., Salem
†*Berg, Lloyd E., B.Ed. (Supt.), Iowa School, Council Bluffs, Iowa
Berg, Shirley, B.S., Day Cl., Schenectady, N. Y.
Berg, Thomas O., B.S. (Asst. Dean of Students), Gallaudet College
Berger, Clyde, M.A., Inst. Logopedics, Wichita, Kan.
†Berger, Mrs. Dorothy (acad.), Iowa Sch., Council Bluffs, Iowa
†Berges, Shirley, M.A., (phy. ed.), Day Cl., Cleveland, O.
†Berghoff, Mrs. Janice, B.S., Bell Sch., Chicago
*†Bergl, Mrs. Burkett, B.A., (supv. tchr.), Fla. Sch., St. Augustine
†Bergmann, Mrs. Margaret, B.A., Day Cl., St. Louis, Mo.
*Bergquist, Mrs. Anna T. (acad.), Colorado Sch., Colorado Springs
†Bergstrom, Mrs. Frances, M.A. (Lib.), Mich. Sch., Flint, Michigan
Berhow, Byron, B.A., (Supt.), Wash. Blind Sch., Vancouver
Berhow, Mrs. Martha, B.A., Wash. Sch., Vancouver
Berko, Martin, M.A. (Psych.), Inst. Logopedics, Wichita, Kan.
†Berkov, Marcus, M.A., Hyde Park Blvd. Sch., Los Angeles, Calif.
†*Berliner, Samuel L., M.A. (adv.), Day School, Newark, N. J.
Berman, Mrs. Dorothy, B.S., Day Cl., Quincy, Mass.
†Bernard Mary, Sister, A.B., Boston Sch., Randolph, Mass.
Bernero, Raymond J., M.A., Gallaudet College, Washington, D. C.
Bernhart, Jean, M.A., Day Cl., Glendale, Calif.
†Bernstein, Mrs. Sandra, B.S., Day Cl., Chicago
Berra, Carol (acad.), St. Jos. Inst., Univ. City, Mo.
Berra, Judy, St. Joseph Inst., Univ. City, Mo.
Berry, Mrs. Alma C., B.S. (voc.), Louisiana Sch. for Neg., Baton Rouge
†Bertrand, Sister Mary, O.S.F., M.A. (nurs.), St. John Sch., Milwaukee
Bertucci, Philip, B.S., Day Sch., Waukegan, Ill.
Berube, Wilfrid (phys. ed.), School for Deaf. Halifax, Nova Scotia
Bessusparis, John (woodworking) Penn. Sch., Mt. Airy, Philadelphia
†Best, Mrs. M. A. (acad.), Sask. School, Saskatoon, Sask.
†Bettinger, Mrs. Ivyl, B.E. (acad.), Day Sch., Green Bay, Wisc.
Beuschlein, Vinita, M.Ed., Marquette Elem., Chicago, Ill.
*†Bevan, Richard, M.A., N. J. Sch., West Trenton
†Bevington, Mrs. Elizabeth, B.S. (acad.), Ohio Sch., Columbus
†Beveridge, Peter, Day Cl., Hamilton, Ont.
Bevers, Mrs. Annetta, B.S., Dallas Pilot Inst., Dallas, Texas
†Beyer, Mrs. Marie, B.A. (acad.), Day Sch., Detroit, Mich.
†Bezanson, William V. (acad.), Saskatchewan Sch., Saskatoon
†Bezzant, Mrs. Elaine, M.A., Day Cl., Alhambra, Calif.
†Bhussry, Rose, M.A., Day Cl., Silver Spring, Md.

†Bianchi, Mrs. Anna, M.A. (acad.), Jr. High Sch. 47, New York City
*†Bickert, Sr. Leo M., S.C., B.S., DePaul Inst., Pittsburgh, Pa.
†*Bigham, Mrs. Meta, B.S. (acad.), N. Carolina Sch., Morganton
†Biggs, Mrs. Joyce, B.S., La. Sch., Baton Rouge
Bigley, Mrs. Marjorie (acad.), Iowa School, Council Bluffs
†Biglow, Mrs. Edith M., B.A. (acad.), Day Sch., Wausau, Wisc.
Bigman, Stanley, M.A., Gallaudet College, D.C.
*Bilger, Charles M. (voc., Hd. Coach), Kan. Sch., Olathe, Kansas
†*Bilger, Mrs. Grace (art), Kansas State Sch., Olathe, Kansas
†Billings, Mrs. Charlotte E. (acad.), No. Car. Sch., Morganton
†Binder, Mrs. Doris, M.A., (acad.), P.S. 47, New York City
†Bingen, Helen, B.E., Ward School, Chicago, Ill.
†Biondi, Mrs. Edith A., M.A. (acad.), Jr. H. S. 47, New York City
†Birago, Carl, M.A., N. Y. Sch., White Plains
†Birch, Mrs. Jane, B.S. (Psycho.), West. Pa. Sch., Pittsburgh, Pa.
†*Birchenall, Mrs. Margaret, M.A. (acad.), N. J. Sch., W. Trenton
†Birchfield, Tam, B.A., Martin Sch., Philadelphia
*Bird, Mrs. Eleanor, B.A., (acad.), Tenn. Sch., Knoxville
†*Bird, Mrs. Martha, B.A. (acad.), Fla. Sch., St. Augustine
*Bird, Paul C., M.A. (Superv. Aud. Trg.), Fla. Sch., St. Augustine
†Birdsell, Mrs. Della, (voc.), Illinois Sch., Jacksonville, Ill.
†Birks, Margaret, B.A., Ohio Sch., Columbus
†*Bishop, June, B.S. (Prin's. Office, Libr.), Kansas State Sch., Olathe
†Bjorlie, Henry O., M.A. (acad.), So. Dak. Sch., Sioux Falls
*†Bjorndahl, Nancy, B.A., (voc.), Wisconsin Sch., Delavan
†*Black, Anabel, (voc.), Miss. Sch., Jackson
†Black, Mrs. C., (voc.), Ontario Sch., Belleville
Black, Janet, B.S., Luthern Sch., Mill Neck, N. Y.
*Black, Mrs. Louise (acad.), Virginia Sch., Staunton, Va.
†Blackburn, Mrs. Earline, M.Ed. (acad.), Texas Sch., Austin, Texas
†Blackburn, Mrs. Nancy, B.A. (acad.), Virginia Sch., Staunton, Va
†Blackburn, William, M.Ed. (acad.), Texas School, Austin, Texas
†Blackmar, Mrs. Patsy, B.S., (acad.), Mich. Sch., Flint
†Blake, Gary, M.S.E., Minn. Sch., Faribault
†Blakemore, Mrs. Janice F., M.A., Day School, Columbus, Ohio
Blanchard, Leverett (voc.), American School, West Hartford, Conn.
†Blanchard, M.S., B.A. (Prin.), Mackay Sch., Montreal, Que.
†Blanchard, Mrs. Phyllis (acad.), Mackay School, Montreal, Que.
†Blank, Errolyn, B.A., Day Cl., Santa Fe Springs, Calif.
†*Blea, William, M.S., (acad.), Calif. Sch., Riverside
Blevins, Billy, M.Ed., Clarke Sch., Northampton, Mass.
*Blevins, Mrs. Billy, B.S., (acad.), Clarke Sch., Northampton, Mass.
Blish, Mrs. Isabel S., M.A., Clarke Sch., Northampton, Mass.
Blish, Stanford, M.A., (Superv. Tch.), Clarke Sch., Mass.
†Bloodgood, Mrs. Mae, B.A. (acad.), Secondary Classes, Los Angeles
†*Bloomer, Mrs. Helen, Day Sch., Schreveport, La.
*Blue, Mrs. Madeline (acad.), W. Va. Sch., Romney, West Virginia
†Blue, Mrs. Nancy, B.A., Day Cl., Alhambra, Calif.
†*Blum, Mrs. Mary, B.S. (acad.), S. C. School, Spartanburg
†Bluman, Bruce, B.S., Central N. Y. Sch., Rome
†Blumhagen, Mrs. Della, B.S., Day Cl., Spokane, Wash.
Blustein, Mrs. Bryna, (acad.), W. Pa. Sch., Pittsburgh
Blyth, Betty, B.S., Day Cl., Yakima, Wash.
*Boatner, Edmund B., M.A., Litt.D. (Supt. Prin.), American School, West Hartford, Conn.
†*Boatwright, John T. B.A. (voc.), Illinois Sch., Jacksonville, Ill.
Bocaner, Mrs. Beverly, M.A., Gallaudet Col., Washington, D. C.
†Boerman, Mrs. Harriet, A.B., Elim. Christian Sch., Worth, Ill.
†Bogenschutz, Helen, M.E., Day Cl., Covington, Ky.
†Bohne, Mrs. Marguerite, Day School, Louisville, Kentucky
†Boles, Mrs. Owena B., M.A. (acad.), La. Negro Sch., Baton Rouge

†Boles, Mrs. Virginia A., B.S., (voc.), La. Sch., Baton Rouge
Boley, Louis M., B.A. (acad.), W. Va. Sch., Romney
Bollback, Elizabeth, M.A., (Supv. Tchr.), N. Y. Sch., White Plains
†Bolognone, John (voc.), Ohio School, Columbus
†*Bolton, Blanche L. (interm.), Ala. Sch., Talladega
Bonar, Mrs. Mabel (acad.), Iowa Sch., Council Bluffs
†Bonar, Mrs. Patricia, B.A., (phys. ed.), W. Va. Sch., Romney
†Bond, Mrs. Edna, M.Ed., Day Classes, Miami, Fla.
†Bonds, James D., B.S. (phys. ed.), Ill. Sch., Jacksonville
†Bonfilio, Santo, B.S. (phys. ed.), N. J. Sch., West Trenton
†Bonheyo, Richard, B.S., (acad.), Minn. Sch., Faribault
Bonito, Antonio, (voc.), Florida Sch., St. Augustine
Bonsor, Miriam, B.S., Day Cl., Lakewood, O.
†Bonsor, Marian, B.S., Day Cl., Kent, O.
Boone, Percy B., B.S. (voc.), Va. St. Sch., Hampton
†Boos, Amelia, M.A., Lutheran Sch., Mill Neck, N. Y.
Borges, Mrs. June, B.E., Tri-County Sch., Watsonville, Calif.
*Borrell, Mrs. Cora N. (acad.), Western Penna. Sch., Pittsburgh
†Borsa, Irene, Day Cl., Winnipeg, Man.
†*Bossarte, Alfred C., (voc.), Illinois Sch., Jacksonville, Ill.
†*Boston, Mrs. Inez H., B.A. (acad.), La. Sch. for Neg. Baton Rouge
*Bouchard, Mrs. Eunice W., B.A. (adv.), Am. Sch., West Hartford
†Bourguignon, Bro. Leopold, M.A. (Dir.), Inst. Catholique, Montreal
†Bourke, Mrs. Jane, B.S., Day Cl., Ida, Mich.
Bovard, Wilbur E. (voc.), Colo. Sch., Colorado Springs, Colo.
†Bowen, Isabel (acad.), Jericho Hill Sch., Vancouver, B. C.
†*Bowen, Mary N., B.S. (acad.), Minnesota School, Faribault, Minn.
†Bower, Dolores, B.S. (acad.), Day Sch., Columbus, Ohio
†Bowers, Joy (acad.), North Carolina Sch., Morganton, N. C.
Bowman, Carol E. (Prin.), Day Class, Stockton, California
†Bowman, Evelyn D., B.E., (acad.), Perry School, Chicago
Bowman, Fay, Atlanta Sp. Sch., Atlanta, Georgia
†*Bowman, Madge, M.S. (acad.), Tennessee School, Knoxville
Bowman, Mrs. Muriel, B.A., Sec. Cl., Los Angeles, Calif.
†Bowyer, Emma Lucille, B.S. (homemkg.), Michigan School, Flint
Boxley, Mrs. Mildred P. (acad.), Virginia Sch., Staunton
†Boyd, John, M.A. (Aud. adv.), Ontario School, Belleville, Ontario
†Boyer, A. Wendell, M.A. (voc.), Ohio School, Columbus, Ohio
†Boyer, Grace, M.A., Ph.B., Sonoma State Hosp., Eldridge, Calif.
†Boyes, Mrs. Florence, B.A. (acad.), Secondary Classes, Los Angeles
†Brace, Lillian, B.S. (acad.), Amer. Sch., West Hartford, Conn.
Bracewell, Mrs. Clyde, (Ed. Pub.), Texas Sch., Austin
†Brackman, Mrs. Rena, B.A., Day Cl., Seattle, Wash.
Bradbury, Shirley, Ind. Sch., Indianapolis
†*Braddock, Mrs. Mary J., M.A., Day Cl., Long Beach, Calif.
*†Bradford, Mrs. Erelene, M.A., (acad.), La. Negro Sch., Baton Rouge
†Bradford, Mrs. Jessie, M.S., Texas Blind, Deaf & Orphan Sch., Austin
*†Bradford, W. L., M.Ed. (Prin.), La. Sch. for Negroes, Baton Rouge
Bradley, Mrs. G., Day Sch., Montreal, Que.
†Bradley, Mrs. Elizabeth, M.A. (Superv.), Day Class, Ft. Worth, Tex
Bradley, Mrs. Emogene, (voc.), Ark. Sch., Little Rock
†Bradley, Mrs. Ruth, B.A., Ill. Sch., Jacksonville
Bradley, Troy P. (voc.), Arkansas School, Little Rock
*†Bradshaw, Mrs. Norma, M.A., Kentucky Sch., Danville
*†Brady, Jack, M.Ed., (Supt.), W. Va. Sch., Romney
Brady, Mrs. Patricia, M.A. (acad.), Lexington Sch., New York City
Brady, Robbye, M.A., Day Cl., Compton, Calif.
†Brady, Mrs. Wilma S., (prim.), R. I. Sch., Providence, R. I.
†*Bragg, Bernard, M.A. (interm.), California School, Berkeley
†Bragner, Mrs. Josephine, (acad.), Beverly Sch., Bev., Mass.

†Bragner, William, M.Ed., (acad.), Beverly Sch., Bev., Mass.
†*Braham, Mrs. Blanche (home man.), Mo. Sch., Fulton
Brandon, Wallace R., Ph.D. (acad.), Gallaudet College, D. C.
Brannen, Pauline (acad.), Sch. for the Deaf, Halifax, N. S.
Brant, Mrs. Barbara, B.S., (acad.), St. Mary's Sch., Buffalo
*†Brasel, Melvin, M.A., (Dir. Ed.), Nebr. Sch., Omaha
†Braselton, Mrs. Billye, B.A. (acad.), Arkansas Sch., Little Rock
Braucht, Patricia, B.A. (acad.), Univ. of Okla. Sch., Oklahoma City
Braun, Mrs. Elizabeth, B.A. (acad.), Wes. Penn Sch., Pittsburgh, Pa.
†*Braunstein, Barbara, B.A. (acad.), Jr. H. S. 47, New York City
†Braunwarth, Joyce, M.A. (acad.), Jr. High. Sch. 47, New York City
†Bray, Mrs. Elvira, B.S. (acad.), Georgia Negro Sch., Cave Spring
*†Breakey, Margaret, M.S., (Prin.), Day Cl., Burlingame, Calif.
†Breen, Irene A., M.A. (Aphasic), Jr. H. S. 47, New York City
†*Breitwieser, J. V., M.A., Pacific State Colony, Pomona, Calif.
Brelje, Henry, M.S., (acad.), Wash. Sch., Vancouver
Brelje, Mrs. Joan, Washington Sch., Vancouver
*†Brendle, Mrs. Josephine M. (acad.), No. Car. School, Morganton
†Brenfleck, Mrs. Cleta, B.A. (acad.), N. J. Sch., West Trenton
Brennan, William, (phy. ed.-dean), Austine Sch., Brattleboro, Vt.
Brenner, Henry, B.S. (acad.), No. Dakota Sch., Devils Lake
Brentlinger, Mrs. Dorothy, M.A. (Psych.), Texas Sch., Austin
*Brenton, Robert, B.A., Austine Sch., Brattleboro, Vt.
Bretell, L., (voc.), Saskatchewan Sch., Saskatoon
†Brewer, Mrs. Mary V., M.A., M.E. (voc.), Ill. Sch., Jacksonville
†Bride, Mrs. Helen H., M.Ed., Calif. Sch., Berkeley
Bridges, Patricia, B.S., Hr. & Sp. Ctr., Columbia, S. C.
†*Bright, Mrs. Anne, A.B. (lib.), W. Va. Sch., Romney
†*Brightman, Mrs Stella C., M.S. (Superv.), N. M. Sch., Sante Fe
Brigid Mary, Sister, M.Ed., (acad.), St. Mary's Sch., Buffalo, N. Y.
†*Brill, Richard G., Ed.D. (Supt.), Calif. Sch., Riverside
*†Brininstool, Carl D., B.S., Texas Sch., Austin
Britton, Dorothy, M.A. (sp. corr.), Central Inst., St. Louis, Mo.
†*Broadbent, Howard C., B.S. (acad.), Indiana Sch., Indianapolis
†*Broadbent, Mrs. Loyce, M.A. (acad.), Indiana Sch., Indianapolis
†*Broecker, Clarence, A.B. (voc.), N. J. Sch., W. Trenton
Broker, Mrs. Agnes, M.S., Day School, Cincinnati, Ohio
*†Broman, Mrs. Marcia, A.B., Kendall Sch., Washington, D. C.
†Bromley, Ronald, M.S., (voc.), Tenn. Sch., Knoxville
†*Brooks, Charles L., (Prin., voc.), New York Sch., White Plains
†Brooks, Mrs. Jerry, B.S., Dallas Pilot Inst., Dallas, Tex.
Brooks, Mrs. Margaret, B.A. (Dir.), J. Brooks Fdn., Chickasha, Okla.
†Brottman, Mrs. Merilyn, B.A., Hearing Soc., Minneapolis, Minn.
†Broughton, Laurence A. (Prin.), Alberta School, Edmonton
†Brown, Arthur, M.A. (phys. ed.), Day School, Newark, N. J.
†*Brown, Mrs. Bessie L., M.A. (acad.), S. C. Sch., Spartanburg
†Brown, C. Rebecca, B.S. (Prin.), Day Sch., Grand Rapids, Mich.
†Brown, Mrs. Elsa, B.S., A. G. Bell Sch., Chicago, Ill.
Brown, Frances M. (acad.), Jericho Hill Sch., Vancouver, B. C.
†Brown, G. A., Ontario Sch., Belleville
*Brown, George K., B.A. (Guid. & Counsel), N. C. Sch., Morganton
†*Brown, Mrs. Irene D., (acad.), Ind. Sch., Indianapolis
†Brown, Joan, B.A., Ind. Sch., Indianapolis
Brown, Mrs. June, Easter Seal Preschool, Phoenix, Ariz.
†Brown, Katherine J. (ath.), Beverly School, Beverly, Mass.
†Brown, Luther, B.S. (voc.), Miss. Sch. for Neg., Jackson
Brown, McKay, (acad.), Virginia Sch., Staunton
†*Brown, Norman, M.S. (acad.), Indiana Sch., Indianapolis, Ind.
†*Brown, Mrs. Ola, B.S. (voc.), Indiana Sch., Indianapolis
†*Brown, Mrs. Osie, M.S. (acad.), Hyde Park Blvd. Sch., Los Angeles

†Brown, Mrs. Patricia, B.S., Jr. League. Sch., Charleston, S. C.
†*Brown, Robert, B.S., Litt.D., (Supt.), Miss. Sch., Jackson
†Brown, Robert H., M.Ed., Day Cl., Gary, Ind.
†Brown, Mrs. Ruby, M.A. (prim.), A.G. Bell Sch., Cleveland, O.
†Browne, Mrs. Elinor, B.A., Day Cl., Pasadena, Calif.
Browning, Mrs. Anna, B.A. (Asst. Child Guide.), Tex. Sch., Austin
†Browning, Mrs. Ruth D., B.A., Day Sch., Louisville, Kentucky
†Bruce, Dorothea, B.A. (voc.), So. Carolina Sch., Spartanburg
*†Bruce, Wallace T., M.S., Utah Sch., Ogden
Brumbaugh, Eleanor, Day Cl., Baltimore, Md.
†Bruner, Martha (intermed.), Alabama School, Talladega
†Brunet, Fr. Paul-Emil, B.A., Inst. Des Sourds, Charlesbourg, Que.
†Brunjes, Adele, M.A. (Supt. Nurs.), Lutheran Sch., Mill Neck, N. Y.
†*Bruns, Margaret, M.A. (acad.), California School, Berkeley, Calif.
†*Bruns, W. F. (baking), Texas School, Austin, Texas
Brunworth, Mrs. Barbara, Luthern Sch., Mill Neck, N. Y.
Bruton, Mrs. Peggy, M.Ed., Penna. Sch., Philadelphia
†Bruton, Suellen, A.B., Alta. Sp. Sch., Atlanta, Ga.
Brutten, Milton, Ph.D., (Dir. Child St.), Pa. Sch., Philadelphia
†Bryan, Clarice, B.S., Jr. League Sch., Charleston, S. C.
Bryan, Esther, B.S., Central Inst., St. Louis, Mo.
*†Bryan, Lucile (voc.), Louisiana Sch., Baton Rouge
*Bryant, Mrs. Goldie, B.A. (acad.), S. C. School, Spartanburg, S. C.
†Bryant, H., Ontario Sch., Belleville, Ont.
†Buchanan, Mrs. Mildred, Day Cl., Canton, Ohio
*Buchanan, Susan (acad.), Clarke Sch., Northampton, Mass.
Buck, Elliott M., B.S., Rochester Sch., Rochester, N. Y.
*Buck, Franklin A., M.A. (adv.), California School, Berkeley
†Buckhout, Mrs. E., A.B., (acad.), Hughes Sch., Syracuse, N. Y.
Buckler, Sr. Marie S., A.B., St. Joseph's Inst., Univ. City, Mo.
†Buckley, Helen, M.A. (acad.), Jr. H. S. 47, New York City
†Buckley, J. Alvard, Ph.T. (phy. ed.), R. I. Sch., Providence, R. I.
*†Buff, Sarah Jane, B.A., (acad.), N. C. Sch., Morganton
†Bullock, Clareen, B.S. (acad.), Day School, Detroit, Mich.
Bullock, Donald M., B.A. (voc.), W. Va. Sch., Romney
Bullock, Mrs. Lois, W. Va. Sch., Romney
*Bumann, Edmund F., B.S. (voc.), Florida Sch., St. Augustine
†Bunch, Mr. G., Ontario Sch., Belleville
Burch, Mary A. (acad.), Utah Sch., Ogden
†*Burdett, Kenneth C., B.A. (acad. & voc.), Utah Sch., Ogden
†*Burdette, Mrs. Fay, B.S. (acad.), Kansas State School, Olathe, Kan.
†Burdick, Mrs. Eve., M.S., (sp. corr.), Mich. Sch., Flint
†Burdick, Mrs. Martha (acad.), Mystic Oral Sch., Mystic, Conn.
†Burke, Alene, B.S., Day Cl., Santa Fe Springs, Calif.
Burke, Mrs. Beatrice, B.S., (acad.), Kendall Sch., D.C.
Burke, Doris A., B.A., St. Joseph's Sch., N. Y. C.
*†Burke, Harry, M.A. (acad.), Michigan School, Flint, Michigan
†Burke, Mrs. Janet, B.S., N. J. Sch., W. Trenton
Burke, Rosemary, B.S. (Sup. Prin. Ns. & In.), W. Pa. Sch., Pittsburgh
*†Burks, Joe., B.A., (acad.), N. Mex. Sch., Sante Fe
Burman, Mrs. Anita F., B.S., Central Inst., St. Louis, Mo.
*†Burnes, Byron B., M.A., Litt.D. (adv.), Calif. School, Berkeley
†*Burnes, Mrs. Caroline, M.A. (Librarian), Calif. Sch., Berkeley, Calif.
*†Burnet, Eugenia, B.S., N. Mex. Sch., Santa Fe
†Burnett, Jane, (acad.), Georgia Sch., Cave Spring
†Burnette, Janiece, B.S.Ed., Hyde Pk. Blvd. Sch., Los Angeles, Calif.
Burns, Beatrice, B.S., Day Cl., East St. Louis, Ill.
Burns, Mrs. Catherine, B.A., Ark. Sch., Little Rock
†Burns, Mrs. Cynthia C., B.S., Tennessee Sch., Knoxville
*†Burns, Daniel J., M.A., M.S. (Dir., Deaf-Blind), Perkins Sch., Mass.

*Burns, Mrs. Gladyce (voc.), N. D. School, Devils Lake, N. D.
Burns, Janis, B.S., Perkins Sch., Watertown, Mass.
†Burns, Mrs. Rosemary, M.A. (voc.), Ind. Sch., Indianapolis
†*Burstein, Gerald, B.A. (adv.), Minn. Sch., Faribault, Minn.
†Busby, Mrs. Caroline M., B.S., (phys. ed.), Ill. Sch., Jacksonville
*†Busch, Sr. Barbara M., M.Ed., St. Rita Sch., Cincinnati, Ohio
*Bushey, Norma, B.S., (acad.), N. C. School, Morganton
Bushman, Raymond, (Res.), Central Inst., St. Louis, Mo.
Bushnaq, Suleiman Mustafa. M.A., Gallaudet College, Wash., D. C.
Bushnell, Mrs. Marie, B.E., Day Cl., Chicago, Ill.
*†Butler, Gwendel D., M.Ed. (acad.), Texas Sch., Austin, Texas
†Butler, Raymond, B.A. (Hd. Coach), Texas Sch., Austin, Texas
†Butman, Mrs. Gladys, (acad.), Beverly Sch., Bev., Mass.
†Byers, Mrs. Callie. (acad.), Ga. Neg. Sch., Cave Spring
†Byers, Lois, B.S., Calif. Sch., Berkeley
†Byrd, Mrs. Eleanor, M.A., Alta. Sp. Sch., Atlanta
Byrtus, Al., M.E., (acad.), Am. Sch., W. Hartford, Conn

†Cable, Stella, M.S., (psych.), Bennett Sch., Los Angeles
†Caffee, Mrs. Elnora, B.S. (voc.-acad.), Va. Sch., Hampton
Caicedo, Mrs. Dorothy, B.S.E. (Lib.), New York Sch., White Plains
†Caicedo, Rudolph, M.A. (Psych.), New York School, White Plains
†Caldwell, Mrs. Albertha, A.B., Day Cl., Miami, Fla.
†Caldwell, Mrs. Elizabeth, M.A., Day Class, Seattle, Washington
†*Caldwell, Golda, B.S. (prim., Superv. Tchr.), Texas School, Austin
†Caldwell, Lucy, M.A., (Prin.), Day Sch., Dayton, Ohio
†Caldwell, M. S., M.S. (voc.), Tex. Blind, Deaf, Orphan Sch., Austin
*Calhoun, Roy L. (voc.), Arkansas School, Little Rock, Ark.
†Callaghan, Mrs. H., Ontario Sch., Belleville
†Callahan, Mrs. Carol, B.A., N. J. Sch., W. Trenton
Callahan, Roger, Ph.D., (Psych.), Rackham Sch., Ypsilanti, Mich.
†Callbeck, Mrs. Martha, B.S., Day Cl., Burlingame, Calif.
†Callery, Mrs. Dorothea, B.S. (phy. ed.). N. J. Sch., West Trenton
Callow, Joyce, B.S., Lutheran Sch., Mill Neck, N. Y.
Calman, Marjorie, M.A., Jr. H. S. 47, N. Y. C.
Calvert, George, B.S., (sp. corr.), Central Inst., St. Louis, Mo.
*Calvert, Mrs. Rae, B.S., (sp. corr.), Calif. Sch., Berkeley
*Camenisch, Emily (acad.), Central N. Y. Sch., Rome
Cammack, Virginia, M.Ed., Day Cl., Lubbock, Tex.
Campbell, Mrs. Barbara, B.S., (voc.), W. Pa. Sch., Pittsburgh
†Campbell, Mrs. Lovenger, B.S., Day Cl., St. Louis, Mo.
*Campbell, Mrs. Margaret, A.A. (acad.), Ind. Sch., Indianapolis
†Campbell, Mrs. Mary (acad.), Calif. Sch., Berkeley
†Campbell, Mrs. Mary, M.A., Day Cl., Ida, Mich.
Campbell, Nancy, B.S., J. Tracy Clinic, Los Angeles
Canal, Gloria, B.A., St. Joseph's Sch., New York City
†Canales, Armida, B.S., Day Cl., Waltham, Mass.
†Cannon, Mrs. Geraldine, M.A. (acad.), Day School, Jackson, Mich.
†*Canon, James, BS., M.A., (prin.). Miss. Sch., Jackson
†Cannon, Mary E., M.A. (acad.), Neeskara-Binner Sch., Milwaukee
†*Cantrall, Mrs. Ruth A., B.S. (acad.), Kansas School, Olathe
*†Caple, John L., M.S.E. (Prin.), Ga. School, Cave Spring
†Capparell, Joan, M.A. (acad.), Jr. High Sch. 47, New York, N. Y.
†Capps, Elizabeth, B.A., (acad.), Ill. Sch., Jacksonville
†Caradine, Donald, M.A. (acad.), Jr. H. S. 47, New York City
Carano, Mrs. Patricia, B.S., Day Cl., Dearborn, Mich.
†Caras, Helen A., B.E., St. Mary's Sch., Buffalo, N. Y.
Carben, Evelyn(prim.), W. Pa. Sch., Pittsburgh
†Carey, Mrs. Jean, M.A., Day Cl., Springfield, Mass.
†Card, James William (acad.), Clarke Sch., Northampton, Mass.
†Card, Mrs. Shirley R., B.S., (acad.), Clarke Sch., Northampton, Mass.

Caringello, Michael, M.A., Day Cl., Pekin, Ill.
†*Carino, Leticia, B.S., (acad.), N. Mex. Sch., Sante Fe
†Carl, Faith (sewing), California School, Berkeley, California
†*Carla, Sister M., C.S.J., B.A. (prim.), Boston Sch., Randolph, Mass.
*†Carlos, Joaquina, M.S., N. Mex. Sch., Santa Fe.
Carlow, Mrs. Sara, Day School, Erie, Pennsylvania
†Carlson, Bettie Lee (acad.), So. Dak. Sch., Sioux Falls
†Carlson, David, B.A. (voc.), So. Dak. Sch., Sioux Falls
†Carlson, John, B.A. (voc.), Virginia Sch., Staunton, Va.
†*Carmichael, Minnie M., M.S. (Supv. prim.), Tenn. Sch., Knoxville
†Carmody, Maude L., B.S., (acad.), Lowell Sch., Chicago, Ill.
†Carney, Mary A., M.A. (acad.), Jr. H. Sch. 47, N. Y. C.
Carpenter, Nora, B.S., (phys. ed.), California Sch., Berkeley
†*Carr, Agnes, B.S., M.Ed. (prim.), Illinois Sch., Jacksonville
†Carr, Barbara, W. Va. Sch., Romney
†*Carr, Josephine, M.A. (Super. Sp. & Hear.), N. Y. Sch., White Plains
†Carr, June, B.S., (Dir.), Day Cl., Milwaukee, Wisc.
†*Carr, Mrs. Margaret T., M.S. (prim.), Tennessee Sch., Knoxville
†Carr, W. P., M.A., (voc.), Alberta School, Edmonton, Alta.
†Carrico, Pearly, B.A., Day Cl., Porterville, Calif.
†Carrithers, Winifred, B.A. (prim., oral, typ.), Ore. Sch., Salem
†Carroll, Mrs. Barbara L., M.A., Jr. H. S. 47, N. Y. C.
†Carroll, Honora, B.S. (prim.), Gallaudet Sch., St. Louis, Mo
†Carson, Agnes, B.A., (acad.), Ill. Sch., Jacksonville
†*Carson, Mary, M.A., (acad.), Ind. Sch., Indianapolis
*†Carter, Mark, B.A., Wisconsin Sch., Delavan
†Carter, Mrs. Nancy, B.S., Ind. Sch., Indianapolis
†Carter, Ronald, A.B., Ind. Sch., Indianapolis
*Carver, Mrs. Laone D. (prim.), Minn. Sch., Faribault, Minn.
†Cary, Lee, M.A., Day School, Denver, Colo.
Casagrande, Silvio A. (man. trg.), Mystic Oral Sch., Mystic, Conn.
†*Casey, Katherine, B.S. (interm. Super. Tchr.), Ga. Sch., Cave Spring
†*Casey, Mrs. Polly N. (prim.), Ga. School, Cave Spring, Ga.
Cash, Fred T. (shoe rep.), Va. St. Sch., Hampton
†Cash, Mrs. Thelma, B.A. (acad.), Kentucky Sch., Danville
†*Caskey, Bernadine, B.S. (acad.), Ind. Sch., Indianapolis
†*Caskey, Jacob, M.S. (Prin., Boys' Voc.), Ind. Sch., Indianapolis
†Cassaro, Mrs Betty, M.A., Lexington Sch., N. Y. C.
Castiglia, Anthony, (voc.), St. Mary's Sch., Buffalo, N. Y.
†Castle, Mrs. Elizabeth, B.S. (prim.), Minn. Sch., Faribault
Catlin, Hazel (Lib.), Minnesota School, Faribault
†Catlin, Mrs. Katherine, B.S. (prim.), Day Cl., Kansas City, Mo.
†Causby, Mrs. Anne C., B.A. (acad.), N. C. Sch., Morganton
*Causby, Ralph, A.B., Florida Sch., St. Augustine
Cavagnaro, Mary, St. Joseph Inst., Univ. City, Mo.
Cavanagh, Grace, M.S., Jr. H. S. 47, N. Y. C.
†Cavanaugh, Mrs. Theo S., Jefferson Sch., St. Paul, Minn.
Celano, Mrs. Frances, B.Sc., Lexington Sch., New York City
Cenci, Mrs. Mary, B.A., Amer. Sch., W. Hartford, Conn.
Ceriotti, Mary Ann, B.S. (sp. corr.), Central Inst., St. Louis
†Cesaro, Mrs. Sharon, B.A., Mich. Sch., Flint.
*Chamberlain, Mrs. Lessie (acad., Dean), W. Pa. Sch., Pittsburgh
Chamberlain, Mrs. Naomi, M.A., (sp. spec.), St. Mary's, Buffalo
†Chamberlain, Sara, B.S., Day Sch., Ft. Lauderdale, Fla.
†Chambers, Mrs. Anna S., B.S. (voc. & acad.), Beverly Sch., Mass.
†*Chambers, Mrs. Florence, B.A., Day Sch., Portland, Oregon
†Chambers, Frances (acad.), Day Class, Toronto, Ontario
†Chambers, Peggie, M.A., M.Ed. (acad.), Day Sch., Denver, Colo.
†Chapelle, Barbara (acad.), Ontario Sch., Belleville
†Chapelle, Mrs. M., Ontario School, Belleville, Ont., Can.

†Chapman, Mrs. Beatrice, B.A., (acad.), N. C. Sch., Morganton
†Chapman, Percy J. (acad.), Saskatchewan Sch., Saskatoon, Sask.
†Chappell, Mrs. Gloria, Alabama Negro Sch., Talladega
Charan, Kirti K., M.S. (Lib.), Central Institute, St. Louis, Mo.
†Charette, Robert, Inst. Des Sourds, Charlesbourg-Est., Que.
†Charland, Francis, (voc.), R.I. Sch., Providence, R.I.
†Charland, Mrs. M. Dorothy, B.Ed., (rhythm), R. I. Sch., Providence
†*Charlton, Ella, B.E., M.Ed., (acad.), De Paul Inst., Pittsburgh
†Charlton, Mrs. Marjorie, B.S., Day Class, Lawndale, Calif.
Charnow, Mrs. Flora, A.B., Gough Sch., San Francisco, Calif.
Chatfield, Luana, A.B., (acad.), Percy M. Hughes Sch., Syracuse, N. Y.
†Chavis, Mrs. Mildred, M.A. (acad.), N. C. Sch. for Negroes, Raleigh
Chew, Mrs. Nelle M. (acad.), Iowa School, Council Bluffs
†Chism, Mrs. Terry J., M.A. (Co-ord.), Day Classes, Lawndale, Calif.
Chisolm, Mrs. Marilyn, A.B., Day Cl., Dearborn, Mich.
†Chouinard, Mrs. E., (acad.), Saskatchewan Sch., Saskatoon
*Christian, Harvey T., Kansas Sch., Olathe
†*Christian, Susan, M.S. (Super. Tch. interm.), Ind. Sch., Indianapolis
†Christiansen, Grace, B.A. (prim.), Day Sch., Stevens Point, Wisc.
†Christenson, Mrs. Mary Ann, B.S., Day School, Wausau, Wisc.
†Christie, Dora (voc.), Mackay School, Montreal, Que.
†Christie, Mrs. Pamelia, B.S., Day Sch., Ft. Lauderdale, Fla.
Christopher, Sister M., B.S. (Supt.), St. Mary's Sch., Buffalo, N. Y.
*†Christopulos, Tony, M.S., (Prin.), Utah Sch., Ogden
†Chubb, Mrs. Louise, B.S. (acad.), Ga. Negro Sch., Cave Spring
†Church, Dorothy, M.A., Day Sch., Detroit, Mich.
†Church, Mrs. Sarah (prim.), Oral Day School, Youngstown, Ohio
†Chwalow, Mrs. Esther, B.S., Friends Sch., Philadelphia
†Claire-Aline, Sister, B.A., Inst. des Sourdes-Muettes, Montreal
Clapp, Mrs. Dorothy, M.A. (acad.), Iowa Sch., Council Bluffs
Clapp, Mrs. Jo Ann, B.S., Western Pa. Sch., Pittsburgh
†Clare, Arthur J., (Guid. & Dean Res.), Ontario Sch., Belleville
†Clare, Delores, Mother, M.A., (Prin.), Arch. Ryan Inst., Philadelphia
†Clark, Albert, A.B., S. C. Sch., Spartanburg
*Clark, Alice E. (acad.), Penn. School, Mt. Airy, Philadelphia
†Clark, Alice E., B.S. (interm.), Day Sch., Louisville, Ky.
†Clark, Mrs. C. E., Ala. Negro Sch., Talladega
Clark, Charles A. (voc.), La. Sch. for Negroes, Baton Rouge
†Clark, Clarence E. (baking), Alabama School, Talladega, Ala.
†Clark, Clarence J., B.A., La. Negro Sch., Baton Rouge
†Clark, Mrs. Cora, M.S., Day Cl., Shreveport, La.
Clark, Felton G., Ph.D., L.L.D. (Supt.), La. Sch. for Negroes, Baton Rouge
Clark, Mrs. Gertrude, (sewing), Austine School, Brattleboro, Vt.
Clark, Mrs. Irene, B.S., (voc.), Austine Sch., Brattleboro, Vt.
*Clark, Kenneth, B.S., Ky. Sch., Danville
†Clark, Mrs. Mary E., B.A., Hyde Park Sch., Los Angeles
†Clark, Mrs. Selena, B.S., (acad.), Miss. School for Negroes, Jackson
*Clark, Tom, M.S., (acad.), Oregon School, Salem
†*Clark, Wayne, M.S. (acad.), Ill. Sch., Jacksonville
†Clarke, Alice, B.S., Tucker-Maxon Sch., Portland, Ore.
*Clarke, Gordon W., B.A. (adv.), American Sch., W. Hartford, Conn.
Clarke, Mrs. Ruth F., B.S. (sewing), American Sch., W. Hartford
†Clasby, Charles, M.Ed., Day Cl., Waltham, Mass.
*Clatterbuck, Mrs. Margaret (presch.), Oregon Sch., Salem
*Clatterbuck, Marvin B., B.S. (Supt.), Oregon State Sch., Salem
†*Claude, Sr. Mary, O.S.F., Ph.B. (prim.), St. John's Sch., Milwaukee
*Cleary, Florence C., M.A., (Prin.), Cleary Cent., Lake Ronkonhoma, N. Y.
Cleary, Genevieve C. (acad.), Cleary Ctr., Lake Ronkonkoma, N. Y.
*Cleary, John, B.S., S. C. Sch., Spartanburg

Cleary, Rosemary, (Adm. Dir.), Cleary Ctr., Lake Ronkonkoma, N.Y.
Cleary, Mrs. Sharon D., B.S., Rochester Sch., Rochester, N. Y.
†Cleavenger, Carmin, M.S., Day Cl., Pasadena, Texas
†Clement, Mrs. Gertrude, M.A. (elem.), Day Sch., Detroit, Mich.
†Clements, Mrs. A. W. (acad.), Ala. Sch., Talladega
†Clements, Edward E., B.A. (acad.), Ill. Sch., Jacksonville
†*Clements, Ruth E., M.A. (acad.), Calif. Sch., Riverside
Clemons, Charles, B.A. (woodwork), St. Mary's Sch., Buffalo, N. Y.
Clench, Mrs. Odette, B.S., (acad.), W. Pa. Sch., Pittsburgh
*†Cleveland, Mrs. Dorothy (prim.), Alabama Sch., Talladega, Ala.
†Cleveland, Vincent, B.S. (phys. ed.), S. C. Sch., Spartanburg
†Clifford, Georgianna, M.A. (Aphasic), Jr. H. S. 47, New York, N. Y.
Climie, Sheila, B.S., Central Inst., St. Louis, Mo.
†Clinard, Mrs. Wilmoth D., B.S., Day School, Macon, Georgia
†*Clingenpeel, Robert G., M.A. (acad.), New Mexico Sch., Sante Fe
†Clotilde-Marie, Sr., (acad.), Inst. Sourdes-Muettes, Montreal
†*Cloud, Daniel T., M.A., LL.D., L.H.D. (Supt.), N. Y. Sch., White Plains
†Cloutier, Remi, B.A., Inst. Des Sourds, Charlesbourg, Que.
†*Coats, George Dewey, (voc. Prin.), Missouri Sch., Fulton, Mo.
†Cobb, Mrs. Jane, B.S., Tenn. Sch., Knoxville
Cobb, Nancy, Day Cl., Houston, Tex.
†*Cobb, Regina, B.A. (acad.), Tennessee Sch., Knoxville
†Cockburn, S.E., Ontario Sch., Belleville
†*Coffman, Opal T., B.S. (advanced), Minnesota School, Faribault
†Cogburn, Mrs. Jan, (Phys. ed.), Alabama Sch., Talledega
Coggers, Sr. Maureen, DePaul Inst., Pittsburgh, Pa.
†*Cohen, Abram. (voc.), Rhode Island Sch., Providence
†Colavito, Louise, M.A., Jr. H. S. 47, N. Y. C.
†Colburn, Mrs. Evelyn (acad.), Ala. Sch. for Negroes, Talladega
†Colburn, M. O. (phys. ed.), Ala. Sch., Talladega, Ala.
†Colden, George, B.S., (psych.), Va. St. Sch., Hampton
Cole, Mrs. Madeleine B., B.A., Sp. & Hr. Ctr., Worcester, Mass.
†Coleman, Margaret, M.A., Day Cl., Fremont, Ohio
*Coleman, Mrs. Mary M. (prim.), Rochester Sch., Rochester, N. Y.
*Coleman, Sara Lee, B.A. (acad.), Ky. Sch., Danville
†Colepaugh, Gertrude C., M.A. (Hr. Aid. Cl.), Jr. H. S. 47, N. Y. City
Coley, Ann, B.A., Okla. Univ. Day Cl., Oklahoma City
*Coll, Mrs. Mary Belle, B.A. (acad., phys. ed.), Kans. Sch., Olathe
†*Colley, Mrs. Flossie, B.A. (lower sch.), Oklahoma Sch., Sulphur
†Collier, Margaret, B.A., Day Cl., Garden Grove, Calif.
Collins, Jack, B.S., Hr. & Sp. Ctr., South Bend, Ind.
†Collins, James, A.B., Glenwood Sch., Evansville, Ind.
Collins, Mary, M.S., (Supv.), Day Cl., Kent, O.
*Colo, Ann M., B.S. (voc.), Am. Sch., W. Hartford, Conn.
*†Colson, Alex, B.S., (acad.), Calif. Sch., Riverside
Colton, Mrs. Sandra L., B.S., Am. Sch., W. Hartford, Conn.
†Comaskey, Al, B.A., Tri-County Sch., Watsonville, Calif.
Combs, Barbara, (acad.), W. Va. Sch., Romney
*Comeaux, Mrs. Virginia (prim.), Louisiana Sch., Baton Rouge
†Comstock, John (phys. ed.), Central N. Y. Sch., Rome
Concoran, Sr. Marie of Carmel, B.A., St. Joseph Inst., Univ. City, Mo.
†Condon, Mrs. Helene, M.A. (Fine Arts), N. J. Sch., West Trenton
Conley, Ann, B.A., St. Mary's Sch., Buffalo, N. Y.
Conn, Peggy, M.A., Hr. & Sp. Ctr., Portland, Oregon
*†Connelly, Sr. Helen, S.C., M.Ed., (prin.), DePaul Inst., Pittsburgh, Pa.
†*Connolly, Eileen E., M.A. (Vice-Prin.), H. Mann Sch., Boston
†*Connor, Leo, Ed.D. (asst. Supt.), Lexington School, New York City
†Connor, Mrs. Marcella, B.S., Nebr. Sch., Omaha

†Connor, Marylou, Day Sch., Newark, N. J.
†Connors, Albert, M.S., (voc.), Central N. Y. Sch., Rome
†*Connors, Theresa, B.A. (voc.), Minnesota School, Faribault
†Conover, Mrs. Elizabeth, B.S., Day Sch., Columbus, Ohio
*Conrad, Mary P., M.A. (acad.), La. School, Baton Rouge
*Conrad, Sister M., M.Ed. (elem.), St. Mary's Sch., Buffalo
Conti, Richard, M.S., (phy. ed.), N. Y. Sch., White Plains
†Conti, Roseanna, B.S., St. Joseph's Sch., New York City
†Convery, Mrs. Vernice, B.S., Calif. Sch., Riverside
†Conway, Mary C., M.A., Jr. H. S. 47, N. Y. C.
*Conway, Mrs. Zita R., (clothing), W. Pa. Sch., Pittsburgh
Conzelman, Mrs. Hattie, B.A., Starr King Sch., Carmichael, Calif.
*Cook, Mrs. Beverly, B.A., Calif. Sch., Riverside
Cook, Mrs. Beverly, M.Ed., (deaf-blind), Perkins Sch., Watertown, Mass.
†*Cook, Mrs. Lenore (intermed.), Virginia School, Staunton, Va.
†Cook, Phyllis, C.T.D., Amer. Sch., W. Hartford, Conn.
†Cooke, Mrs. Gwen (Superv.), Saskatchewan Sch., Saskatoon
†Cooke, Mrs. Irene, Day Sch., Ft. Lauderdale, Fla.
Cooke, Joan, J. Tracy Clinic, Los Angeles, Calif.
†Cooper, Mrs. E. M., (voc.), La. Negro Sch., Baton Rouge
Cooper, Jessie V., M.A., Children's Hosp., Wash., D. C.
Cooper, Mrs. Miriam, (acad. ass't.), Utah Sch., Oregon
Cooper, Ruth L. (voc.), No. Carolina Sch., Morganton
†Cope, R., Day Cl., Toronto
Copeland, Etta, B.S. (phy. ed.), Iowa Sch., Council Bluffs
†Copeland, Lillian, B.S., (acad.), Mich. Sch., Flint
*†Copeland, Sr. Marie, S.C., M.Ed., (audio), DePaul Inst., Pittsburgh, Pa.
*Copenhaver, Mrs. Evelyn H. (acad.), N. C. Sch., Morganton
†*Copperud, Mrs. Damaris, M.A. (acad.), Calif. Sch., Berkeley
*†Corbett, Patricia, B.S., Ohio Sch., Columbus
†Cordano, Waldo T., B.A. (voc.), Wisc. School, Delavan
†*Coretti, Marie, B.S. (acad.), West Va. Sch., Romney
†*Coriale, Rose L., M.S. (voc.), Indiana Sch., Indianapolis, Indiana
†*Correa, Esperanza, B.S. (acad.), New Mexico School, Sante Fe
†Corrigan, Mrs. Martha H., B.A. (acad.), Jr. H. S. 47, New York City
*†Corrington, Mrs. Lucille (acad.), Illinois Sch., Jacksonville
†Corrington, Marguerite A., (voc.), Ill. Sch., Jacksonville
Corte, Angelo, M.F.A., Gallaudet College, D.C.
Cory, Mrs. Patricia, M.L.S. (Libr. vis. aids.), Lexington Sch., N. Y. C.
*Cory, W., M.A., Day Cl., Ottawa, Ontario, Canada
Cosper, Charles, B.S., (voc.), Jane Brooks Fd., Chickasha, Okla.
†Costello, Mrs. Patrice, M.A. (Prin.), Crot. Mt. Sch., N. H.
†Cotton, Joan, C.T.D., Amer. Sch., W. Hartford, Conn.
†Couch, Mrs. Jeannette, (Tch. M.), Oklahoma Sch., Sulphur
Coulomb, Mrs. Beatrice, B.A., Day Cl., Springfield, Mass.
†Coumar, Mary E., B.A., St. Joseph's Sch., N. Y. C.
*Courrege, Armand S., Ph.B. (print.), La. Sch., Baton Rouge, La.
*Courrege, Mrs. Sidney, (acad.), La. Sch., Baton Rouge
†Courtois, Mrs. Barbara, B.A., Day Cl., Madison, Wisc.
†Courtright, Mrs. Mary Jo, B.S., (acad.), Day Sch., Muskegon, Mich.
*†Covell, Mrs. Mary, M.Ed., Lexington Sch., New York City
†Cowan, Mrs. Inez, B.A. (acad.), Tennessee School, Knoxville
†Cox, Mrs. Edna, Ark. Sch., Little Rock
†Cox, Mrs. Frances F., B.S., Lore School, Wilmington, Del.
†Cox, J., (acad.), Ontario Sch., Belleville, Ont.
Cox, Jerome R., ScD. (Research), Central Inst., St. Louis, Mo.
Cox, John T. (voc.), Florida School, St. Augustine, Fla.
†Coy, Mrs. Margaret P., (art), Rhode Island Sch., Providence, R. I.

†Coyer, Mrs. Violet, B.A., Brooks Fdn., Chickasha, Okla.
Coyne, Mrs. Alice, B.S., (voc.), Pa. Sch., Philadelphia
†Coyne, Mrs. Genevieve, B.S.E., Day Cl., Chicago
Craig, Mrs. Helen, W. Pa. Sch., Pittsburgh
*Craig, Sam B., M.A., Litt.D. (Supt.), W. Pa. Sch., Pittsburgh
†*Craig, Mrs. Sunshine (prim.), Texas Sch., Austin, Texas
*Crammatte, Alan B. ,M.A., Gallaudet College, D. C.
†Crandell, Mrs. Marion P., B.A., (acad.), Junior H. S. 47, N. Y. C.
†Crane, Norman W., M.A. (audio.), Lexington Sch., N. Y.
*Cranwill, Shirley, M.A., Gallaudet Col., D. C.
†Crathern, Helen G., M.A. (Dir.), Crotched Mt. Sch., Greenfield, N.H.
Craven, Mrs. Esther, (acad.), Pa. Sch., Philadelphia
*†Cravens, Mrs. Thelma H., B.A. (acad.), Oklahoma Sch., Sulphur
Crawford, Louise, B.A., Clarke Sch., Northampton, Mass.
†*Creath, Jeanette, M.Ed., (acad.), Day Cl., Houston, Texas
†Creedon, Mrs. Mabel C., M.A., (acad.), Diamond Hd. Sch., Hawaii
†Crehan, Mary, M.Ed. (phy. ed.), Horace Mann Sch., Roxbury, Mass.
†Crerar, Mrs. Dora (acad.), Day Classes, Toronto, Ontario
†Cress, Milford W., M.A. (audio. vis. ed.), Ill. Sch., Jacksonville, Ill.
Cretaro, Ernest, M.A., (Prin.), Day Cl., Pekin, Ill.
†Crewe, Shirley, Crotched Mt. Sch., Greenfield, N. H.
Crichlow, Hazel (phys. ed.), Florida Sch., St. Augustine
†Crider, Woodie H. (voc.), Ga. Sch., Cave Spring
†Crippin, Mrs. Madelyn, M.A., Day Cl., Pasadena, Calif.
†Criscillis, Mossie, B.S. (acad.), Fla. Sch., St. Augustine
†Criss, Mary Louise, B.S. (acad.), Arizona Sch., Tucson
*Crocker, Mrs. Nell H., B.A. (acad.), S. C. Sch., Spartanburg
†*Crockett, Frances Claire (prim.), Texas School, Austin, Texas
†Crockett, M. H., B.S., M.A. (Prin.), N. C. Sch. for Negro, Raleigh
Crockett, Muriel L., B.A., Clarke Sch., Northampton, Mass.
Cromer, Mrs. Patricia, B.A., Day Cl., Arlington, Va.
Croneberg, Carl Gustaf, M.A., Gallaudet College, Washington, D. C.
Crookshank, Mrs. Joyce, M.A., Elim. Christian Sch., Worth, Ill.
†*Crosby, Mrs. Laura L., B.S.E. (acad.), Wisconsin Sch., Delavan
†*Crosby, Mrs. Lilly R. (dom. arts), Virginia Sch., Staunton, Va.
†*Crossett, Mrs. Sue O. (interm.), Rochester Sch., Rochester, N. Y.
Crossley, Mrs. Ruth, Alberta Sch., Edmonton, Canada
†*Crossman, Agnes, M.A. (acad.), California Sch., Berkeley
†Crothers, Marie, Mackay Sch., Montreal, Que.
†Crouch, Mrs. Jane, M.S., Day Cl., Fresno, Calif.
*Crouse, Lawrence, B.S., Central N. Y. Sch., Rome
*Crouter, Alan Y. (Supt.), Mystic Oral School, Mystic, Conn.
†Crouter, Florence, (acad.), R.I. Sch., Providence, R.I.
†Crouter, John Yale, M.Ed. (Prin.), R.I. Sch., Providence, R.I.
Crouter, Lynn, A.B., Mystic Oral Sch., Mystic, Conn.
*Crow, Arthur D. (voc.), Arkansas Sch., Little Rock, Ark.
*Crowder, Mrs. Jane, B.A., S. C. Sch., Spartanburg
†Crowley, Mrs. Elizabeth (acad.), Austine Sch., Brattleboro, Vt.
†Cruikshank, Mrs. Doris, M.A., Day Sch., Detroit, Mich.
*†Crump, Robert, M.A., (Prim. Prin.), Nebraska Sch., Omaha
*Crutchfield, Mrs. Bashie (acad.), N. C. Sch., Morganton
Crutchfield, Paul B. (voc.), N. C. School, Morganton, N. C.
†Crute, Mrs. Yvonne, B.S., Day Cl., Chicago
†*Cubley, Mrs. Charlotte H. (interm.), Florida Sch., St. Augustine
†Cuddy, Catherine, M.Ed., (acad.), Mann Sch., Roxbury, Mass.
†Cuddy, Mrs. Edith G., M.A. (soc. serv.), St. Jos. Sch., N. Y. C.
Culbertson, George, B.S., (phys. ed.), Colo. Sch., Colorado Springs
†Culbertson, Jean, B.A., Day Cl., Carmichael, Calif.
†Culbreath, Mrs. Cleo, B.B., M.E. (prim.), Texas Sch., Austin
†Cullen, Mrs. Vera M., M.Ed., Perry Sch., Chicago, Ill.

*Culton, Paul M., B.A. (acad.), Iowa School, Council Bluffs
Cumagen, Catalino, B.S., St. Mary Sch., Chicago
*†Cummings, Mrs. Ann, B.S., Austine Sch., Brattleboro, Vt.
†Cummings, Mrs. Grace, M.A., Day Cl., Albany, N. Y.
†Cunius, Mrs. Leah, B.A. (acad.), Secondary Classes, Los Angeles
*Cunningham, Mrs. Dorine (acad.), Dallas Pilot Inst., Dallas, Texas
*†Cunningham, Mrs. Emma, B.A. (acad.), Colo. Sch., Colo. Springs
*Cunningham, Mrs. Josie, M.A., Ind. Sch., Indianapolis
†Curb, Mrs. Laura, B.S., N. Mex. Sch., Santa Fe
Curchin, Ames, B.A. (interm. & phy. ed.), Rochester Sch., Rochester
†Curdie, Jean (interm.), A. G. Bell School, Chicago, Ill.
†Curren, Mrs. Marguerite, M.A., Jr. H. S. 47, New York City
†Currie, Frank H., B.A., (acad.), Alberta Sch., Edmonton
†Curry, Ann H., Horace Mann Sch., Roxbury, Mass.
Curry, Carol, B.A., Calif. Sch., Berkeley
†Curry, Gail, B.S., Clarke Sch., Northampton, Mass.
†Curry, Mrs. Irma (acad.), Wisconsin School, Delavan
Curry, Mrs. Ruth, B.A. (acad.), Western Pa. Sch., Pittsburgh
*Curtis, Gary, M.S., (acad.), Am. Sch., W. Hartford, Conn.
†*Curtis, Helen, M.S. (acad.), Michigan Sch., Flint, Michigan
†*Curtis, Marie (prim.), La. Sch., Baton Rouge, La.
Cushing, Richard J. Cardinal, D.D., LL.D. (Supt.), Boston School
Cutler, Ann, B.A., (CRMD), P.S. 47, New York City
†Cutler, Mrs. Goldie (nursery), Friends of Deaf Sch., Philadelphia
Cutler, Mrs. Goldie, Friends Sch., Philadelphia
†Cutler, Lillian, B.S., Day Cl., Lincolnwood, Ill.
*Czernicki, Edward, B.S. (voc.), Montana Sch., Great Falls
†Czyz, Jeanette, B.A., Corkery Sch., Chicago, Ill.

†Dacey, Edward L., Jr., M.A. (adv.), Day Sch., Newark, N. J.
†Dagan, Marie E., B.E. (Hd. Teach.), Perry School, Chicago
†*Dahl, Erna, B.A., Day Cl., Hermosa Beach, Calif.
Dahlquist, Mrs. Doris, B.A., (acad.), Wash. Sch., Vancouver
Dailey, Joan, B.S., Lutheran Sch., Detroit, Mich.
Dain, Mrs. Janet, (Lib.), Central N. Y. Sch., Rome
*Dakin, Charles L., Jericho Hill Sch., Vancouver, B. C.
Dalton, Mrs. Rose, M.S., (acad.), St. Jos. Inst., Univ. City, Mo.
†Daly, Katherine B., B.A. (voc.), Ont. Sch., Belleville, Ont.
Danahy, Nancy, B.S., Day Cl., Cincinnati, O.
†Dancy, Mrs. Bessie B., B.S., W. & E. Martin Sch., Philadelphia
†Dancy, Mary Jean, M.S., Franklin Jr. H. S., Long Beach, Calif.
Daniels, Mrs. Jane, M.S., Central Inst., St. Louis, Mo.
†*Daniels, Margaret E., A.A. (acad.), Kendall Sch., Wash., D. C.
Darby, Albert, B.S., (phy. ed.), Amer. Sch., W. Hartford, Conn.
†Dargin, Mrs. Butler, A.B., Day Cl., Tampa, Fla.
Darling, Mrs. Dorothy (dancing), Beverly School, Beverly, Mass.
Das, Khogendra, M.S., (deaf-blind), Perkins Sch., Watertown, Mass.
†Dattilo, Mrs. Mildred J., B.S. (voc.), N. J. Sch., West Trenton
†*Daugherty, Barbara, B.A. (acad.), Day School, Louisville, Ky.
†*David Mary, Sister, S.C., M.A. (acad.), De Paul Inst., Pittsburgh
Davidow, Devera, B.S., Day Cl., Youngstown, O.
*Davidowitz, David A., B.A. (acad.), N. Y. Sch., White Plains
†Davidson, Mrs. A. (acad.), Ontario School, Belleville
Davidson, Mrs. Naomi, A.B., Day Cl., Chicago
†*Davies, George H., B S. (voc.), Oklahoma Sch., Sulphur
†Davies, I. Margaret, M.S., (Superv. Tch.), Alberta School, Edmonton
†Davies, Morfydd, Jericho Hill Sch., Vancouver, B. C.
Davies, Mrs. Rachel, Ed.D., (Dir.), Sunshine Cott., San Antonio
*Davila, Robert, B.A. (acad.), N. Y. School, White Plains
*Davis, Alice, M.A., Day Cl., Seattle, Wash.
†Davis, Anne N., M.A., Maryland Sch., Frederick

*Davis, Cecil, (voc.), Miss. Sch., Jackson
†Davis, Clarence, B.S. (acad., phys. ed., Coach), Mo. Sch., Fulton
Davis, Mrs. Erma D.. B.S., N. Y. Sch., White Plains
Davis, Mrs. Fannie Belle (acad.), Arkansas Sch., Little Rock
†*Davis, Fern K., M.A. (acad.), Iowa Sch., Council Bluffs
†*Davis, Mrs. Frances E. (Bldg. Prin.), N. C. Sch., Morganton
†Davis, Mrs. Gladys, M.A. (acad.), Day Sch., Warren, Ohio
Davis, Hallowell, M.D., Sc.D. (Dir. Research), Central Inst., St. Louis
†Davis, Helen, B.S., Day Cl., Galileo H. S., San Francisco
†Davis, Mrs. Jean (acad. & aud. tr.), Missouri Sch., Fulton
Davis, Lois, B.A., Miss. Sch., Jackson
†Davis, Mrs. Marilyn, B.A., Texas Sch., Austin
†*Davis, Martha (Superv.), Alabama Sch., Talladega, Ala.
†Davis, Noel, Ala. Negro Sch., Talladega
†Davis, O.D., M.A., (voc.), Calif. Sch., Berkeley
†Davis, R. D., B.S. (voc.), Tex. Blind, Deaf, Orphan Sch., Austin
†*Davis, Richard O., M.A. (Prin., adv.), Mo. Sch., Fulton, Mo.
†Davis, Robinson (paint), Mo. Sch., Fulton, Mo.
†Davis, Mrs. Thelma. M.Ed., Day School, Mansfield, Ohio
†Davitt, Francis, M.A., Carl Schurz High School, Chicago, Ill.
†*Dawson, Marjorie B., B.S. (acad.), Calif. School, Riverside
*Dawson, Robert, M.S., Oregon Sch., Salem
†*Day, Mrs. Catherine T., B.S. (interm.), Tennessee Sch., Knoxville
†Day, Elizabeth Ann (primary). Minn. School, Faribault, Minn.
†Day, Mrs. Mitilda, B.A., Day Cl., Cleveland, O.
†Day, Mrs. Virginia, B.S., Day Cl., Ferndale, Mich.
Dean, Mrs. Barbara S., W. Va. Sch., Romney
†*Dean, Mrs. Mary, B.S., Miss. Sch., Jackson
†Dean, Mrs. Paula, B.A., (acad.), Texas Sch., Austin
†Dean, Sharon, B.S., Day Cl., Hillside, Ill.
Deaton, Mrs. Ruth, B.S., Day Sch., Jackson, Miss.
*DeArman, Louise (prim.), Arkansas School, Little Rock
*DeArman, Mildred (prim.), Arkansas School, Little Rock
DeArmon, Anna, M.Ed., Okla, Univ. Cl., Okla. City
DeBofsky, Elise, B.S., Marquette Sch., Chicago, Ill.
†Decherd, Mrs. Helen S., M.A. (acad.), Texas Sch., Austin
†*Declan, Sr. M., C.S.J., M.Ed., (acad.), Boston Sch., Randolph, Mass.
†*Dedrick, Mrs. Ruth V., M.A. (acad.), Am. Sch., W. Hartford, Conn.
Dedig, Sr. Marie, S.C., (supv.), DePaul Inst., Pittsburgh, Pa.
Deems, Mrs. Eva (acad.), Kentucky Sch., Danville
*Deer, Mrs. Esther (voc.), Washington Sch., Vancouver
†Deery, Margaret, M.A., R. I. Sch., Providence
†Deeter, Elsie, B.S., Day Cl., Costa Mesa, Calif.
†De Freitas, Barbara A., B.A. (acad.), Ill. Sch., Jacksonville
†*De Haven, Mrs. Mabel, M.A. (prim.), Kansas Sch., Olathe
Degnan, Catherine A., St. Joseph's Sch., N. Y. C.
†Deitch, Mrs. Edith, B.A., (acad.), Day Sch., Detroit, Mich.
Delahunt, John, B.Sc., Deaf Sch., Halifax, Nova Scotia
DeLaney, John, M.Ed. (H. S.), St. Mary's School, Buffalo, N. Y.
Delaney, John T., M.A., Gallaudet College, D.C.
DeLaughter, Willie Mae, N. C. Sch., Morganton
†Delavan, David, M.A., Day Cl., Madison, Wisconsin
†*Delgado, Gilbert L., M.S. (Super., acad.), California Sch., Berkeley
†deLeon, Mary, A.B., Day Cl., Fresno, Calif.
†*De Long, Mrs. Doris, M.A. (acad.), California Sch., Riverside
*DeLozier, Alberta, M.S., (prim.), Tennessee Sch., Knoxville
†*DeLuca, Mrs. Marianne. B.S. (acad.), Calif. Sch., Berkeley
Dellinger, Mrs. Graham, B.A., (sp. ther.), Atla Sp. Sch., Atlanta, Ga.
†DeMarais, Mrs. Alyss H., B.A. (adv.), Elem. Sch., Chicago
Dement, Sue, B.S., Iowa Sch., Council Bluffs
†Demeza, J. G., B.A., B.Paed (Supt.), Ont. Sch., Belleville

†Dempsey, Mrs. Katie (voc.), Ala. Sch. for Negro, Talladega
*Denis, Taras B., B.A. (acad.), New York School, White Plains
†Denise Andree, Sr., Inst. Sourdes-Muettes, Montreal
†Denison, W. C., Ontario Sch., Belleville
†Denlinger, Esther B., B.S., Kennedy School, Dayton, Ohio
Denney, Mrs. March (sew), Montana Sch., Great Falls
†Dennis, D., (acad.), Ontario Sch., Belleville, Ont.
†Dennis, Mrs. Roberta, B.S. (acad.), Gallaudet Sch., St. Louis, Mo.
†Denno, Bruce, M.S. (acad.), Mich. Sch., Flint, Mich.
Denton, David, N. Car. Sch., Morganton
†DeRose, Mrs. Kathryn, B.S., Day Cl., Memphis, Tenn.
†Deslauriers, Bro. Jacques, B.S. (oral), Inst. Catholique, Montreal
†Deslongchamps, Jacques, Inst. Des Sourds, Charlesbourg-Est., Que.
†*DeSmet, Mrs. Elizabeth, B.S. (voc.), N. J. Sch., West Trenton
†DeSoto, Mrs. Eunice, Day Cl., Tacoma, Wash.
Desrosier, Thomas, B.A. (voc.), American Sch., West Hartford, Conn.
Detchemendy, Jules (research), Central Institute, St. Louis, Mo.
Detmold, George, Ph.D. (Dean), Gallaudet College, Wash., D. C.
†*Detweiler, Mrs. Ada, B.S. (Prin. M/D), Iowa Sch., Council Bluffs
Devan, Mary A., B.A. (acad.), Clarke School, Northampton, Mass.
†Deveney, Mary E., M.A., (acad.), Mann School, Roxbury, Mass.
†Dever, Mrs. Jane (acad.), Ala. School, Talladega
†*De Vinney, Charles F., B.S.C. (acad.), Wash. Sch., Vancouver
†Devlin, Mrs. Mary, B.S. (acad.), New Jersey Sch., West Trenton
†DeVore, Margaret, B.A., Wyoming Sch., Casper
†DeWeerd, Mary Jane, M.A. (acad.), Lexington Sch., New York City
*deWitt, Mrs. Jessie R., B.A. (intermed.), Rochester Sch., Roch., N. Y.
†Dey, James, M.A. (Dean of Boys, Coach), N. J. Sch., West Trenton
*†Dezelan, Mrs. Carrie, B.A., Ind. Sch., Indianapolis
†Dial, Helen, M.A. (adv.), Illinois Sch., Jacksonville, Ill.
†Diamond, Rudolph, M.A., Day Cl., Los Angeles, Calif.
*Diarmit, Mrs. Loretta, B.S., Oregon Sch., Salem
Diaz, Ignacio, M.Ed., Day Cl., Corpus Christi, Tex.
†Dibbern, Mrs. Jessie. B.A. (acad.), Oral School, Davenport, Iowa
†DiCaprico, Mrs. Rita, B.A., Day Cl., Cleveland, O.
†*DiCarlo, Louis M., Ed.D. (Exec. Dir.), Syracuse University, N. Y.
Dick, Luther, M.A., Hr. & Sp. Ctr., Seattle, Wash.
*Dickens, Mrs. Hattie M., B.A. (acad.), N. C. Sch., Morganton
†Dickerson, Mrs. Joan, B.A., Day Cl., Spokane, Wash.
†Dickerson, Mrs. Lottie W., M.A. (voc.), N. C. Sch. for Negroes
†Dickerson, Mrs. Vassar, M.E., Fla. Negro Sch., St. Augustine
†Dickey, Mrs. Dorothy B., Day Cl., St. Paul, Minn.
†Dickey, Stanley, M.A., Day Class, Seattle, Washington
*Dickinson, Mrs. Mildred, Kans. Sch., Olathe
†Dickmann, Mrs. Eileen, M.A. (jr. high), Junior H.S. 47, N.Y.C.
Dickson, Wesley, B.S. (voc.), W Pa. School, Pittsburgh
Diedrich, Wm., Ph.D., Univ. Kans. Med. Ctr., Kansas City
Dierks, Harriet, M.A., Sp. & Hr. Ctr., Memphis, Tenn.
†*Dietrich, Rose I., M.A. (asst. prin.), Mich. Sch., Flint
†Dillard, Connor (voc.), Ga. Sch., Cave Spring
Dillard, Louise, B.A., Day Cl., Phoenix, Ariz.
Dilling, George (auto mech.), Pa. School, Mt. Airy, Philadelphia, Pa.
†*Dillon, Mrs. Florence, B.S. (acad.), New Mex. Sch., Santa Fe
†*Dillon, Thomas, M.A. (Prin.), New Mexico Sch., Santa Fe, N. M.
†DiMatteo, Mrs. Nancy, B.A., Day Cl., Cleveland, O.
†Dionysius, Sister M., C.S.J., M.Ed. (acad.), Boston Sch., Randolph
Diot, Mrs. Virginia, B.S., (voc.). Wash. Sch., Vancouver
Dixon, Betty, St. Gregory Sch., Chicago
Dixon, Marguerite, M.A., Jr. H. S. 47, N. Y. C.
Doble, Eleanor, B.A., State Oral Sch., Scranton, Pa.
*†Dobson, Mrs. Bertha, B.A., Minn. Sch., Faribault

Dobson, Chester C., B.S., (voc.), Minn. Sch., Faribault
†Dobson, Mrs. Evelyn, Pa. Sch., Philadelphia
*Dobson, Mary, B.A. (acad.), Iowa Sch., Council Bluffs, Iowa
*Doctor, Powrie Vaux, Ph.D., Gallaudet College, Washington, D. C.
†Dodge, Mrs. Nina W. (interm.), Alabama Sch., Talladega, Ala.
Doerfler, Leo G., Ph.D. (Director), University Sch. Med., Pittsburgh
Doggett, Mrs. Norma, Houston School, Houston, Tex.
†Doheny, Dolores, M.A., (acad.), Jr. H. S. 47, New York City
Dolan, Cormack J., M.A., (sp. & hr. Thera.), St Joseph's Sch., N. Y. C.
†*Doll, Linda Louise, B.A., Beverly Sch., Beverly, Mass.
*Domich, Harold, B.A., Gallaudet College, Washington, D. C.
†Dominici, Josephine, B.S., Day Cl., Chicago
†Donahoo, Mrs. Julia (prim.), Alabama Sch., Talladega
Donahue, Mrs. Geraldine, B.S., Day Sch., Champaign, Ill.
†Donald, M., Day Cl., Toronto
†*Donald, Maureen (acad.), Jericho Hill Sch., Vancouver, B. C.
†*Donaldson, Mrs. Mildred, B.A., (acad.), Wash. Sch., Vancouver
†Donaldson, Paul, B.A., Hamilton Jr. H. S., Oakland, Calif.
*†Donaldson, Rita, B.S., Day Cl., Houston, Texas
†Donelson, Mrs. Ruth, M.A. (acad.), Michigan School, Flint
†Donnelly, Marguerite, B.S., Day Cl., Waltham, Mass.
Donovan, Charlotte, M.A., (acad.), Lexington Sch., N.Y.C.
Donovan, June, A.A., Amer. Sch., W. Hartford, Conn.
†Donovan, Margaret, B.A. (acad.), Illinois Sch., Jacksonville, Ill.
Doolan, John (voc.), Boston School, Randolph, Mass.
†*Dorman, Mrs. Mary L., B.A. (acad.), New Mexico Sch., Santa Fe
Dorsey, Eugene, Jr., Miss. Negro Sch., Jackson
†Doucette, Mrs. Anna, La. Sch., Baton Rouge
*Doucette, Neil J., B.S., La. Sch., Baton Rouge
†*Douglas, Albert, M.A. (Prin.), Texas Sch., Austin
Douglass, Frances, Ph.D. (Res. Dir.), St. Joseph's Sch., N.Y.C.
Dow, Barbara, B.A., (deaf-blind), Perkins Sch., Watertown, Mass.
*Dowd, Mrs. Helen (acad.), Indiana School, Indianapolis
Dower, Edna, R. N., Lexington Sch., N. Y. C.
†Dowling, Patrick, B.A., Ill. Sch., Jacksonville
†Downey, Isabel A., B.S. (prim.), H. Mann Sch., Roxbury, Mass.
†Downey, K., Ontario Sch., Belleville
†*Dozier, Justin P., M.A. (acad.), Bennett Sch., Los Angeles, Calif.
*Downward, Betty, B.S., Mont. Sch., Great Falls
Doyle, M., Ontario Sch., Belleville
*†Doyle, Maurene, M.S., Austine Sch., Brattleboro, Vt.
†Dragoon, Mrs. Edna, B.S. (gym), Day Sch., Detroit, Mich.
†*Drake, Mrs. Corrine, M.A., (acad.), Day School, Seattle, Wash.
Drake, Dennis, B.S., (voc.), Iowa Sch., Council Bluffs
†Drake, Mrs. Ethel, M.A., Day Classes, Alhambra, Calif.
†*Drake, Mrs. Elsie, B.A., Miss. Sch., Jackson
†*Drake, Mrs. Gladys, B.S., (acad.), Dallas Pilot Inst., Dallas, Texas
*Drake, Harley D., M.S., Ped.D. (Professor-emeritus), Gallaudet College, Washington, D. C.
Drake, Jack, M.A., (Audio.), Iowa Sch., Council Bluffs
†Dreisbach, Mrs. Kathleen M., B.S., Pa. Sch., Philadelphia
*†Dreistadt, Sr. M. Justina, S.C., M.Ed., De Paul Inst., Pittsburgh, Pa.
Dressen, James R., (barber), N. D. Sch., Devils Lake
†*Driscoll, Mrs. Inez, M.Ed., Day Classes, Houston, Texas
Driscoll, Joan, A.B., St. Joseph's Inst., Univ. City, Mo.
†Drisdale, Mrs. Iva P., B.M. (rhythm & acad.), La. Sch., Baton Rouge
†*Droege, Carol A., B.A., (acad.), Day Cl., Ferndale, Mich.
DuBard, Etoile, M.S., (sp. cor.), Central Inst., St. Louis, Mo.
†Duck, Dwight, B.A., (acad.), Oklahoma Sch., Sulphur
Dudley, Mrs. Carolyn, Ph.B. (voc.), Colo. Sch., Colorado Springs
Duffin, Mrs. Sue (acad.), Cent. N. Y. Sch., Rome, N. Y.

*†Dugery, Mary, M.S., Pa. Sch., Philadelphia
†*Duick, Charles D., M.S. (acad.), Wisconsin Sch., Delavan
*†Duick, Mrs. Edra, M.S. (acad.), Wisc. Sch., Delavan
†Dulak, Robert, M.A., Day Cl., Chicago
†Dumavich, Mary, A.B., Day Cl., San Diego, Calif.
†Dumovich, Matt, B.S., Day Class, San Diego, California
†Duncan, Catherine W., M.A. (acad.), Jr. H. S. 47, New York City
†Dunk, Frank, B.A. (acad.), Mich. Sch., Flint, Michigan
Dunn, Agnes M., B.S., Gallaudet Coll. & Kendall Sch., D. C.
*Dunn, Marie P. (prim.), American Sch., West Hartford, Conn.
Dunn, Mrs. Martha, Central N. Y. Sch., Rome
†*Dunn, Mary, M.A., M.Ed., (sp. corr., audiom.), De Paul Inst., Pittsburgh
*†Dunn, Perl, M.E., Day Cl., (supv.), St. Paul, Minn.
†*Dunn, Ruth, M.A. (prim.), Texas School, Austin, Texas
*Dunning, Francis, M.A. (interm.), Calif. School, Berkeley, Calif.
†Dunning, Mrs. Joan, B.A., Day Cl., Hayward, Calif.
†Dunnington, Marilyn, B.S., Mo. Sch., Fulton
†DuQuoin, Mrs. Irene, B.E. (acad.), Perry School, Chicago
Durant, Mrs. Edith F., (Prin.), Mystic Oral Sch., Mystic, Conn.
*Durham, Mrs. Katherine M., B.A., (acad.), Ky. Sch., Danville
†Durham, Mrs. Sibbie (voc.), Kentucky Sch., Danville
*†Durin, Mary, B.S., Calif. Sch., Riverside
†Durrani, Mrs. Sara, M.S. (acad.), Gallaudet Day Sch., St. Louis
†Durschnitt, Minna, M.S. (Itinerant), Jr. H. S. 47, New York City
†Dutton, Lois, A.B., Day Cl., Wichita, Kans.
†*Dutton, Mrs. Madeline, M.Ed. (Head Tchr.), Day Sch., Portland, Ore.
†*Dwyer, Mrs. Elizabeth, M.S., (acad.), N. Mex. Sch., Santa Fe
†Dyer, Lyana, B.S. (acad.), Ohio School, Columbus, Ohio
†Dyer, Mrs. R. F., B.A., Pilot Inst., Dallas, Tex.
†*Dziuba, Joanne, M.Ed. (acad.), Michigan Sch., Flint
†*Dziurzynski, Stanley, B.S. (voc.), Tennessee Sch., Knoxville
†Dzurick, Russell (voc.), Missouri School, Fulton

†Eadie, P., Ontario Sch., Belleville
*Eads, Mrs. Frances B., Arkansas School, Little Rock, Ark.
†Eagle, Mrs. M. (acad.), Ontario School, Belleville, Ont.
Eastman, Gilbert C., B.A., Gallaudet College, Washington, D. C.
†Eaton, Gertie M., B.S. (acad.), Tex. Blind, Deaf, Orphan Sch., Austin
†Ebelherr, Mrs. Janet, M.A. (acad.), Jr. High Sch. 47, New York City
Eberhard, Mrs. Margaret, B.A., Day Cl., Cleveland, O.
Eberle, Kenneth, B.A., (acad.), Pa. Sch., Philadelphia
Ebert, Janice M., M.A., Iowa Sch., Council Bluffs
Edana, Sister Mary, C.S.J. (voc.), Boston Sch., Randolph, Mass.
Edelin, Patricia, M.A., Gallaudet Col., Washington, D. C.
*Eder, Martha R., B.A. (prim.), Rochester Sch., Rochester, N. Y.
*Edge, Mrs. Lillie K., B.A. (adv.), Western Pa. Sch., Pittsburgh
†Edmondson, Mrs. Hattie, M.A. (acad.), No. Car. Sch., Raleigh
†Edmondson, W. R. (voc.), No. Car. Sch., Raleigh
†*Edmunds, Henry C., M.A. (Prin. Negro dept.), Tenn. Sch.
†Edwards, Mrs. Anita B., Diamond Head Sch., Hawaii
Edwards, Mrs. Betsey, (acad.), Mystic Sch., Mystic, Conn.
Edwards, Mrs. Evelyn, (Nurs. Asst.), Luth. Sch., Mill Neck, N. Y.
†Edwards, Mrs. Marion, B.S. (Superv.), N. J. Sch., W. Trenton
†Egan, Ann R. (Sup. Tch.), Maine Sch., Portland
†Ehrke, Mrs. Myrna, M.Ed., (Asst. Prin.), Lowell Sch., Chicago, Ill.
Eichelberger, Barbara, Ed.M., St. Mary's Sch., Buffalo, N. Y.
Elanis, Peter, M.Ed., Harrison H. S., Chicago, Ill.
†*Eldred, Esme E. (Prin.), Day School, Winnipeg, Manitoba, Can.
Eldredge, Donald H., M.D. (research), Central Inst., St. Louis, Mo.

†Eldridge, Mrs. Evelyn (acad.), Pa. Sch., Mt. Airy, Philadelphia
Eleeson, Elizabeth, B.S., N. D. Sch., Devils Lake
*Elise, Sister M., C.S.J. (prim.), Boston School, Randolph, Mass.
*Elkins, Earl, B.A. (voc.), Tennessee Sch., Knoxville
†Ellen, Sheila, B.Ed., Jericho Hill Sch., Vancouver, B. C.
†Ellingson, Mrs. Charlotte, B.S., Neeskara-Binner Sch., Milwaukee
†Elliott, Mrs. Dorothy, B.A. (acad.), Pennsylvania Sch., Mt. Airy
†Elliott, Mattie Jane (home ec.), Gallaudet Day Sch., St. Louis, Mo.
*Elliott, Mrs. Shirley (acad.), Dallas Pilot Inst., Dallas, Texas
†Ellis, Charles A. (voc.), South Dakota Sch., Sioux Falls
Ellis, Mrs. Dorothy, B.S. (prim.), American Sch., Hartford, Conn.
*Ellis, Evan J. (voc.), California Sch., Riverside
Ellis, Jean E., M.A., St. Joseph's Sch., N. Y. C.
†Ellis, Mrs. Virginia, B.S., N. J. Sch., W. Trenton
†Elmassian, Nazelie, B.A. (acad.), Bennett School, Los Angeles, Calif.
Elsbach, Sheila, B.A., Jr. H. S. 47, N. Y. C.
*Elstad, Leonard M., M.A., LL.D. (President), Gallaudet College, Washington, D. C.
†*Elting, Mrs. Julia T., B.A., (acad.), Day School, Newark, N. J.
*Ely, Mrs. Mildred S. (acad.), American Sch., W. Hartford, Conn.
Emanuel, Mrs. Permelia, M.A., Day Cl., Harrisburg, Pa.
†*Embrey, James, M.A., Univ. Kan., Kansas City
†Embrey, Mrs. Roberta, M.A. (acad.), Kansas Sch., Olathe
†*Embry, Joan, B.A., Kentucky Sch., Danville
†*Emerick, Aletha, B.A. (phys. ed.), California Sch., Riverside
†*Emerick, Mrs. Ruth, B.S. (acad.), Iowa School, Council Bluffs
†Emildes, Sr. M., Ph.B., St. Gregory Sch., Chicago
†Engelbart, Mrs. Elaine, B.A., Hrg. Soc., Minneapolis, Minn.
†Enola, Ilmari, M.A., Austine Sch., Brattleboro, Vt.
†Ensley, Mrs. Anne, B.S., Day Cl., Akron, Ohio
†Ephron, Mrs. Clara D. (prim.), Day School, Newark, N. J.
†Epling, Mrs. Elaine, B.S., Day School, Sacramento, California
*Epperson, Virgil W., B.A. (Supt.), Washington Sch., Vancouver
†Epps, Mrs. Margaret V., M.A. (prim-music), Va. St. Sch., Hampton
Erickson, Delbert, B.A., (voc.), Rochester Sch., Rochester, N. Y.
*Eriksen. Mrs. Ruby (interm.), Montana School, Great Falls, Mont.
Erlandson, Delores, B.S., Ariz. Sch., Tucson
Ernestine, Sr. Mary, St. Mary's Sch., Buffalo, N. Y.
†Ersland, Mrs. Jeanne, Day Sch., Sioux City, Iowa
Ervin, Jean C., Ph.D., (supv.), Day Cl., Arlington, Va.
Ervin, Mrs. Jean N., B.S., Day Cl., Arlington, Va.
Essex, Mrs. Wanda, Inst. Logopedics, Wichita, Kans.
*†Esterline, Albert C., B.S. (Prin.), Minn. Sch., Faribault
†Esterline, Lucille, B.S. (acad.), Minn Sch., Faribault, Minn.
Estes, Mrs. Erma, M.A., Smouse School, Des Moines, Iowa
†*Ethel, Sister Mary, O.S.F., B.E. (prim.), St. John's Sch., Milwaukee
†Etienne du Cenacle, Sister (pre-sch.), Inst. Sourdes-Muettes, Can.
Etienne, Sr., (acad.), Inst. Sourdes-Muettes, Montreal
†Eubanks, Mrs. Ethel A., La. Sch., Baton Rouge
*Evans, Mrs. Blanche, Ariz. Sch., Tucson
*†Evans, Elva E., B.A., M.A., (Dir.), Atlanta Sp. Sch., Atlanta, Ga.
†Evans, Mrs. Lillian M., M.A. (acad.), Secondary Classes, Los Angeles
Evans, Maureen, B.S., Lexington Sch., New York City
*Evans, Mrs. Ruth L. (acad.), Western Pa. School, Pittsburgh, Pa.
*Evans, Mrs. Vela (prim.), Florida School, St. Augustine
Eveld, Sr. Robert C., A.B., St. Joseph's Inst., Univ. City, Mo.
†Evelsizer, Ronald, B.S., Day Cl., Quincy, Ill.
†Everton, Mrs. Nora, M.A., Day Cl., El Paso, Texas
*Ewing, Mrs. Mable, (voc.), Kentucky School, Danville, Ky.
†*Eylers, Elizabeth, B.A. (ed. con.), N. J. Sch., West Trenton
†*Eymard, Sister M., C.S.J., B.Ed. (crafts), Boston Sch., Mass.

†Failing, Mrs. Dorothy A. (interm.), W. & E. Martin Sch., Phila.
†*Fair, Mrs. Ellen, B.S. (acad.), Ind. Sch., Indianapolis, Ind.
†*Fair, William L., M.A. (Dean of Boys), Ind. Sch., Indianapolis
†Fairhead, Mrs. Jean, B.S., Day School, Burlingame, Calif.
†Fance, Mrs. Doris, M.S., Day Classes, Houston, Tex.
†Fandrei, Mimi, B.A., Day School, Tulsa, Okla.
*Fant, Louie J., Jr., M.A., Gallaudet College, D. C.
†Farina, Carmen, M.A. (acad.), W. & E. Martin Sch., Philadelphia
†Farman, Mrs. Donna, B.S., (phy. ed.), Austine Sch., Brattleboro, Vt.
†*Farman, J. Jay, M.Ed. (Supt.), Austine Sch., Brattleboro, Vt.
Farmer, Mrs. Frances, B.S., Day Cl., Houston, Tex.
†Farquhar, Mrs. Ethel (prim.), Mo. Sch., Fulton, Mo.
†*Farquhar, Grover C., M.A. (adv., Libr.), Mo. Sch., Fulton, Mo.
*†Farrar, Mrs. Helen, B.S., Utah Sch., Ogden
Farrell, Mrs. L., B.A., (voc.), Saskatchewan Sch., Saskatoon
†Faucette, Mrs. M., B.S., (acad.), La. Neg. Sch., Baton Rouge
Faure, Beatrice, B.A., (acad.), P.S. 47, N.Y.C.
†*Fauth, Mrs. Bette, M.A., Calif. Sch., Riverside
*Fauth, Edith, B.A. (adv.), Md. State School, Frederick, Md.
†*Fauth, Warren, M.A. (acad.), Calif. Sch., Riverside
Favors, Aaron, M.A., Iowa Sch., Council Bluffs
†Fayram, Mrs. Gwen, B.S., (voc.), Mich. Sch., Flint
†Fearon, Louise (deaf-blind & weaving), Halifax School, Halifax, N. S.
†Fearon, Margaret (acad.), Halifax Sch., Halifax, N. S.
Feather, Margaret, M.A., Gallaudet Col., Washington, D. C.
†Feeley, Katherine R., M.Ed. (Hd. Tch.), Day Sch., Worcester, Mass.
†Feely, Roselle (Head Tch. prim.), Day School, Jersey City, N. J.
†Fehr, Mrs. JoAnn, B.S., Neeskara-Binner Sch., Milwaukee, Wis.
†*Felder, Mrs. Blanche B., B.S., La. Sch. for Negro, Baton Rouge
Feldman, Alan, (acad.), Day Cl., Syracuse Univ., New York
†Feldman, Albert, B.S. (voc.), Jr. H. S. 47, New York City
Feldman, Carol, B.S., (sp. cor.), Central Institute, St. Louis, Mo.
*Feller, Edward, B.A., (voc.), La. Sch., Baton Rouge
†Fenton, Kate, B.A. (Field Rep. & Psych.), Utah Sch., Ogden, Utah
*Fergason, H. Stanley (voc., Asst. Coach), Kan. Sch., Olathe
†Ferguson, Mrs. Frances, Day Sch., Dayton, Ohio
Fernsler, Mrs. Beulah, B.A., Day Cl., Lansing, Mich.
Ferrario, Marie, (acad.), St. Jos. Inst., Univ. City, Mo.
Ferris, Mrs. Margaret, B.S., Day Sch., Oshkosh, Wis.
†Ferson, Mrs. Mary, M.Ed., Day Cl., Pittsburgh, Pa.
†Fessant, John M., M.Ed. (voc.), Oregon Sch., Salem
†*Fewell, Mrs. Gene M., B.S. (acad.), Indiana School, Indianapolis
†*Fewell, Russell T., M.S. (acad.), Indiana School, Indianapolis
Field, Mrs. Thelma, M.A., Day Cl., Houston, Tex.
Fielder, Miriam, Ph.D., (psych.), Fuller Fdn., Boston, Mass.
†File, Mrs. Hazel R., M.Ed. (acad.), Ill. Sch., Jacksonville
Finch, Grace, B.S., (cs. wk.), Rochester Sch., Roch., N.Y.
†*Fincher, Mrs. Mabel L., B.S. (prim.), Georgia Sch., Cave Spring, Ga.
†Fink, Dean, M.A., Day Cl., Denver, Colo.
†Finley, Juanita, B.S. (acad.), Ga. Negro Sch., Cave Spring
†Finn, Mrs. Bernardine, B.A. (prim.), Bennett Sch., Los Angeles
†*Finnell, Mabel, M.A., Day Sch., Covina, Calif.
†Finney, Mrs. Rebecca, B.A., Day Cl., Nashville, Tenn.
†Firkus, Mrs. Alice, B.E., (interm.), Day Sch., Stevens Point, Wisc.
†Fischer, Mrs. Martha (acad.), B.S. Agassiz Sch., Minneapolis, Minn.
†Fiscko, M. Giovanni, M.A., Chinchuba Inst., Marrero, La.
†Fish, Gladys, M.Ed., (Prin.), Day Sch., Newark, N.J.
†Fisher, Mrs. Ida F. (prim.), Alabama Sch., Talladega, Ala.
*†Fisher, Mrs. Lillian, Day Cl., Tacoma, Washington
*†Fishler, Thomas G., B.A., (voc.), Calif. Sch., Riverside
†Fisk, Mrs. Marceline, M.A., Day School, Sacramento, California

Fitz, Mrs. Susan, B.A. (acad.), Sunshine Cottage, San Antonio, Texas
†Fitzgerald, Margaret, B.S., (supv.), St. Mary Sch., Chicago
*†Fitzpatrick, Sr. M. Bridgetta, S.C., M.Ed., DePaul Inst., Pittsburgh, Pa.
†Fjarvoll, Ellen, B.A., Day Cl., Spokane, Wash.
*†Fjeran, Dorothy, M.A., Day Cl., Minneapolis, Minn.
†Flagg, Mrs. Cora B., M.A., Day Class, Santa Rosa, Calif.
†Flahault, Mrs. Judyn, M.A. (acad.), DePaul Inst., Pittsburgh
Flaherty, Mrs. Patia, Amer. Sch., W. Hartford, Conn.
†Flanagan, Carl W., M.S. (Dir., phys. ed.), W. Va. Sch., Romney
†Flanigan, Mrs. Elizabeth, B.A., (acad.), Ohio Sch., Columbus
†Fleming, Hazel G. (sewing), Horace Mann School, Roxbury, Mass.
Fleming, Mrs. Nettie (acad.), Fla. Sch., St. Augustine
†*Fleming, Robert G. (voc.), Oklahoma Sch., Sulphur, Okla.
Fleming, Mrs. Vivian, W. Pa. Sch., Pittsburgh
Flessland, Susan, B.S., Day Class, Pontiac, Michigan
Fletcher, Mrs. Marion (acad.), Austine School, Brattleboro, Vt.
†Fletchinger, Sr. M. Therese, M.A., Chinchuba Inst., Marrero, La.
Flint, Richard W., M.S., (Dir.), Tchr. Tr. Ctr., Augustana Col., Sioux Falls, S. D.
Flister, Sara (voc.), DePaul Inst., Pittsburgh
†*Flood, James T., M.A. (acad.), Ohio Sch., Columbus
†*Flood, Mrs. Katherine B., B.S. (voc.), Ohio Sch., Columbus
†Flower, Mrs. Barbara H., B.S. (acad.), Mo. Sch., Fulton
†*Floyd, Mrs. Margaret H., B.A. (acad.), New Mex. Sch., Santa Fe
Flynn, Mrs. Alta (acad.), Penna. School, Philadelphia
Flynn, Frances, A.A., Amer. Sch., W. Hartford, Conn.
†Flynn, Joseph R., M.Ed., New Jersey Sch., W. Trenton
*Fogg, Mrs. Margaret Ames, B.A. (acad.), Am. Sch., W. Hartford
†Folckemer, Mrs. Eleanor, Day Classes, E. Cleveland, Ohio
Foley, Merle, B.A., (voc.), La. Sch., Baton Rouge
†Folsom, Mrs. Marion (prim.), Minnesota School, Faribault
Forbes, Mrs. Olive, (voc.), Mackay Sch., Montreal, Que.
*Ford, Mrs. Eugenia, B.A. (audiom., acad.), La. Sch., Baton Rouge
Foreman, Jack, B.Th., Idaho Sch., Gooding
†Forman, Ward, A.B., Day Cl., Tulare, Calif.
Forrest, Joe C., (voc.), S. C. Sch., Spartanburg
†Forsberg, Elsie, B.S. (acad.), Lutheran Sch., Detroit, Mich.
Forslin, Mrs. Adelaide, B.S., Day Cl., Minneapolis, Minn.
†Forster, Mrs. H., Ontario Sch., Belleville
Forsyth, Avis, M.S., Day Cl., Lansing, Mich.
†Forsyth, Mrs. Winifred J. (prim.), Florida Sch., St. Augustine
†Fort, Mrs. Bernice, M.S., Wyoming Sch., Casper
Foshay, Mrs. Barbara H., B.A., Sarah Fuller Fd., Boston, Mass.
†Foss, Sally, B.A., (acad.), S. Dakota Sch., Sioux Falls
†Foster, Bernice M., M.E. (acad.), Neeskara-Binner Sch., Milwaukee
Foster, Mrs. Effamae, B.Music, Fla. Sch., St. Augustine
†*Foster, Honora B., D.Ed., (Prin.), Day Class, Waltham, Mass.
†Foster, Mrs. Janet W., B.S. (acad.), Secondary Classes, Los Angeles
Foster, Laverne O. (shop mech.), Saskatchewan School, Saskatoon
Foster, N., (voc.), Ontario Sch., Belleville
Foster, Sharon, (acad.), Iowa Sch., Council Bluffs
†Foster, Mrs. Susan (acad.), W. & E. Martin School, Philadelphia, Pa.
†Foucreault, Ft. Leonard, M.A. (oral), Inst. Catholique, Montreal,
†*Fouts, Mrs. Mildred, B.S. (acad.), Arizona Sch., Tucson
†*Fowler, Amy A., M.S. (acad.), Indiana School, Indianapolis
†*Fowler, Carrie E., B.S., Fla. Sch., St. Augustine
*Fowler, Mrs. Kate, A.B. (acad.), N. C. Sch., Morganton
Fowler, Robert, M.A. (acad.), Wash. State Sch., Vancouver
†*Fox, Anna R., M.A. (acad.), St. Joseph's Sch., New York City

†Fox, Jesse Earl, M.S., (voc.), Texas School, Austin, Texas
†Fox, Juanita (acad.), Ontario School, Belleville, Ont.
†Fox, Marilyn, Day School, Louisville, Kentucky
†Fox, W., (phy. ed.), Ontario Sch., Belleville, Ont.
†Fraley, David, B.A. (boys' phys. ed.), California Sch., Berkeley
Frampton, Merle E., Ph.D., LL.D., Litt. D. (Prin.), N. Y. Inst. for Blind, N. Y. C.
Francis, Doris Havener, M.A., Gallaudet College, Washington, D. C.
Francis de Sales, Sister (acad.), St. Mary's Sch., Buffalo, N. Y.
†Francis Genevieve, Sr., A.B., Arch. Ryan Inst., Philadelphia
Francisco, Mrs. Maria, B.S.E., Cleary Ctr., Lake Ronkonkoma, N. Y.
†*Franks, Marion (prim.), Alabama School, Talladega, Ala.
Fraser, Jacqueline, M.A., Univ. Hosp., Iowa City, Ia.
†*Fraser, Mrs. Sarah, B.A. (prim.), Calif. Sch., Berkeley, Calif.
Frederick, Barry, B.S. (acad.), American Sch., W. Hartford, Conn.
†Fredericks, Raymond, M.A., (phys. ed.), Florida Sch., St. Augustine
†Freeman, Mrs. Helen, B.A. (acad.), Texas School, Austin
Freeman, Mrs. Jeraldine, (res.), Central Inst., St. Louis, Mo.
†Freeman, Jerome W., M.A. (acad.), Texas School, Austin
†Freeman, Mrs. Sylvia, B.S., Day Cl., Akron, Ohio
†Freemantle, Peter (Vice-Prin.), Jericho Hill Sch., Vancouver
Freidus, Mrs. Elizabeth, M.A., (cons.), Lexington Sch., New York City
†French, Mrs. Sophie, M.A. (acad.), Rackham Sch., Ypsilanti, Mich.
†Freund, Mrs. Dorithy, M.S., Minn. Sch., Faribault
†Friberg, Mrs. Gladys, B.A. (aur. trg.), Day Sch., Denver, Colo.
†Friedman, Idelle, B.S. (acad.), Lowell School, Chicago, Ill.
†Fries, Mrs. Elsie, A.B., Day Cl., Fresno, Calif.
Frigo, Sr. Marie P., A.B., St. Joseph's Inst., Univ. City, Mo.
†Frisch, Frances, M.A. (adv.), Illinois Sch., Jacksonville, Illinois
Frisina, Robert, Ph.D., Gallaudet College, Washington, D. C.
Frisk, Mary, M.A., Univ. Hosp., Iowa City, Ia.
Fritch, Mrs. Frances, B.S., Ind. Sch., Indianapolis
Froelich, Mrs. Carole, B.S., Lexington Sch., N. Y. C
Froman, Mrs. Leone, M.S., Day Cl., Chicago
†Frueh, Frank, Ph.D. (Aud.), Indiana Sch., Indianapolis
†*Fruewald, Mrs. Eliz. M., M.A. (Sup. Tchr.), Tenn Sch., Knoxville
Frumkin, Barbara, B.A., Day Cl., Silver Spring, Md.
†Frye, Rubye, M.A. (prim.), Kendall School, Washington, D. C.
†Fuchs, Hilda A., B.S. (Jr. H.), Day Classes, E. Cleveland, Ohio
†Fuhro, Alva, B.S., (Health), N. J. Sch., W. Trenton
Fulton, Calvin W., M.A., (Audio.), Rackham Sch., Ypsilanti, Mich.
†Fulton, Mrs. Mary E. (acad.), Sunshine Cottage, San Antonio, Texas
†Fultz, Val Rose, B.S., Inst. Logopedics, Wichita, Kan.
*Fusfels, Irving S., M.A., Litt.D., (Super. Guid.), Calif Sch., Berkeley

†Gable, Mrs. Dorothy, M.A., Hearing Ctr., Lancaster, Pa.
†Gabriel, Victor, (voc.), New Jersey Sch., W. Trenton
*Gaffney, Kathleen M. (acad.), N. Y. School, White Plains, N. Y.
†Gagan, Catherine, M.E., Day School, Detroit, Mich.
†*Gage, Mrs. Elizabeth (acad.), Beverly Sch., Beverly, Mass.
†Gagnon, Andre, Inst. Des Sourds, Charlesbourg-Est., Que.
†Gaines, Mrs. Phyllis, B.S., Day Cl., Burlingame, Calif.
*Gainey, Keith, M.A. (Prin.), Bell Sch., Cleveland, Ohio
†Gallagher, Mrs. Geraldine, M.A. (acad.), Secondary Cl., Los Angeles
*†Gallen, Harry (woodworking), Pa. Sch., Mt. Airy, Philadelphia
Galli, Mae, B.S. (acad.), Central Institute, St. Louis, Missouri
†*Galligan, Loretta, B.A., (primary), Louisiana School, Baton Rouge
*Gallimore, Ray H. (acad.), Ind. Sch., Indianapolis
*Galloway, James H., M.A. (Supt.), Rochester Sch., Rochester, N.Y.
Gallubier, Joan, B.A., Jr. H. S. 47, N. Y. C.
*Galluzzo, Frank P., B.A. (acad.), Col. Sch., Colorado Springs

Galluzzo, Mrs. Suzanne (acad.), Col. Sch., Colorado Springs
*Galvan, John, B.A. (voc.), California Sch., Berkeley, Calif.
†Gannon, Jack, B.S., (voc.), Nebraska Sch., Omaha
†Gannon, Rosalyn, B.A., (voc.), Nebraska Sch., Omaha
†Gant, Mrs. Agnes, B.S., Day Cl., Akron, Ohio
†Gant, Mrs. Evelyn F., M.S. (Lib.), Wisconsin Sch., Delavan
†Gant, John R., M.S. (acad.), Wisconsin School, Delavan
†Gantenbein, Andrew, M.Ed., Day Sch., Eau Claire, Wis.
†Garber, Mrs. Nettie, B.A., (voc.), California Sch., Berkeley
Gardner, Rosalyn H., Ph.D., Gallaudet College, Washington, D.C.
†*Garman, Mary Hill, B.S. (inter-oral), Oregon Sch., Salem, Ore.
†Garrett, Erpel L., B.S., Calif. Sch., Riverside
†Garner, Mrs. Frances K., M.Ed., Corkery School, Chicago, Ill.
†Garner, Lela Mae, B.A., (phy. ed.), S. C. Sch., Spartanburg, S. C.
Garnett, Christopher B., Ph.D., D. Litt., Gallaudet Col., Wash., D. C.
Garretson, Mrs. Carol, B.A. (acad.), Montana Sch., Great Falls
*Garretson, Mervin D., M.A. (head tchr.), Montana Sch., Great Falls
†Garrison, Mrs. Joan, B.A., Brooks Fdn., Chickasha, Okla.
†Garrison, Mrs. Myra, B.S., (voc.), Nebraska Sch., Omaha
*†Garrity, Sr. Rose, S. C., M.A., DePaul Inst., Pittsburgh, Pa.
*†Garrow, Olive, M.A. (acad.), St. Jos. Sch., N. Y. C.
†Gartner, Carl, (voc.), Ohio Sch., Columbus
Garvey, Ann, B.A., Jr. H. S. 47, N. Y. C.
†*Gastman, Carl, B.A. (prim.), Calif. School, Berkeley
*Gatehouse, James, B.S., Maine Sch., Portland
*Gatehouse, Mrs. Lois, B.S., Maine Sch., Portland
†Gates, Mrs. Estelle H., M.A. (acad.), Jr. H. S. 47, N. Y. C.
†*Gates, Mrs. Iolla, B.A., (acad.), Calif. Sch., Riverside
†*Gatlin, Theda, B.A., Arkansas Sch., Little Rock
Gaughan, Ann M. (voc.), St. Joseph's Sch., New York, N. Y.
Gavin, Mary, M.S.W., (soc. wkr.), Fuller Fdn., Boston
†Gay, Mrs. Mildred S., B.A. (acad.), Okla. Sch., Sulphur
†*Geary, Catherine P., M.A. (tch. trng.), Jr. H. S. 47, N. Y. C.
*†Geesling, Alice E., M.A. (acad.), Bennett Sch., Los Angeles
†Gehl, Rev. Eugene J., M.A. (Supt.), St. John's Sch., Milwaukee
Geier, Mrs. Ruth L., B.S. (prim.), Central Inst., St. Louis, Mo.
Geile, Suzann M., B.S. (sp. corr.), Central Institute, St. Louis, Mo.
Gelabert, Elizabeth, B.A., St. Joseph's Sch., New York City
†Geltz, Vivian, B.S., Day Classes, Canton, Ohio
Gemma Therese, Sr. M., B.S., St. Mary's Sch., Buffalo, N. Y.
†Genetti, Anne, M.A. (acad.), Day Sch., Kalamazoo, Mich.
Genger, Mrs. James, B.S., Day Sch., Grand Rapids, Mich.
†Genzer, Mrs. Louise, B.S. (prim.), Day School, Portland, Oregon
†George, Grover, B.S., (voc.), Ala. Negro Sch., Talladega
†Georgell, Mrs. Teresa, B.S. (acad.), Martin Sch., Philadelphia
Georgette-Marie, Sr., Inst. Des Sourdes-Muettes, Montreal
†*Georgine, Sister M., O.S.F., B.S. (adv.), St. John's School, Milw.
†Georgiou, A. (acad.), Jericho Hill Sch., Vancouver
†*Gerber, Louis, B.A., (sp. sprv.), N. J. Sch., West Trenton
†Gerber, Sadie, M.A., (acad.), N. J. Sch., West Trenton
Gerhard, Leroy (shoe-rebuild.), Pa. Sch., Mt. Airy, Philadelphia
†Gerhold, Viola, (voc.), Day Sch., Newark, N. J.
†Germain, Auguste, Sr. (Dir.), Inst. des Sourdes-Muettes, Montreal
†Germaine de Marie, Sister, Inst. des. Sourdes-Muettes, Montreal
*Germany, Jeremiah, B.S. (acad.), Tennessee Sch., Knoxville
†Gerstein, Mrs. Audrey, M.A. (acad.), Jr. H. S. 47, New York City
†Gervais, Bro. Viateur, B.S. (oral, Superv.), Inst. Catholique, Montreal
†Gesner, Mrs. Elizabeth T., Bennett Sch., Los Angeles
Geyer, Mrs. Carolyn, M.A., S. D. Sch., Sioux Falls
†Ghilardi, Anita, M.A., (Hd. Tch.), Hb. Ct., New Bedford, Mass.

*Giangreco, C. Joseph, M.A. (Asst. Supt.), Ia. Sch., Council Bluffs
*Giangreco, Mrs. Marianne, M.S., Ia. Sch., Council Bluffs
*Giannino, Frances, Ed.M., (acad.), St. Mary's Sch., Buffalo, N. Y.
†Gibbs, Mrs. Dorothy, B.A., Day Cl., Redondo Beach, Calif.
†Gibish, Mrs. Stella, (acad.), De Paul Inst., Pittsburgh, Pa.
Gibbons, Doris (dancing), American School, West Hartford, Conn.
†Gibson, Mrs. Lonnie B., B.S. (voc.), Fla. Negro Sch., St. Augustine
†Giessow, Edward H., Jr. (ind. arts), Gallaudet Sch., St. Louis, Mo.
*Giett, Mrs. Ethel (acad.), American Sch., W. Hartford, Conn.
†*Gignilliat, Sally, B.A., (acad.), Ariz. Sch., Tucson
Gilardino, Mario J., (voc.), Clarke Sch., Northampton, Mass.
Gilbert Joseph, Sister (oral), Inst. des Sourdes-Muettes, Montreal
†*Gilchrist, Mrs. Katherine (acad.), Ala. Sch. for Negro, Talladega
†*Gilchrist, Wright S. (acad.), Ala. Sch. for Negro, Talladega
†*Giles, Mrs. Catherine, B.S. (primary), Alabama School, Talladega
†*Giles, Mrs. Cordelia H., B.A. (acad.), N. C. Sch., Morganton, N. C.
†Gill, Addie W. (acad.), Louisiana School, Baton Rouge
†Gillam, June, B.S., Mich. Sch., Flint
†Gilleland, Mrs. Ruth, B.S., Day Cl., Lorain, Ohio
†Gillespie, Mrs. Margaret, M.Ed., (acad.), Arizona Sch., Tucson
Gillum, Mrs. Margaret, Day Cl., Springfield, Ill.
†Gilman, Mrs. Anna E., B.A. (acad.), Oregon School, Salem
†Gilmer, Pauline, B.S., Day Cl., Tampa, Fla.
*Gilmore, Mrs. Dorothy M. (acad.), Mystic Oral Sch., Mystic, Conn.
†Gilmore, E., B.A., Day Cl., Toronto
Girard, Rev. J. C., B.A. (ass't), Inst. Srd.-Mte., Montreal
Giroux, Bro. Luc (acad.), Institution Catholique, Montreal, Que.
†Gish, Keith, B.A., Day Cl., Compton, Calif.
Gisondi, Mrs. Rose, Central N. Y. Sch., Rome
†Gissendaner, Mrs. Ruth, M.S., Day Class, Orlando, Fla.
*†Gittzus, Mrs. Maurine, M.A., Beverly Sch., Beverly, Mass.
*Givens, Elizabeth (acad.), Indiana Sch., Indianapolis
†*Glancy, Leonard E., M.S. (acad.), Indiana Sch., Indianapolis
Glass, Ruth, B.S., M.E., Day School, Cincinnati, Ohio
*†Glawe, Arleen (acad.), Oregon Sch., Salem
†Glenn, Charles, M.Ed., (acad.), Ga. Negro Sch., Cave Spring
†Glenn, Mrs. Marie, B.S. (acad.), Oregon School, Salem
†*Glenn, Mrs. May F. (prim.), Georgia School, Cave Spring, Ga.
†Glenz, Mrs. Grace, B.E., Day School, La Crosse, Wisconsin
Glickman, Mrs. Evalyn, B.A. (acad.), Clarke Sch., Northampton
†Gluss, Mrs. Lydia, M.A., A. G. Bell Sch., Chicago, Ill.
†Godchalk, Joan, M.A., Lexington Sch., N. Y. C.
Goddard, Mrs. Margaret, Central N. Y. Sch., Rome
†Godich, Mrs. Henrietta, A.A. (acad.), Ind. Sch., Indianapolis
Godfrey, Ann, Crotched Mt. Sch., Greenfield, N. H.
†Godfrey, Mrs. Ruth, B.A., Ill. Sch., Jacksonville
†Godfrey, Mrs. T., Day Cl., Toronto
Godin, Bro. Donald (manual), Inst. Catholique, Montreal
Goebel, Gerald, B.S., Luth. Sch., Mill Neck, N. Y.
†*Goetter, Marie S., B.A., (voc.), Nebraska Sch., Omaha, Neb.
Goetzinger, C. P., Ph.D., Univ. Kans. Med. Ctr., Kansas City
†Goetzinger, Cornelius P., Ph.D. (Psych.), Kansas Sch., Olathe
†*Goetzinger, Mrs. Rita, B.S. (acad.), Kansas School, Olathe
†Goff, Mrs. Nelia, B.A. (acad.), Rhode Island Sch., Providence
Goforth, Mrs. Amy (acad.), Tenn. Sch., Knoxville
†*Goins, Lucy, B.S., M.A., (voc.), N. Carolina Sch., Morganton
Golden, John, B.A., Arkansas Sch., Little Rock
†Golden, Mrs. Kathryn, B.S. (acad.), Tenn. Sch., Knoxville
†Golden, Kenneth (voc.), N. J. Sch., W. Trenton, N. J.
†Golden, May P., B.A. (acad.), St. Joseph's Sch., New York City
†Goldman, Merle, M.S., Ind. Sch., Indianapolis

Goldman, Morris M., Ph.D., Gallaudet College, Washington, D. C.
Goldsborough, Mrs. Anna, B.S. (acad.), R.I. Sch., Providence
Goldsmith, Mrs. Clarice C., B.S., (home ec.), Oregon Sch., Salem
†Goldstein, Mrs. Genevieve, B.S., Bell Sch., Chicago
Goldstein, Robert, Ph.D. (Tch. Coll.), Central Inst., St. Louis
Golightly, James Vernon (voc.), N. C. Sch., Morganton
*Golladay, Loy, M.A., M.Ed., (adv.), Amer. Sch., W. Hartford, Conn.
*Golladay, Mrs. Lucille (prim. Superv. Tch.), W. V. Sch., Romney
*†Gonzales, Ben, M.S., N. Mex. Sch., Santa Fe
†*Gonzales, John, B.A. (acad.), Ark. Sch., Little Rock
Goode, Jessie, M.A., Sp. & Hr. Cl., Hammond, Ind.
†*Goodman, Mrs. Isabella W., A.B., Day Class, Huntington, W. Va.
Goodwin, Mrs. Hazel, Miss. Sch., Jackson
Goodwin, Will, (voc.),fi Miss. Sch., Jackson
*†Gordon, Anne, M.A. (prim.), Day Sch., Newark, N. J.
Gordon, Mrs. Elaine, M.A., Sp. & Hr. Ctr., Memphis, Tenn.
†Gordon, Marjorie (acad.), North Carolina Sch., Morganton, N. C.
†Gordon, Mrs. Marie, B.A., Day Cl., Albany, N. Y.
†Gordon, Nancy, B.S. (voc.), Virginia Sch., Staunton
†Gordon, S. Alec (Superv. Tchr.), Ontario School, Belleville, Ont.
†Gordon, Mrs. Marion, B.M. (acad.), Missouri Sch., Fulton
Gordon, Mrs. W. G. (voc.), Colorado School, Colorado Springs
†Gorman, Margaret (prim.), Percy M. Hughes Sch., Syracuse, N. Y.
*Gossett, Mrs. Fannie, A.B., S. C. Sch., Spartanburg
Gossin, Margaret, B.S. (acad.), Central Institute, St. Louis, Mo.
†Gotro, Douglas, M.A., Day Cl., Lakewood, Ohio
†Gough, Mrs. Harriett, M.A., (Supv. Tchr.), Kendall Sch., Wash., D.C.
†Goulding, Mrs. Virginia, M.Ed., Day Cl., Pittsburgh, Pa.
†*Gover, C. L., Jr., M.A. (Superv. Tchr.), Calif. Sch., Riverside
†*Grace, John F., M.A. (Supt.), Texas School, Austin
Grace Marie, Sister (acad.), St. Mary's School, Buffalo, N. Y.
Grace Patricia, Sr. M., C.S.J., Boston Sch., Randolph, Mass.
†Grace, Mrs. Snow (acad.), Ala. Sch. for Negro, Talladega, Ala.
*†Grace, William F. (interm.), Alabama School, Talladega, Ala.
†*Grady, Mrs. Elizabeth, B.A. (prim.), Fla. Sch., St. Augustine, Fla.
Graham, Mrs. Edith L. (acad.), Pa. Sch., Mt. Airy, Philadelphia
†Graham, Mrs. Gloria, B.S. (acad.), Virginia Sch., Staunton
†Graham, Hallie, A.B. (Librarian), Florida Sch., St. Augustine
†Graham, Kenneth (interm.), Ontario Sch., Belleville
†*Graham, Marion J., Ph.B. (Asst. Prin., Aud. Trg.), Bell Sch., Chicago
†Grahan, Rev. J., D.D. (Spt. sp. ed.), Arch. Ryan Ins., Philadelphia
†*Grainger, Mrs. Nevelyn W. (acad.), Kendall School, Wash , D. C.
†Granbois, Mrs. Margaret, M.A., Hearing Ctr., Lancaster, Pa.
†Grant, Margaret (astg. Vice-Prin.), Day Classes, Toronto
†*Grant, Mary B., B.S. (acad.), Indiana School, Indianapolis, Ind.
†Grantham, Beverly, Day Sch., Winnipeg, Manitoba, Can.
*Graunke, W. Lloyd, Ph.D., (Supt.), Tenn. Sch., Knoxville
Graves, Mrs. Mary Lee (acad.), Penna. Sch., Philadelphia
†Graves, Mrs. Natalie, B.A., Calif. Sch., Berkeley
†Gray, Mrs. Angela, M.S., Baer Sch., Baltimore, Md.
†Gray, Mrs. Caroline, M.A., Day Cl., Louisville, Ky.
†Gray, Mrs. Esther P., B.S. (voc.), Mystic Oral Sch., Mystic, Conn.
†*Gray, L. Arlie, B.A. (shoe rep.), Louisiana Sch., Baton Rouge
Gray, Richard, M.S., Calif. Sch., Riverside
†*Gray, Mrs. Virginia Q., M.A. (acad.), Illinois Sch., Jacksonville
Greathouse, Mrs. Jean, B.S. (acad.), Calif. Sch., Riverside
†Green, Adele, B.A., Wyo. Sch., Casper
†Green, Betty, B.A., Day Sch., Detroit, Mich.
Green, Earl C., (Photo.), Clarke Sch., Northampton, Mass.
†*Green, Elizabeth M., M.S. (acad.), Indiana School, Indianapolis
†Green, Mrs. Louise, B.S., Day Class, Shreveport, Louisiana

Green, Mrs. Maurine, B.S., Day Cl., Kansas City, Mo.
*Green, Mrs. Sylvania M. (acad.), S. C. School, Spartanburg, S. C.
Greenberg, Bernard L., M.A., Gallaudet College, Washington, D. C.
Greene, Mrs. Shirley, Day Class, Stockton, California
†Greenleaf, Mrs. Evelyn F., B.A., (deaf-blind), Calif. Blind Sch., Berkeley
Greenlee, Mrs. Zelma (acad.), Iowa Sch., Council Bluffs
*Greenmun, Robert M., B.A. (adv.), Florida Sch., St. Augustine
*Greenmun, Mrs. Rosalind, B.A. (voc.), Fla. Sch., St. Augustine
†Greenwood, Mrs. Olive, B.A., M.S., Day Class, Nashville, Tenn.
†*Greever, Mrs. Gaynelle (acad.), Va. Sch., Staunton, Va.
†Gregory, Helen, M.Ed., Day Class, Peoria, Illinois
†Greitzer, Seymour, B.S. (acad.), Secondary Classes, Los Angeles
*Gremillion, Mrs. Anna B. (phys. ed.), La. Sch., Baton Rouge
†*Gremillion, Harvey, B.A. (adv.), Louisiana Sch., Baton Rouge
†Grey, Mrs. Edna, M.A., R. I. Sch., Providence
Griefield, Josephine, B.S., Exchange Club Sch., Memphis, Tenn.
*Griffin, Barbara, M.A. (super., interm. & adv.), Rochester Sch., N. Y.
†*Griffing, Barry L., M.S. (acad.), Calif. Sch., Riverside
†*Griffing, W. T., B.A. (acad.), Oklahoma School, Sulphur
†*Griffing, Mrs. Wendell, B.F.A. (lower sch.), Okla. Sch., Sulphur
†*Griffith, Mrs. Edra, B.S. (acad.), Kansas Sch., Olathe
Griffith, Mabel, (Hd. Tchr.), Day Cl., Harrisburg, Pa.
†Grill, Libby H., M.A., Jr. H. S. 47, N. Y. C.
*†Grimm, Judith, B.S., Day Cl., St. Paul, Minn.
Grimm, Mrs. Ovene, B.S., Day Cl., Chicago
†*Grinde, Flora M., M.A. (prim.), S. Dak. Sch., Sioux Falls
†Grogan, Jacqueline, M.S., Day Cl., Houston, Texas
Grogan, Mrs. Jean, Ala. Inst., Talladega
*Groht, Mildred, D.Ped., (supv. tchr.), Austine Sch., Brattleboro, Vt.
†Groode, Mrs. Rochelle, B.A., Sec. Cl., Los Angeles
†Gros, Mrs. Mary P., B.A. (CRMD), Jr. H. S. 47, New York, N. Y.
†Gross, Mrs. Elizabeth T., B.S. (acad.), Neeskara-Binner Sch., Milw.
†Grove, Mrs. Gladys, B.S. Sp. & Hear. Ctr., Indianapolis, Ind.
†Grove, Mrs. M.J., M.A., Day Cl., Indianapolis, Ind.
†Grover, Mrs. Caroline, B.S., Maine Sch., Portland
Groves, Donna, B.A., Western Pa. Sch., Pittsburgh
†*Grow, Charles B., M.A. (Supt.), Ky. Sch., Danville
*Grow, William H., B.A. (acad.), Fla. School, St. Augustine
†*Gruber, Barbara, B.A. (acad.), Calif. School, Riverside
Gruehr, Milan, M.A., Austine Sch., Brattleboro, Vt.
Gruenberg, Selma, B.A., Lexington Sch., N. Y. C.
†*Gruenhagen, Merlen G., M.S. (acad. Prin.), Ohio Sch., Columbus
*Gruss, Betty (acad.), Minnesota Sch., Faribault
*Grussing, Mrs. Florence (acad.), Washington St. Sch., Vancouver
†*Gruver, Margaret H., B.A. (Asst. Prin.), R. I. Sch., Providence, R. I.
†*Guardiola, Mrs. Genevieve G., B.S., (acad.), Bell Sch., Cleveland
†Gubelli, Lucille, M.A. (acad.), Jr. H. S. 47, New York, N. Y.
†Guenther, Lester, B.A. (Asst. Lib & acad.), Mo. Sch., Fulton
†Guertin, Mrs. Constance, B.S. (acad.), N.J. Sch., W. Trenton
Guess, Mrs. Toshiko, M.A. (acad.), N.Y. Sch., White Plains
†Guidera, Thomas, M.A. (voc.), Day Sch., Newark, N. J.
†Guido, Eleanor, M.A. (presch.), Jr. H. S. 47, N. Y. C.
Guidry, Delores, B.A., Day Cl., Houston, Tex.
†*Guillory, Lavera, B.S. (acad.), Louisiana Sch., Baton Rouge
Guillot, Sr. Joseph, B.A., St. Joseph Inst., Univ. City, Mo.
†Guilmartin, Mary, M.A. (acad.), Florida Sch., St. Augustine
†Guilmynott, James A., (voc.), Texas Bl. Deaf & Orphan Sch., Austin
†Gulbranson, Claude, M.A., S. D. Sch., Sioux Falls
†Gulick, Mrs. Almira T., B.S. (acad.), N. J. Sch., West Trenton

*Gulick, Mrs. Mabel (primary), Kansas School, Olathe, Kan.
Gulsby, Thomas, (phys. ed.), Alabama Sch., Talladega
†Gunderson, Arthur N., M.A. (acad.), Bell Sch., Chicago
*Gunderson, Rosella, B.A. (voc.), California Sch., Berkeley
†Gunn, Mrs. Helen, B.E., Bell School, Chicago, Illinois
†Gunther, Mrs. Margaret, M.Ed. (acad.), Lowell Sch., Chicago
†Gusikoff, Mrs. Gertrude, B.A. (acad.), W. & E. Martin Sch., Phila.
*Gustafson, Fred (voc.), Colorado School, Colorado Springs, Colo.
*Gutin, Albert, B.A. (adv.), Maryland School, Frederick
*Gutin, Mrs. Bernice, B.A. (acad.), Maryland Sch., Frederick, Md.
Gutman, Sr. Heloise, M.A., St. Rita Sch., Cincinnati
*†Gyles, Mrs. Alice, M.A., Day Cl., Miami, Fla.

†*Haanen, Della M., B.S.Ed. (acad.), Arizona Sch., Tucson
Haas, Mrs. Ann Sensenig (acad.), Penn. Sch., Philadelphia
*Haaser, Augusta (acad.), Ind. Sch., Indianapolis
Haberland, John, Ph.D., (Psych.), Arizona Sch., Tucson
†Hackley, Staley, B.S., Nebr. Sch., Omaha
†Hadlock, Mrs. Stella, B.S. (voc.), Central N. Y. Sch., Rome
Hagerman, Ethel, Iowa Sch., Council Bluffs
Haglund, Lois, B.S., Luth. Sch., Mill Neck, N. Y.
Hahn, Dorothy, B.S., Day Cl., Toledo, O.
*†Haight, Mrs. Diane, Calif. Sch., Berkeley
*Haines, Mrs. Margaret K. (acad.), W. Va. School, Romney, W. Va.
Haislip, Mrs. Camille, M.A., Va. Sch., Staunton
*Hajna, Mrs. Regina (acad.), Central N. Y. Sch., Rome
Halberg, David, B.A. (acad.), Am. Sch., W. Hartford, Conn.
†Haley, Mrs. Edna (acad.), Beverly School, Beverly, Mass.
†*Hall, Mrs. Charlotte, B.S. (prim.), Tennessee Sch., Knoxville
*Hall, Jonathan, M.A., Gallaudet College, Washington, D. C.
†*Hall, L. B., M.Ed., (Supt.), Oklahoma Sch., Sulphur, Okla.
Hall, Leonard M. (Vocational), Ontario School, Belleville, Ont.
*Hall, Percival, Jr., M.A. (Asst. to President), Gallaudet College, D. C.
†*Hall, Mrs. Tommy, B.S. (middle sch.), Okla. Sch., Sulphur, Okla.
*Hallman, Anna E. (advanced), Kansas State School, Olathe, Kan.
Hambro, Mrs. Mary, Fuller Fdn., Boston
*Hamel, Clara A., M.Ed., (Principal), Rochester Sch., Rochester, N. Y.
*†Hamilton, Mrs. Dorothy T., B.S., Day Cl., Nashville, Tenn.
Hammer, Edward G., B.S., N. D. Sch., Devils Lake
†*Hammer, Helen L., B.S. (prim.), Marquette Sch., Chicago, Ill.
*Hammermeister, Frieda, M.Litt., (acad.), W. Pa. Sch., Pittsburgh
†*Hammett, Mrs. Louise S., B.A. (Superv.), Ala. Sch., Talladega
†Hammitt, Dorothy A., M.S., St. Joseph's Sch., N. Y. C.
†Hammond, John, B.A., (voc.), Beverly Sch., Beverly, Mass.
†Hammond, Marjorie, M.Ed. (adv.), Day Classes, Dearborn, Mich.
†Hampton, Annie Frances, B.A. (acad.), Bennett Sch., Los Angeles
Hampton, Mrs. Ida, B.S., Fla. Negro Sch., St. Augustine
Hampton, Mrs. Nannie, M.A., A. G. Bell Sch., Cleveland, Ohio
†Hance, Mrs. Agnes (aced.), Lutheran Sch., Detroit, Michigan
*†Hanes, Mrs. Gertrude, M.A., Western Pa. Sch., Pittsburgh
†Haney, Mrs. Mary, M.A., N. Y. Sch., White Plains
†Hankins, Joseph A., M.A. (acad.), Illinois School, Jacksonville
Hanley, John J. (man. tr.), Clarke School, Northampton, Mass.
Hanley, Mrs. Lucille, St. Francis de Paula Sch., Chicago
Hanlon, Sr. Marie, S.C., DePaul Inst., Pittsburgh, Pa.
Hannah, Glen, B.S., (sp. corr.), Day Cl., Dearborn, Mich.
†Hansen, Elizabeth (acad.), Iowa Sch., Council Bluffs
†Hansen, Herdis, M.A. (acad.), Day Classes, Superior, Wisc.
†Hansen, Mrs. Margery, B.S., Day Sch., Columbus, Ohio
†*Hansen, Nicolai, M.Ed. (voc.), N. J. School, W. Trenton

Hanson, Clara, M.A., Day Sch., Flint, Mich.
*Hanson, George E., B.S. (phys. ed.), Minnesota School, Faribault
*Hanson, Grace, M.Ed. (acad.), Texas School, Austin
Hanson, Mrs. Josephine (acad.), Kentucky Sch., Danville, Ky.
*Hanzlicek, Elizabeth (acad.), St. Joseph's Sch., New York City
Hapala, Mrs. Marlene, B.S., Wash. Sch., Vancouver
Harbison, Mrs. Bleecker M. (acad.), N. C. School, Morganton
†Harbison, Mrs. Olive K., M.A. (interm.), Day Sch., Detroit, Mich.
†Hard, Mrs. B., B.S.E. (voc.), Elem. Sch., Chicago, Ill.
†Hard, Mrs. Lucy, B.S., Day Cl., Chicago
Hardacker, Hazel, B.S. (acad.), Rochester School, Rochester, N. Y.
†Harding, Mrs. F. (acad.), Saskatchewan Sch., Saskatoon
†Hardy, Mrs. Frances, B.A. (acad.), R. I. Sch., Providence
Hardy, Ruby, Alabama Sch., Talladega
†Haren, Mrs. Anne, B.S., Ariz. Sch., Tucson
*Haren, Genevieve, B.S. (acad.), Ohio Sch., Columbus
*Harland, Gordon, M.A., Ariz. Sch., Tucson
Harlow, Richard A., B.S. (voc.), Ohio School, Columbus
†Harmon, Margaret (acad.), Indiana School, Indianapolis
†Harmon, Mrs. Therese, B.S., Day Sch., Long Beach, Calif.
†*Harms, John P., B.S. (voc.), New Jersey Sch., W. Trenton
†*Harms, Mrs. Virginia, M.A. (acad.), N. J. Sch., W. Trenton, N. J.
†Harper, Mrs. Beatrice, M.Ed., Day Class, Houston, Texas
Harper, Mrs. Cora, B.A. (CRMD), P.S. 47, New York, N.Y.
*Harper, Mrs. Phyllis, M.A., Webster Sch., Day Cl., Quincy, Ill.
*Harrell, Hattie (Dir.), Tucker-Maxon Oral Sch., Portland, Ore.
Harrigan, Thomas, B.S. (voc.), St. Mary's Sch., Buffalo, N.Y.
†Harrington, John D., M.A. (Asst. Prin.), Jr. H. S. 47, N. Y. C.
†Harris, Alfred, A.M., N. C. Negro Sch., Raleigh
Harris, C. Winifred, B.A., Rhode Island Sch., Providence
*Harris, Glenn I., M.A. (Supt.), Montana School, Great Falls
†*Harris, Mrs. Isabel J., B.S. (acad.), La. Sch. for Negroes, Baton R.
†Harris, Mrs. Jane, B.S., Brooks Fdn., Chickasha, Okla.
†Harris, Janice, B.S., Mich. Sch., Flint.
†*Harris, Nathan P., M.E. (Prin.), Horace Mann Sch., Roxbury, Mass.
*Harris, Norma, M.S., Univ. Kan. Med. Ctr., Kansas City
†Harris, Pauline B., M.S. (acad.), Central H. S., Kansas City, Mo.
†Harris, Sarah Louise, B.A. (acad.), N. C. Sch., Morganton
†Harris, Mrs. Shirley, M.Ed., Day Cl., Elmhurst, Ill.
†Harrison, Dema, B.A. (typ.-office, prac.), Missouri Sch., Fulton
†Harrison, Mrs. Dorothy B., M.A. (acad.), N. C. Sch., Raleigh
†Harrison, Duane, B.A. (acad.), Utah School, Ogden, Utah
†*Harrison, Elizabeth, B.A. (prim.), Missouri Sch., Fulton, Missouri
†*Harrison, Lloyd A., M.A. (Supt.), Mo. Sch., Fulton, Mo.
†Harrje, Mrs. Evelyn, B.S. (voc.), N.J. Sch., W. Trenton
†Harston, Mrs. Kay, B.A. (acad.), Day Cl., Houston, Texas
†Hart, Mrs. Barbara, B.S. (voc.), Pa. Sch., Philadelphia
†Hartigan, Francis, M.A. (acad.), Jr. H. S. 47, New York City
Harting, Mrs. Eleanor (acad.), Pa. Sch., Mt. Airy, Philadelphia
Hartl, William F. (voc.), N. D. Sch., Devils Lake
Hartley, Mrs. Minnie, Miss. Sch., Jackson
†Hartmann, John E., B.S. (voc.), N. J. Sch., W. Trenton
†Hartmann, Mrs. Martha S., B.S. (voc.), N. J. Sch., West Trenton
*†Hartwell, Mrs. Mildred (acad.), Am. Sch., W. Hartford, Conn.
†Hartwig, J. William, M.S., (aud.), Ohio Sch., Columbus
†Harvey, Anita, B.A., Day Sch., Fort Worth, Tex.
Harvey, Mrs. Evelyn (acad.), St. Joseph Inst., Univ. City, Mo.
†Harvey, Lenore M., A.B., (Psych.), Georgia Sch., Cave Spring
*Harvey, Mrs. Mary, B.S., Ind. Sch., Indianapolis
†Harwick, Mrs. Rosemary, B.A., Day Sch., Detroit, Mich.
†Hashim, Mrs. Lucy, B.A., B.L.I., Day Class, Miami, Fla.

†Hassell, Bernice, B.S., Kennedy School, Dayton, Ohio
†Hassell, Jerry, M.Ed., (acad.), Texas School, Austin
†Hassett, Mary, M. A., Day School, Erie, Pennsylvania
†Havenstrite, Mrs. Martha E., M.S., Day Cl., Shreveport, La.
†Havis, Donald S., A.B., Day Cl., San Jose, Calif.
†Hawk, Lewis F. W., M.Ed. (voc.), Pennsylvania Sch., Mt. Airy
†Hawkins, Mrs. Celia, M.A., Bennett Sch., Los Angeles, Calif.
*Hawkins, Mrs. Edyth V. (voc.), W. Va. School, Romney, W. Va.
†*Hawkins, Glenn R. (voc.), W. Va. Sch., Romney
Hawkins, Mrs. Ranier, B.A. (acad.), Western Pa. Sch., Pittsburgh
*Hayek, Allen J, M.S., (Prin.), Idaho Sch., Gooding
†Hayes, Gordon M., M.S., Day Sch., Oakland, Calif.
†Hayes, Mrs. Jacquelyn, B.A., Day Cl., Oakland, Calif.
Hayes, Mary, St. Francis de Paula Sch., Chicago
*Hayes, Mrs. Ruth Ann, B.A., Hr. & Sp. Ctr., Seattle, Wash.
†Haynes, Mrs. Alice, M.S. (acad.), Day Cl., Houston, Texas
Haynes, Harvey C. (phy. ed.), Washington Sch., Vancouver, Wash.
†Haynes, Norma, B.S., Diamond Head Sch., Hawaii
†Hays, Barbara, B.E., Crotched Mt. Sch., Greenfield, N.H.
†Head, Mrs. Janet, B.A. (acad.), Lexington Sch., N. Y.C.
†Healy, Emily, B.A., Day Sch., Newark, N. J.
†*Healy, Mrs. Mabel, B.S. (home ec.), St. Mary's Sch., Buffalo, N. Y.
†Healy, Marion, M.A. (acad.), Day School, Wausau, Wis.
Heatwole, Mrs. Helen A., W. Va. Sch., Romney
†Hebden, Mrs. Marion S., M.A., Day Cl., San Diego
*Heber, Waldo N., M.A., (Coord.), Fla. Neg. Sch., St. Augustine
Hebert, Rev. Gerard, M.Ph. (Prin.), Inst. des Sourdes-Muettes
†Heffernan, Mrs. Lois W., M.A. (acad.), Jr. High Sch. 47, N. Y. City
†*Hegle, Marjorie (Superv. tchr.), Ontario School, Belleville, Ont.
†Heginbottom, Mrs. Marjorie, Mich. Sch., Flint
Hehr, Richard, M.Ed. (Jr. H. S.), St. Mary's Sch., Buffalo, N. Y.
†Heidinger, Virginia, M.S. (acad.), N. Y. School, White Plains
†Heikkila, Hilda, B.S., Bennett Sch., Los Angeles, Calif.
†Heiner, Francis, B.S. (acad.), Utah School, Ogden
†Heintschel, Barney O. (woodwkg.), Texas School, Austin
†Hellekson, Ruth, M.A. (acad.), California Sch., Berkeley
†Helton, Richard, M.S. (Guidance), Ind. Sch., Indianapolis
†*Hembrook, Margaret (interm.), California School, Berkeley, Calif.
†Henchey, Agnes E., M.S.E., Nurs. Sch. & Day Cl., Pittsfield, Mass.
*Henderson, Mrs. Irene (Dir.), Houston Sch., Houston, Texas
†Henderson, Malcolm, M.A. (acad.), Secondary Classes, Los Angeles
Henderson, Sara Cook, M.A., Gallaudet College, Washington, D. C.
Henderson, Mrs. Virginia, B.S., Central Inst., St. Louis, Mo.
Henderson, W. E. (voc.), So. Carolina Sch., Spartanburg
†Hendricks, Evelyn, B.A. (acad.), West Va. Sch., Romney
Heney, Margaret (acad.), N. Y. School, White Plains, N. Y.
†Henkels, Milo, M.A. (Dean), Michigan School, Flint, Mich.
Henon, Helen, B.S., Lutheran Sch., Detroit
†Henri Joseph, Sister(oral), Inst. des Sourdes-Muettes, Montreal
*Henriella, Sister Mary, O.S.F., Ph.B. (prim.), St. John's Sch., Milw.
†Henry, Mrs. Helen (acad.), Tennessee Sch., Knoxville
†Henry, M. (acad.), Ontario Sch., Belleville, Ont.
*†Hensley, Mrs. Cleta, B.Ed., Calif. Sch., Riverside
†*Hensley, Jack Hoit, M.Ed. (acad.), Texas School, Austin, Tex.
†*Hensley, Mrs. Norma L., B.A. (prim.), Texas School, Austin
Herbert, Constance, B.A., Calif. Sch., Riverside
Herbert, Mrs. Joan M., B.S., Pa. Sch., Philadelphia
*Herlihy, Mary, M.S., Calif. Sch., Riverside
†Herndon, Mrs. Marguerite, A.B., Georgia Sch., Cave Spring
*†Herrick, Helen, B.A., New Jersey Sch., W. Trenton

†*Herritt, Edward E. (ass't. ptg.), Pa. Sch., Mt. Airy, Philadelphia
*Herrold, Mary Dallas, B.A. (acad.), W. Va. Sch., Romney
†Herron, Margaret, M.A. (acad.), Day School, Newark, N. J.
†Hersey, Mrs. Barbara, B.A., (voc.), Calif. Sch., Berkeley
Hersh, Rosalie, B.S., Day Cl., Chicago
Hertzog, Sr. Julia Ann, De Paul Inst., Pittsburgh, Pa.
Hess, D. Wilson, Ph.D., (Psych.), Rochester Sch., Rochester, N. Y.
†*Hester, Marshall S., M.A., Litt.D., (Supt.), N. Mex. Sch., Sante Fe
†*Heuisler, Mrs. Georgiana (acad.), Day School, Baltimore, Md.
Hewlett, Sally, B.S., (voc.), Central Inst., St. Louis, Mo.
Hickman, Mrs. Pearl, M.A., Tucker-Maxon Sch., Portland, Oregon
Hickerson, Ann, M.A., Gallaudet Col., Washington, D. C.
†*Hicks, Audrey, M.S. (Superv.), Day Classes, Houston, Texas
Hicks, Bruce, B.S. (acad.), Iowa Sch., Council Bluffs
*†Hicks, Doin, M.Ed., (Prin.), Ark. Sch., Little Rock
†Hicks, Mrs. Dorothy, B.S., Inst. Logopedics, Wichita, Kans.
†Hiett, Nita Jane, B.S. (phys. ed.), Ariz. Sch., Tucson
*Higgins, Francis C., M.S., Gallaudet College, Washington, D. C.
†Higgins, Lamar, Michigan Sch., Flint
†Higgins, Leah, B.S., Day Sch., Detroit, Mich.
†Higgs, Mrs. Mildred (acad.), Mackay School, Montreal, Quebec
†High, Harold E., B.S. (acad.), N. C. Sch., Raleigh
*†Highland, Sr. Mary, S.C., B.S., (supv.), DePaul Inst., Pittsburgh, Pa.
†Highnote, Emmalee J., B.S., (acad.), Georgia Sch., Cave Spring
*Hilke, Mrs. Rosemary (acad.), Wash. Sch., Vancouver
†*Hill, Mrs. Aline, M.A. (voc.), Tennessee Sch., Knoxville
†Hill, Alvin, M.Ed. (Prin.), Ga. Negro Sch., Cave Spring
†Hill, D. (acad.), Ontario Sch., Belleville, Ont.
†Hill, Mrs. Delores Y., A.B., N. C. Sch. for Negroes, Raleigh
Hill, Mrs. Edith M., M.A., Gallaudet College, Washington, D. C.
†Hill, Mrs. Marie L., B.A., N.C.T.D. (Superv.), Am. Sch., Conn.
†Hill, Mrs. Maude, B.S., (voc.), Ala. Negro Sch., Talladega
Hill, Mrs. Pearl (acad.). Kentucky School, Danville
Hill, Mrs. Virginia, W. Va. Sch., Romney
†Hinckley, Mrs. Alice, B.S., Day Cl., South Bend, Ind.
†Hinckley, Mrs. Alice, B.S., Ind. Sch., Indianapolis
*†Hinds, Sandra, B.S., Austine Sch., Brattleboro, Vt.
*Hines, Rudolph C., M.Ed., Gallaudet College, Washington, D. C.
Hines, Walter, B.S., Iowa Sch., Council Bluffs
†Hinman, Mrs. Constance M. (acad.), Pa. Sch., Mt. Airy, Phila., Pa.
Hinnant, Mrs. Elizabeth C., M.A., (Audio.), Atlanta Sp. Sch., Alt., Ga.
Hinnant, Mrs. Lenore, B.S., Va. Sch., Staunton
Hinnant, Leslie, B.S. (voc.), Virginia Sch., Staunton
†Hinoki, May, B.A., Day Classes, San Jose, California
Hippe, Mrs. Flo, B.A. (acad.), Montana Sch., Great Falls
†Hird, Harry J., M.Ed., Smouse School, Des Moines, Iowa
Hirsh, Ira J., Ph.D. (Tch. Trg. & res.), Central Inst., St. Louis, Mo.
†Hischke, Margaret, B.S., Day Cl., Green Bay, Wisc.
†Hiten, Mrs. Hollis, B.S., (crafts), Alabama Sch., Talladega
†Hjartarson, Mrs. Lorraine, Day Sch., Winnipeg, Manitoba
*†Hoag, Sr. Mary, S.C., DePaul Inst., Pittsburgh, Pa.
*Hoag, Ralph, M.A. (Prin.), Arizona School, Tucson, Arizona
†*Hobart, Marvel C (acad.), Wisconsin School, Delavan, Wis.
†Hobbs, Mrs. Jane, B.S., S. C. Sch., Spartanburg
†Hobson, Donna, B.A., Day Cl., Orange, Calif.
†Hodge, Mrs. Hennie P., B.S. (acad.), Sch. for Negroes, Raleigh, N. C.
*Hodges, Mrs. Gertrude (interm.), Kansas School, Olathe, Kan.
†Hodgson, John W. (vocational), Ontario School, Belleville, Ont.
†*Hodnik, Joseph, B.S. (voc.), Kansas School, Olathe
†*Hodock, Irene, A.B. (librarian), Ind. School, Indianapolis, Ind.

†Hodson, Hazel E., M.A. (presch.), Bennett Sch., Los Angeles
Hodson, Mrs. Margery B., Jericho Hill Sch., Vancouver, B. C.
†*Hoff, Joel R., M.S. (Sp. Hr. Thera.), Ind. Sch., Indianapolis
†Hoffman, Mrs. Barbara, B.S., Day School, Akron, Ohio
†*Hoffman, Loretta, B.S. (acad.), Agassiz Sch., Minneapolis, Minn.
†*Hoffmeister, Alfred J., M.Ed. (printing), Am. Sch., W. Hartford, Conn.
*Hoffmeyer, Ben E., M.A. (Supt.), N. C. Sch., Morganton
*Hoffmeyer, Claude B., (voc.), Kentucky Sch., Danville
*Hoffmeyer, Mrs. Vera (acad.), N. C. School, Morganton
†*Hofsteater, Howard T., M.A. (adv.), Illinois Sch., Jacksonville, Ill.
*†Hofsteater, Mrs. Marie, M.E. (prim.), Illinois Sch., Jacksonville
†Hogan, Loretta C., M.A. (acad.), Jr. H. S. 47, N. Y. C.
†Hogan, Mary Patricia, B.S., Day Class, E. Cleveland, Ohio
Hogan, Sr. James L., M.A., St. Joseph's Inst., Univ. City, Mo.
*†Hogue, Sr. Peter, S.C., B.S., DePaul Inst., Pittsburgh, Pa.
†Hoke, Dick, B.S., (voc.), Wisconsin Sch., Delavan
†*Holcomb, Mrs. Marjoriebell S., M.S. (acad.), Tenn. Sch., Knoxville
†*Holcomb, Roy K., M.S. (adv.), Tenn. Sch., Knoxville
†Holcombe, Mrs. Sue, B.S., Alabama Sch., Talladega
*†Hollamby, Mrs. Harriet, M.E., Fla. Sch., St. Augustine
†Holland, Bernice, M.A. (acad.), Mich. Sch., Flint, Michigan
†*Holley, Minnie C., M.A. (acad.), W. Va. Sch., Romney
†*Holliday, M. W., M.Ed., (adv.), W. Penna. Sch., Pittsburgh, Pa.
Hollingsworth, Vivian, B.S., (acad.), N. C. Sch., Morganton
*Holloman, Mrs. Evelyn (acad.), W. Pa. Sch., Pittsburgh, Penna
Hollway, Mrs. Nancy, B.A., Pa. Sch., Philadelphia
†Holmes, Mrs. Hazel, A.B. (acad.), Day Cl., Toledo, Ohio
*Holmes, Mrs. Margaret (acad.), Wash. Sch., Vancouver, Wash.
†Holste, Herman, M.S. (acad.), Lutheran Sch., Detroit, Mich.
†Holt, Alice M., B.S. (acad.), Davis School, Spokane, Wash.
†Holt, C. Jackson, B.A. (adv), Va. Sch., Staunton, Va.
†Holt, Mrs. Joyce, Alabama Inst., Talladega
†Holt, Mrs. Geraldyne M., B.A. (acad.), Gallaudet Sch., St. Louis
†Holt, Mrs. Mary Morley, A.A. (prim.), Missouri Sch., Fulton
†*Holter, E. John, M.A. (acad.), California Sch., Riverside
†Homfeld, Shirley L., M.R.E., (Dir.), Sec. Cl., Whittier, Calif.
*†Honeychuck, Sr. Francis, S.C., M.Ed., DePaul Inst., Pittsburgh, Pa.
Hooper, Mrs. Marcia, B.S., Calif. Sch., Riverside
†Hopkins, Dorothy, B.A., New Jersey Sch., W. Trenton
Hopkins, Farrell, (phy. ed.), St. Joseph's Sch., New York City
†*Hopkins, Mary T., M.A. (prim.), W. & E. Martin Sch., Philadelphia
Hord, Mrs. Martha, (acad.), N.C. Sch., Morganton
†Hord, W. A., Jr., B.A. (voc., Coach), N. C. Sch., Morganton
†Horn, Mrs. Charlotte, B.S., Texas Sch., Austin
†*Hornsby, Leah (prim.), Texas School, Austin, Texas
†Horton, Mrs. Mozelle K. (acad.), N. C. School, Morganton
*Horvath, Mrs. Judith, M.A., (acad.), N. Y. Sch., White Plains
†Hoshor, Margaret, B.S. (deaf-blind), N. Y. Inst. for Blind.
*Houchin, Mildred, M.A. (interm.), Maryland State Sch., Frederick
Houchins, Mrs. Josephine (acad.), Virginia Sch., Staunton
†Houle, Jean-Guy, Inst. Des Sourds, Charlesbourg-Est., Que.
†Hourihan, Kathleen, M.A., Bruce St. Sch., Newark, N. J.
†Houser, Mrs. Louise, M.S., Georgia Negro Sch., Cave Spring
†Houston, Hattie, Sp. & Hr. Ctr., Birmingham, Ala.
Howard, Mrs. Felicia, B.A., Day Cl., Seattle, Wash.
Howarth, Mrs. Elizabeth, Wash. Sch., Vancouver
†*Howard, Mrs. Lois (prim.), Alabama School, Talladega
Howard, Wm., B.S., (rec. Dir.), Ill. Sch., Jacksonville
Howard, Wyman, B.S. (acad.), Iowa School, Council Bluffs
Howe, Mrs. Gabrielle, A.A., Kendall School, D. C.
*Howell, Mrs. Ona, B.S., Perkins Sch., Watertown, Mass.

MEMORIAL LIBRARY
GALLAUDET COLLEGE
WASHINGTON, D. C.

*†Hower, Mrs. Lucy, B.S., (voc.), Fla. Sch., St. Augustine
†Howes, Esther, Ph.B., Vocational H.S., Chicago
†Howle, Jayne B., B.A., Rhode Island Sch., Providence
†*Hoxie, James A., M.A. (Prin.), Wash. Sch., Vancouver
†Hoyme, Martha, B.A. (acad.), South Dakota Sch., Sioux Falls
†*Hritz, Mrs. Ann S., B.S. (acad.), Calif. Sch., Riverside
†Hrubecky, Arlene, B.S., Day Cl., Melrose Pk., Ill.
Hubbard, Rowena, (soc. work), Ill. Sch., Jacksonville
*Hubbard, Mrs. Winifred (acad.), Kansas School, Olathe
†Hubble, Mrs. Grayce D., M.S. (prim.), Michigan School, Flint, Mich.
Hudgins, Clarence, Ph.D. (research). Clarke Sch., Northampton
Hudgins, Ruth, M.Ed., (acad.), Clarke Sch., Northampton, Mass.
Hudson, D. Ann, M.A., Sp. & Hr. Cl., Hammond, Ind.
*Hudson, Mrs. Doris Huff, M.S. (acad.), Arizona Sch., Tucson
Hudson, Mrs. Elsie, Miss. Sch., Jackson
Hudson, JoAnna, M.A., Day School, Cincinnati, Ohio
*†Hudson, Mrs. Le Nora, B.A. (voc.), Oklahoma Sch., Sulphur, Okla.
*†Hudson, Mrs. Pansy, B.A., Kans. Sch., Olathe
†*Huff, Anna, M.A., (acad.), Wis. Sch., Delavan
†*Huff, Kenneth F., M.A. (Supt.), Wis. Sch., Delavan
†Huffman, Beulah E., B.S., (acad.), N. C. School, Morganton
Huffman, Lewis, M.Ed., Perkins Sch., Watertown, Mass.
†Huffman, Willehmine (senior), Ontario School, Belleville, Ont., Can.
†Hughes, Dorothy, M.A. (acad.), Day School, Jersey City, N. J.
Hughes, Mrs. Lena, Central N. Y. Sch., Rome
*Hughes, Robert, B.A., (voc.), Ariz. Sch., Tucson
†Hughes, Sophia, M.A., (art), Lexington Sch., N. Y. C.
Hughes, Verona, B.S., Ward Sch., Chicago
Hughes, William, B.S., Central N. Y. Sch., Rome
†Hughes, Mrs. Willie Ruth, B.A. (acad.), Ga. Sch., Cave Spring
†Hughston, Fred, B.S., Ala. Sch., Talladega
†Hughston, Mrs. Patricia, Ala. Sch., Talladega
Hull, Haskell, (voc.), State Oral Sch., Scranton, Pa.
Humbeline, Sr., Mary, OSF, Ph.B., St. John's Sch., Milwaukee
Hummel, Mrs. Gerttge (voc.), Sch. for the Deaf, Halifax, N. S.
†Humphrey, Lawrence, B.S. (acad-voc.), La. Sch., Baton Rouge
†Humphreys, Mrs. D., M.S. (acad.), Tex. Blind. Deaf, Orph. Sch.
*†Hunt, Aleen, M.A., Utah Sch., Ogden
*†Hunt, E. Allen, M.S., Day Cl., Salt Lake City, Utah
†Hunt, Gladys M., R. N. (health), N. J. Sch., W. Trenton
Hunt, Leonard, B.S., Day Cl., Chicago
†*Hunt, Mrs. Norene, Tch. M., (acad.), Oklahoma Sch., Sulphur
*†Hunter, Mary, M.Ed., Hearing Ctr., Lancaster, Pa.
Huntington, Lois (acad.), Central N. Y. Sch., Rome
Hunziker, Mrs. Aletha, B.S., (acad.), Fla. Sch., St. Augustine
*Hunziker, Byron E., B.S. (acad.), Fla. Sch., St. Augustine, Fla.
*Hurd, Uel (voc.), Kansas School, Olathe, Kan.
†*Hurley, Georgia R., M.A. (acad.), N. Y. Sch., White Plains
Hursh, Carl, (voc.), Western Pa. Sch., Pittsburgh
†Hurt, Sara, (Phy. Ed.), Ala. Sch., (Negro), Talladego
Huston, Forrest (acad.), Iowa Sch., Council Bluffs
Hutchins, Ida, Crotched Mt. Sch., Greenfield, N. H.
*†Hutchins, Mrs. Nancy, B.S., Day Cl., Portland, Ore.
†*Hyatt, Mrs. Carolyn, B.A. (Asst. Super. Tch.), S.C. Sch., Spartanburg
Hyma, Willamine, M.A., Day Class, Saginaw, Michigan
†Hyman, Mrs. Shirley, B.S., Va. St. Sch., Hampton

*Igleheart, Mrs. Betty, M.A., Washington Sch., Vancouver
Igleheart, Elliott, M.A. (acad.), Wash. Sch., Vancouver
†Iles, Mrs. Ruth (acad.), Bruce St. Sch., Newark, N. J.
†Imboden, Mrs. Jean C., M.A. (prim.), Illinois School, Jacksonville

†Inkster, Isabel (Prin.), Day Sch., Montreal, Que.
†Inselman, Shirley, B.S., Sunshine Cottage, San Antonio, Tex.
†Ionson, F., Day Cl., Toronto
Ireland, Mrs. Caroline, B.S. (Home Ec.), Agassiz Sch., Mpls.
Irgens, Mrs. Betty, B.A., N. D. Sch., Devils Lake
Irgens, Henning C., B.S (acad.), No. Dak. Sch., Devils Lake
†Irvin, Mrs. Ida, Day Cl., Beaumont, Texas
†Irvine, Sandra, B.A., Day Cl., Denver, Colo.
†*Irwin, Mrs. Jim C. (prim.), Georgia School, Cave Spring, Ga.
Irwin, Vincent, B.A., Day Cl., San Diego, Calif.
†*Isaacs, Ruth (acad.), Iowa Sch., Council Bluffs, Iowa
†Israel, Florence D., B.A. (adv.), Georgia Sch., Cave Spring

†*Jackson, Eileen, M.S. (acad.), Calif. Sch., Berkeley
*Jackson, Mrs. Helen (acad.), Louisiana School, Baton Rouge
†Jackson, Mary Ellen, B.A. (acad.), Day Sch., Detroit, Mich.
Jackson, Robert, M.A., Gallaudet College, D.C.
†*Jacobs, Mrs. Carol, M.A. (acad.), Lexington Sch., New York City
*†Jacobs, John, B.S., Texas Sch., Austin
†*Jacobs, Leo, M.A. (advanced), California School, Berekley, Calif.
Jacobsen, Elizabeth, B.S., Luth. Sch., Mill Neck, N. Y.
†*Jacobson, Casper, B.A. (acad.), Ohio Sch, Columbus
†Jacobson, Francis C. (voc.), Iowa School, Council Bluffs
†Jacobson, Mrs. Oleta, B.S. (acad.), Ohio Sch., Columbus
Jacobson, Sandra, B.S., Day Cl., Stockton, Calif.
†Jahn, Mrs. Wilma, B.A., Jr. Serv. League Kdg., Medford, Oregon
†Jahr, Elaine, M.S., (acad.), Day Sch., Detroit, Mich.
†James, W. Calton, B.A., Sonoma State Home, Eldridge, Calif.
James, Mrs. Gillian, (acad.), Jer. Hill Sch., Vancouver, Can.
James-Lorene, Sister, B.A. (acad.), St. Joseph Inst., Univ. City, Mo
Jandreski, Mrs. Phyllis, B.S., Day Sch., Flint, Mich.
†Janger, Mrs. Lois, B.S., Bell Sch., Chicago, Ill.
Janofsky, Fannie, Day Cl., Chicago
†Jarvis, Ellis, M.S., (Supt.), Bennett Sch., Los Angeles
†*Jarvis, Mrs. Mae, B.A., Day Sch., Portland, Oregon
Jason, Mrs. Adelaide, B.A., (acad.), P.S. 47, N.Y.C.
Jayne, Alma, (voc.), Amer. Sch., W. Hartford, Conn.
*Jayne, Gladys G., B.A. (sup. tchr.-rhythm), Tenn. Sch., Knoxville
†Jeanne Albertine, Sister (oral), Inst. des Sourdes-Muettes, Montreal
†Jeanne-Claire, Sister (phys. cul.), Inst. Sourdes-Muettes, Montreal
Jeanne Ernestine, Sr., (Dir. non-or.), Inst. Sourdes-Muettes, Montreal
†*Jeanne, Sister M., C.S.J., B.A. (adv.), Boston Sch., Randolph, Mass.
Jeanne Mance, Sr., (Dir. Presch.), Inst. Sourdes-Muettes, Montreal
†Jefferies, Kathryn, B.S., Md. Sch., Frederick
†*Jefferson, Mrs. Sonia, M.S. (voc.), Sch. for Negroes, Baton Rouge
Jenkins, Mrs. Billie, B.S., Day Sch., Jackson, Miss.
*Jenkins, Janet, B.A., (acad.), Iowa Sch., Council Bluffs
Jennings, Albert C. (voc.), Arkansas Sch., Little Rock
Jennings, Mrs. Opal L. (Librarian), Iowa Sch., Council Bluffs
†Jensen, Carolan, B.S., Day School, Milwaukee, Wisc.
Jensen, Donald, B.A., (voc. & acad.), Utah Sch., Ogden
†*Jensen, Ruth, M.Ed., (prim.), Day Sch., Portland, Oregon
†Jenson, Mrs. Pauline, M.S., N. J. Sch., W. Trenton
†Jeter, Nan, B.A. (Bldg. Prin., prim.), N. C. Sch., Morganton
Jiggetts, Mrs Hattie, B.A. (acad.), N. Y. Inst. for Blind, N. Y. C.
†*Jochem, Charles M., M.A. (Supt.), N. J. Sch., W. Trenton, N. J.
†Johannes, Irene E., B.A. (acad.), Day Cl., Parker H. S., Chicago
John Alice, Sister (acad.), St. Mary's Sch., Buffalo, N. Y.
†*John Berchmans, Sr. M., C.S.J., M.Ed., Boston Sch., Randolph, Mass.
Johns, Mrs. Elizabeth, M.A., Children's Hosp., Washington, D. C.

†Johnson, Mrs. Beverly, B.S., Michigan Sch., Flint
Johnson, C. L. (voc.), Mississippi Sch. for Negroes, Jackson
†Johnson, Charles, B.S., Ala. Sch., Talladega
†Johnson, Mrs. Clare, B.S., Day Sch., La. Crosse, Wisc.
Johnson, Dorothy, M.A., Children's Hosp., Wash., D. C.
†*Johnson, Edwin T., B.A. (voc.), Minnesota Sch., Faribault
†Johnson, Mrs. Elaine W., M.A., M.S. (acad.), Va. St. Sch., Hampton
Johnson, Elizabeth, B.S. (Librarian), Ill. Sch., Jacksonville
†*Johnson, Franc E., A.A., Missouri Sch., Fulton
†Johnson, Mrs. Hazel I., B.S., Day Sch., Detroit, Mich.
†Johnson, James T., B.S. (voc.), N. C. Sch., Raleigh
†Johnson, Mrs. Jacqueline, B.A., Day Cl., Davenport, Iowa
†Johnson, Mrs. L. A., M.A., Tex. Bl., Deaf, Orph. Sch., Austin
†Johnson, Mrs. Louise M., B.S., N. C. Sch., for Negroes, Raleigh
†Johnson, Mrs. Margaret F., M.A. (interm.), Va. Sch., Hampton
Johnson, Mrs. Marion P. (acad.), Am. Sch., West Hartford, Conn.
†Johnson, Mrs. Martha, B.A. (acad.), Mich. Sch., Flint
†*Johnson, William, B.A., (acad.), Ill. Sch., Jacksonville
Johnston, Mrs. Bower, Miss. Sch., Jackson
†Johnston, Frances, B.Sc., Alberta Sch., Edmonton
†Johnston, Mrs. Gwen, Day Cl., Toronto
*Johnston, Mrs. Ura, (Lib.), Ark Sch., Little Rock
†*Joiner, Allie M., B.S. (acad.), New Mexico Sch., Santa Fe
†Jones, Betty Louise, B.A., Day Class, Compton, Calif.
†*Jones, Mrs. C. R., M.A., (Lib.), Va. St. Sch., Hampton
†Jones, Mrs. D. Diane, M.E. (acad.), Ward Sch., Chicago
†Jones, Earl W., M.A. (acad.), Michigan Sch., Flint, Michigan
*Jones, Elizabeth, (sp. ther.), St. Mary's Sch., Buffalo, N. Y.
†Jones, Mrs. Elizabeth, (voc.), Missouri Sch., Fulton
Jones, Mrs. Evelyn, B.S., Central Inst., St. Louis, Mo.
*Jones, Mrs. Evelyn (home ec.), Tennessee School, Knoxville, Tenn.
†Jones, Mrs. Ferne, M.A., Day Cl., Compton, Calif.
†Jones, Mrs. Frances G. (voc.), N. C. Sch. for Negro, Raleigh
Jones, Gregory, M.A., Jr. H. S. 47, New York City
†Jones, Kate-Helen, B.A. (adv.), Day School, Newark, N. J.
†Jones, Mrs. Lillie, B.S., Miss. Sch. for Negroes, Jackson
†*Jones, Mrs. Lillian R., M.A. (Prin.), La. Sch., Baton Rouge
Jones, Mrs. Marion, B.A. (Rhythm), Virginia School, Staunton
†Jones, Mrs. Marjorie, B.A., Mo. Sch., Fulton
†Jones, Mrs. Mary, (acad.), Ga. Neg. Sch., Cave Spring, Ga.
Jones, Mrs. Nellie, Ga. Negro Sch., Cave Spring
Jones, Richard M., B.A. (Ath. Dir.), West. Penna., Sch., Pittsburgh
†Jones, Roma, M.A. (voc.), W. & E. Martin Sch., Philadelphia
†Jones, Mrs. Rose S., M.A., Lane Tech. H. S., Chicago, Ill.
*Jones, Uriel C., M.S. (voc Prin.), Tenn. Sch., Knoxville
†Jones, Mrs. Vane (beginners), Day Cl., Kansas City, Mo.
*†Jones, Mrs. Velma, M.S., Day Class, New Orleans, La.
†*Jordan, Edith (voc.), Illinois School, Jacksonville, Illinois
Jordan, Jerald, B.S., Gallaudet College, D. C.
*Jordan, Ralph, M.A. (acad.), California Sch., Berkeley
Jordan, Min R., (Adm.), Cleary Ctr., Lake Ronkonkoma, N. Y.
Jorg, Mrs. Jerry, B.A., Wash. Sch., Vancouver
†Jorgenson, Mrs. Agnes, M.A., Day Cl., Kenosha, Wisc.
†Joseph, Alice, B.A. (acad.), Corlett School, Cleveland, Ohio
Joseph de la Providence, Sr., Inst. des Sourdes-Muettes, Montreal
†Josephson, Jack, B.A., Day Cl., Norwalk, Calif.
*Joyce, Katherine, M.A., St. Joseph's Sch., New York City
*†Joyce, Sr. M. Scholastica, S.C., B.S., DePaul Inst., Pittsburgh, Pa.
†Judd, Mrs. Rosalind B., B.S. (acad.), Day School, Minneapolis, Minn.
†Justice, Janet, M.A., Day School, Jackson, Mich.
†Jutras, Jules, B.A., Inst. Des Sourds, Charlesbourg-Est., Que.

†Jutras, Maurice, B.A., Inst. Des Sourds, Charlesbourg-Est., Que.
Kaercher, Edward, B.A., (acad.), Iowa Sch., Council Bluffs
Kahn, David P., Ph.D. (Psych.), Lexington Sch., New York, N. Y.
†Kahn, Mrs. Jacquelyn, B.S., Ohio Sch., Columbus
†Kain, Francis, B.Ed. (acad.), Day Sch., LaCrosse, Wisc.
*Kalal, Mrs. Emelie O., B.A. (acad.), Fla. Sch., St. Augustine
†Kalin, Mrs. Joan, B.A., Davis School, Spokane, Wash.
†Kamrad, Joseph, B.A., New Jersey Sch., W. Trenton
Kane, Sr. Mary F., M.A., St. Joseph's Inst., Univ. City, Mo.
†Kantor, Mrs. Mona F., B.A., Bennett Sch., Los Angeles, Calif.
†Karas, Louise, B.S., Day Cl., Elgin, Ill.
*Karbach, Mrs. Helen M. (acad.), Penn. Sch., Mt. Airy, Philadelphia
†Karpen, Mrs. Gertrude, M.E., Perry Sch., Chicago
†Karman, Mrs. Carolyn, B.S., Day Cl., Grand Rapids, Mich.
Kasselman, Sr. Rita, B.A., St. Rita Sch., Cincinnati
*Kastel, Oliver A., B.S. (printing), Wash. Sch., Vancouver, Wash.
Kates, Solis, Ph.D., (Res.), Clarke Sch., Northampton, Mass.
Kates, Sondra, B.A., Children's Hosp., Wash., D. C.
Kaufmann, Mrs. Dorothy F., M.A. (Psych.), Ill. Sch., Jacksonville
†Kaufmann, Mrs. Margaret, B.A., Ill. Sch., Jacksonville
†Kaufmann, William, B.A., Ill. Sch., Jacksonville
Kaynis, Mrs. Daisy, M.A., J. H. S. 47, New York City
†Keating, Mrs. Edith W., B.A. (acad.), Ill. Sch., Jacksonville, Ill.
†Keefer, Mrs. Beverly, B.S. (acad.), Michigan School, Flint
*Keefer, Keith, B.S., Oregon Sch., Salem
†Keeler, Helen M. (junior), Ontario Sch., Belleville, Ont.
Keenan, Mary, (supv.), Cleary Ctr., Lake Ronkonkoma, N. Y.
†*Keim, Nancy, M.A., (acad.), Calif. Sch., Riverside
†Keith, Mrs. Virginia, Miss. Sch., Jackson
†Keizer, Lois Ruth, M.A. (prim.), A. G. Bell Sch., Cleveland, Ohio
Kelk, Winnifred, Victoria Sch., Windsor, Ont.
†Kelley, Louise H., M.Ed. (Sp.), Rhode Island Sch., Prov.
Kelly, Agnes M. (Aud. Tech.), St. Joseph's Sch., New York City
Kelly, Joyce E., B.S., Am. Sch., W. Hartford, Conn.
Kelly, Mrs. Dorothy, (acad.), St. Joseph's Sch., N.Y.C.
†Kelly, Elizabeth, B.A. (acad.), Jr. High Sch. 47, N. Y. C.
†Kelly, Mrs. M., Day Cl., Toronto
†Kelly, Mrs. Noreen, B.S., (acad.), Pa. Sch., Philadelphia
†Kelly, Patricia, J. Tracy Clinic, Los Angeles
†Kelly, Robert E., M.A. (acad.), N. Y. Sch., White Plains
†*Kelly, Mrs. Sally, B. S. (acad.), Calif. Sch., Riverside
†Kelsey, Mrs. Martha (acad.), Wisconsin School, Delavan, Wisc.
†Kemp, J., Ontario Sch., Belleville
†Kenealy, Mary, M.Ed., Corkery School, Chicago, Illinois
†Kenefick, Sara Ellen M.A., Starr King Sch., Carmichael, Calif.
†*Kennard, Mrs. Marie, B.S. (Superv., Tchr.), Ga. Sch., Cave Spring
*†Kennedy, Eloise, M.S., (supv.), N. Mex. Sch., Santa Fe
†Kennedy, Mrs. Arvilla, B.S., (phys. ed.), Ohio Sch., Columbus
†Kennedy, Mrs. Bettye R., B.S., Texas Bl. Deaf, Orph. Sch., Austin
†Kennedy, D. E., B.A., (Ass't Supt.), Ontario Sch., Belleville
†Kennedy, Mrs. Elaine, B.S. (voc.), Rochester Sch., New York
†Kennedy, Everett (voc.), Ohio School, Columbus, Ohio
†Kennedy, Jeanne, B.S., Day School, Erie, Pennsylvania
*Kennedy, Malvine, B.S. (acad.), Indiana Sch., Indianapolis
Kennedy, Margaret, B.A. (mid. sch.), Clarke Sch., Northampton
*Kennedy, Mrs. Mildred S. (acad.), Tucker-Maxon Sch., Portland, O.
†*Kennedy, Paul T., M.A. (acad., Coach), N. Y. Sch., White Plains
*Kennedy, Robert, B.B.A., Ind. Sch., Indianapolis
Kennedy, Thomas R., B.A. (adv. & phy. ed.), Pa. Sch., Mt. Airy
†Kenny, Virginia A., M.Ed. (acad.), Horace Mann Sch., Boston, Mass.
†*Kent, Alice A., M.A. (superv.), Day Classes, East Cleveland, Ohio

*Kent, Margaret S., M.A. (head tchr.), Md. Sch., Frederick
†Kerley, Mrs. Harriet L., M.A. (acad.), Jr. H. S. 47, N. Y. C.
†Kern, Joann, B.S., Lutheran Sch., Detroit, Mich.
†*Kerr, Mrs. Edna, B.A. (primary), Fla. Sch., St. Augustine, Fla.
†Kerr, G. Bryce, B.S., (print.), Missouri Sch., Fulton
Kerr, Thomas, B.S. (voc.), S. C. Sch., Spartanburg
†*Kesert, Mrs. Edith (interm.), California School, Berkeley, Calif.
†Keshner, Ethel, M.S.S., (soc. serv.), St. Joseph's Sch., N. Y. C.
†Kesling, Doris, B.S., Va. Sch., Staunton
Kessler, Mrs. Evelyn (voc.), Virginia Sch., Staunton
†*Kesting, Rev. Philip A., B.A., B.S. (adv.), St. Rita Sch., Cincinnati
†Keys, John, Ph.D. (Dir.) Sp. & Hear. Clinic, U. of Okla., Okla. City
*Kiehne, Albert H. (voc.), N. Y. Sch., White Plains, N. Y.
†Kier, Claudette C., B.S., Pa. Sch., Philadelphia
Kier, Eugene A. (printing), Penn. Sch., Mt. Airy, Philadelphia
Kier, Mrs. Josephine (clothing), Pa. Sch., Mt. Airy, Phila.
†Kietrys, Mrs. Alice, B.E. (prim.), A. G. Bell Sch., Chicago
*Kilcoyne, Catherine (interm.), Kansas Sch., Olathe, Kan.
*Killebrew, Mrs. Louise (acad.), Kentucky Sch., Danville, Ky.
†*Killorin, Mrs. Mary A. (acad.), Rochester Sch., Rochester, N. Y.
Kimack, Robert. (Res.), Central Inst., St. Louis, Mo.
Kimball, Amo, M.Ed., (acad.), Clarke Sch., Northampton, Mass.
*Kimbro, Kati, Ark. Sch., Little Rock
Kimmey, Richard, B.A., (acad.), Pa. Sch., Philadelphia
†Kincaid, Sue, M.Ed. (acad.), Oklahoma Sch., Sulphur, Okla.
†King, Mrs. Dorothy, B.S., (voc.), Tennessee Sch., Knoxville
*†King, Mrs. Dorothy, B.S., Texas Sch., Austin
†*King, Mrs. Jane (primary), Florida School, St. Augustine, Fla.
*King, Mrs. Nelle (acad.), West Virginia School, Romney, W. Va.
†King, Mrs. Roxanne, M.A., Day Cl., Baltimore, Md.
†*King, Willa Mae, B.A. (adv.), California School, Berkeley, Calif.
King, Mrs. Wilma, Day Sch., Wichita Falls, Texas
†Kingsolver, Mrs. Lucille, B.S. (acad.), Colo. Sch., Colorado Springs
†Kirby, Mrs. Carole, B.S., Texas Sch., Austin
Kirby, Davis (paint.), Pa. Sch., Mt. Airy, Philadelphia, Penna.
†Kirby, Francis, B.S., (acad.), Case School, Cleveland, Ohio
Kirby, Mrs. Gladys (voc.), Penn. School, Mt. Airy
Kirby, John, M.S., N. Y. Inst. for Blind, New York City
Kirby, Kathleen F., Sp. & Hr. Ctr., Worcester, Mass.
†Kirchner, Evelyn M., M.A., A. G. Bell School, Chicago, Ill.
†Kirk, Dorothy, B.S. (acad.), Agassiz Sch., Minneapolis, Minn.
†Kirk, Louise, B.S., M.A. (acad.), Ohio Sch., Columbus
Kirkham, Mary (voc.), Saskatchewan Sch., Saskatoon
†*Kirkley, James R., M.A. (Ass't. Prin.), Colo. Sch., Colo. Springs
Kirkley, Mrs. Lucille, B.A., Colorado Sch., Colo. Springs
†*Kirkpatrick, Mrs. Mildred, M.T., (lower sch.), Okla. Sch., Sulphur
†*Kirksey, Mrs. Mary H., B.A., (acad.), N. Carolina Sch., Morganton
Kiser, Ralph (voc., supv.), Virginia School, Staunton
†Kiser, Mrs. Vanita, B.S., Day School, Oshkosh, Wisconsin
†*Kitchen, Patricia, B.S. (acad.), Calif. Sch., Riverside
Kleffner, F. R., Ph.D. (Asst. Dir. Sp. Dept.), Central Inst., St. Louis
†*Klein, John A., B.A., LL.D., (Exec. Dir.), Luth. Sch., Detroit, Mich.
†Klein, Mildred (acad.), South Dakota School, Sioux Falls
†*Klenke, Rev. Paul F., B.A., M.Ed. (Prin.), St. Rita Sch., Cincinnati
*†Kline, Mrs. Lorraine, M.A., Ill. Sch., Jacksonville
†Kline, Samuel B., B.S. (voc.), A. G. Bell Sch., Cleveland, Ohio
†Klingensmith, Mrs. Maxine, B.S., Day Cl., Milwaukee, Wisc.
†Klockow, Karen, Day Cl., Green Bay, Wisc.
†Kludy, Hazel, M.A. (acad.), Michigan School, Flint, Michigan
Kneil, Thomas, M.S., Clarke, Sch., Northampton, Mass.
Knight, Mrs. Dorothy, M.A., Day Cl., St. Paul, Minn.

†Knight, Lilian N. (acad.), Alberta School, Edmonton, Alberta
†*Knight, Mrs. Octavia B., M.A. (acad.), Va. State Sch., Hampton
*†Knochenmus, Reana (acad.), South Dakota Sch., Sioux Falls
†Knoderer, Emily R., B.A., Day Class, Compton, Calif.
Knowles, Mrs. Inez B. (acad.), Fla. Negro Sch., St. Augustine
†Knudten, Mrs. Barbara, B.S., Day Cl., Shorewood, Wisc.
†Kocalis, Stamo, B.E. (acad.), Bell School, Chicago, Illinois
†Koehler, Mrs. Myrtle, (voc.), New Jersey Sch., W. Trenton
Koelkebeck, Mrs. Mary Lou, B.S., Central Inst., St. Louis
†Koester, Mrs. Miriam, B.S., (voc.), Idaho Sch., Gooding
*†Kolander, Raymond, B.S., Nebr. Sch., Omaha
†Kolar, Mrs. Patricia, B.A., Nee-ska-ra Sch., Milwaukee
Konno, Irja, B.A., Gallaudet College, Washington, D. C.
†Konrad, Mrs. Marguerite, Day Cl., Chicago, Ill.
Kontak, Mary, B.S., Luth. Sch., Mill Neck, N. Y.
Konzak, Elaine, B.S., Day Cl., Dearborn, Mich.
†*Koob, Ethel M., M.S. (Dean of Girls), Ind. School, Indianapolis
†*Kopas, Joseph T., B.A. (acad.), Wisc. Sch., Delavan
†Kopin, Maris, B.S. (sp. thera.), Michigan Sch., Flint
†Kopp, Mrs. Harriet G., M.A., (Prin.), Day Cl., Detroit, Mich.
†Koppele, Gerald, M.A., Day Cl., Miami, Fla.
†Korr, Mrs. Florence, B.A. (Presch. Superv.), St. Joseph's Sch., N.Y.C.
Korneth, Mrs. Gwendolyn, (voc.), Lexington Sch., N. Y. C.
Koupas, Katherine, B.S., Washington Sch., Vancouver
Kovach, Joanne, B.S., Day Cl., San Francisco, Calif.
*Kowalewski, Felix, B.A. (voc.), California Sch., Riverside
†*Kowalewski, Mrs. Laura, B.A., (acad.), Calif. Sch., Riverside
†Koziar, Mrs. Anna, B.S. (acad.), Missouri Sch., Fulton
†*Koziar, Stephen W., M.A. (interm.), Missouri School, Fulton, Mo.
Kraft, Mrs. Dorothy, M.A. (acad.), Lexington School, N. Y. C.
Kraft, Frances, M.A., H. Mann Sch., Roxbury, Mass.
†*Krallman, Esther D., B.S. (acad.), Gallaudet Sch., St. Louis, Mo.
*†Kramer, Jan, B.A., (voc.), New York Sch., White Plains
Kramer, Joan, M.S., (Asst. Hr. Clin.), Central Inst., St. Louis, Mo.
Krause, Sr. Anna R., M.A., (prin.), St. Joseph Inst., Univ. City, Mo.
†Krause, Mrs. Sally C., B.E., Day Cl., Long Beach, Calif.
†Krehbiel, Mrs. Gertrude, B.S. (acad.), Kans. Sch., Olathe
†Kress, Mrs. Eunice, B.S. (acad.), Fla. Sch., St. Augustine
Kretchman, Alyce, B.S., Day Class, Saginaw, Michigan
*†Kritz, Kenneth, M.A., Md. Sch., Frederick
Krohn, Charlene, M.A., Day Cl., Cleveland, O.
Krohn, Emmylou, Iowa Sch., Council Bluffs
†Kroker, Mrs. L., Alberta Sch., Edmonton, Alberta
†Krowchenko, Rhoda (acad.), Jericho Hill Sch., Vancouver, B. C.
†Kruemmer, Edward H., T&I (voc.), Texas Sch., Austin
Krug, Mrs. Adele, B.A., Kendall Sch., Washington, D. C.
Krug, Richard, M.A., Ph.D., (Dir.), Dallas Pilot Inst., Texas
*Krug, Walter J., M.A. (Dean of Men), Gallaudet College, D. C.
†Kubis, John, B.A. (acad.), Gallaudet College, Washington, D. C.
†*Kubotsu, Teruko, B.A. (Lib.), California Sch., Riverside
†Kugel, Mrs. Alice, B.A., Oral School, Sioux City, Iowa
†Kuhlman, K. Norman, B.A., Day School, Sacramento, Calif.
Kuhn, Mrs. Charlotte, A.B., Day Cl., Pittsburgh, Pa.
Kuhn, Sr. Mary, B.A., St. Rita Sch., Cincinnati
†Kuipers, Leon, M.A., Elim. Christian Sch., Worth, Ill.
Kukleski, Audrian M., B.A. (acad.), W. Penna. Sch., Pittsburgh
†Kull, Mrs. Carol, B.S., N. Y. Sch., White Plains
Kumpf, Mrs. Betty, B.S., Lore Sch., Wilmington, Del.
Kundert, James, B.S., Day Cl., Cincinnati, O.
†Kuni, Mrs. Roberta, S. D. Sch., Sioux Falls
†Kurashige, Joan, Diamond Head Sch., Hawaii

†Kurata, Mrs. Chiyono, B.Ed., (acad.), Diamond Hd. Sch., Hawaii
Kurowsky, Karen, B.A., Day Cl., Woodbridge, N. J.
†Kurtz, Mrs. Clara (voc.), Missouri School, Fulton
†Kurtz, Mrs. Yvonne, B.S., Day Sch., Detroit, Mich.

†Laberge, Bro. Yves, B.A. (oral), Inst. Catholique, Montreal, Que.
†Lacy, Mrs. Marcella C., B.Ed., Diamond Head Sch., Hawaii
LaForge, Mrs. Carol, B.A., Day Cl., Phoenix, Ariz.
†*Ladner, Emil Stephen, B.A. (adv.), Calif. School, Berkeley, Calif.
Ladner, Mrs. Mary, B.A. (adv.), California School, Berkeley
†LaGorce, Mrs. Sally, B.A., Day Cl., Seattle, Wash.
†Laflamme, Bro. Hermenegilde, B.C., Inst. Catholique, Can.
†LaFountaine, Lewis C., B.S. (acad.), Ohio Sch., Columbus
†Lahn, Nathan, B.A. (voc.), Iowa School, Council Bluffs, Ia.
†*Lamb, Alfred J., M.Ed. (Asst. Supt.), Ind. Sch., Indianapolis
†*Lamb, Mrs. Elvira, M.A. (Prin.), N. J. Sch., West Trenton
*Lamb, Gladys E. (acad.), Am. Sch., W. Hartford, Conn.
†Lamb, Mrs. Hattie, B.A., Day Cl., El Paso, Texas
†*Lambert, Pearl, B.S.Ed., M.A (voc.), Ohio Sch., Columbus
Land, Dorothy, B.S., (sp. corr.), Central Inst., St. Louis, Mo.
†Landberg, Mrs. Dorothy, Day Cl., Spokane, Wash.
Landers, Millard, M.A., Day Cl., Syracuse Univ., N. Y.
†Landesberg, Mrs. Sara, M.A. (acad.), Jr. H. S. 47, N. Y. C.
†Lane, Mrs. Elnora, M.A. (interm.), Va. St. Sch., Hampton
Lane, Mrs. Helen, Ph.D. (Prin., Psy.), Central Inst., St. Louis
†*Lane, Kenneth, M.A. (acad.), Wash. Sch., Vancouver
†*Lane, Richard K., M.A., P.D.Adm. (Prin.), Fla. Sch., St. Augustine
*Lang, George M. (baking), N.Y. School, White Plains, New York
*Langdon, Mrs. Marcia (acad.), Clarke Sch., Northampton
†*Lange, Keith F., B.S. (voc. & acad.), Oregon Sch., Salem
*Lange, Robert, B.S. (voc.), Tennessee Sch., Knoxville
†*Langley, Maxine Cozart, M.S., Day Class, Kansas City, Missouri
†Lanham, Mrs. Isabel (prim.), Missouri Sch., Fulton
†Lankford, Mrs. Sibyl R., B.S. (prim.), Texas School, Austin, Texas
LaPlace, Victor, B.A., (voc.), Jr. H. S. 47, N. Y. C.
Lapp, M., B.A. (acad.), Jericho Hill School, Vancouver, B. C.
†*Laramie, Mrs. Dora, B.S. (acad.), Utah School, Ogden
Larkin, Patrick, B.A., Gallaudet Col., Washington, D. C.
*Larsen, Harold C., B.A. (boys' voc.), Ind. School, Indianapolis
†*Larsen, Mrs. Martha, B.S. (acad.), Ind. Sch., Indianapolis, Ind.
†Larson, Al, B.S., Wash. Sch., Day Class, Decatur, Illinois
†Larson, Mrs. Elsie (acad.), Jr. High School 47, New York City
†*Larson, Herbert, B.S. (acad.), Wisc. Sch., Delavan
†*Larson, Mrs. Nelle R., B.S. (voc.), Illinois School, Jacksonville
†Larsson, G. George, M.Ed., (voc.), Horace Mann Sch., Boston
*LaRue, Mrs. Mary, B.S. (acad.), Gallaudet College, D. C.
†Larzelere, Mrs. Esther, M.A., Day Sch., Kalamazoo, Mich.
†LaSalette, Sr. M., M.Ed., St. Mel. Sch., Chicago
†Laskin, Bernard, B.S. (Health), Martin Sch., Philadelphia
†Latham, Gladys Lee (voc.), Georgia Sch., Cave Springs, Ga.
†Latimore, Mrs. Julia, B.S., Ga. Negro Sch., Cave Spring
Latour, Miss, Inst. Des Sourdes-Muettes, Montreal
†*Laufer, Mrs. Hazel (acad.), Central N. Y. School, Rome, N. Y.
†Laurand, Sister M., C.S.J., M.Ed., (acad.), Boston Sch., Randolph, Mass.
Laurent, Michel (acad.), Iowa School, Council Bluffs
*Laurentia, Sister M., B.S. (prim.), St. Mary's School, Buffalo
*Laurentine, Sister, C.S.J., B.A. (acad.), St. Jos. Inst., Univ. City, Mo.
†Lauritsen, Mrs. LaReine, B.A. (interm.), Minnesota School, Faribault
†*Lauritsen, Wesley, M.A. (adv.), Minnesota School, Faribault, Minn.

†*Laustrup, Margaret E., B.S., Nebraska Sch., Omaha
†Lavallee, Bernard, B.L., Inst. Des Sourds, Charlesbourg-Est., Que.
†Lavin, Mary M. (acad.), Jericho Hill Sch., Vancouver, B. C.
†Lavos, George, M.A. (voc. supv. & psyc.), Mich. Sch., Flint, Mich.
†Lavra, Mrs. Patricia, B.A. (art), Day School, Detroit, Mich.
†Law, Mrs. Jennie, M.A. (acad.), N. C. School, Morganton, N. C.
†*Law, Mrs. Margaret, B.A. (voc.), W. Va. Sch., Romney
†*Lawler, Mrs. Florence H., B.S. (foods), W. Penna. Sch., Pittsburgh
Lawler, Nellie, Day Cl., Fairfax, Va.
Lawless, Patrick, M.Ed., (acad.), Wash. Sch., Vancouver
†Lawrenson, Thomas. M.A. (Psych.), St. Joseph's Sch., N. Y. C.
Lawrence, Clifford, A.B., Perkins Sch., Watertown, Mass.
*Lawson, Mrs. Betty, M.S., Tennessee Sch., Knoxville
†Lawson, Roslind Day Class, Odessa, Texas
†Lazarski, Mrs. M. J., (phy. ed.), Ontario Sch., Belleville
Lazarus, Mrs. Wilma, B.A., Lexington Sch., New York City
†Lazzaro, Mrs. Virginia, B.A., (acad.), Nebraska Sch., Omaha
†*Leard, Archibald F., B.A., B.Ed. (Supt.), Saskatchewan Sch.
Leard, Shirley L. (nursery), Mystic Oral Sch., Mystic, Conn.
†Leavitt, Gaile, B.S., (voc.), Calif. Sch., Berkeley
†Lebedoff, J. (woodworking), Saskatchewan Sch., Saskatoon
Leclair, Rosaire, Inst. Catholique, Montreal
Leclerc, Bro. Octave (acad.), Inst. Catholique, Montreal, Quebec
*Lee, Louise C., M.B. (ryhthm), W. Penna. School, Pittsburgh, Pa.
*†Lee, Mrs. Louise W., (acad.), Diamond Head Sch., Hawaii
*Lee, Milton, B.S., (phys. ed.), Arizona Sch., Tucson
*Lee, Mrs. Naomi, M.S., (acad.), Calif. Sch., Berkeley
Lee, Russell, Miss. Sch., Jackson
†Lee, Mrs. Virginia, M.A., Day Sch., Carmichael, Calif.
†Leedy, Maxine, B.S. (interm.), Michigan Sch., Flint, Michigan
Leegaard, Inger, J. Tracy Clinic, Los Angeles
*Leenhouts, Mrs. Mildred (adv.), California School, Berkeley, Calif.
†Leenhouts, Myron A., M.A. (Prin.), California School, Berkeley
†Leeper, Mrs. Myrtle, B.S., Day Class, San Diego, Calif.
Leet, Jeanne, (sec.), Iowa Sch., Council Bluffs
LeFeaux, Dorothy (acad.), Louisiana Sch., Baton Rouge
†*Lehnert, Corinne E. G., M.A. (acad.), Day School, Baltimore, Md.
†Leigh, Mrs. M. (acad.), Saskatchewan School, Saskatoon
Leitman, Allan, M.A., Lexington Sch., N. Y. C.
†Leman, Charles, M.S. (voc.), Mich. Sch., Flint, Mich.
†*Lennan, Robert K., M.S. (phys. ed.), Calif. Sch., Riverside
†Lenth, Joseph W., M.A., Illinois Sch., Jacksonville
†Lenzo, Mrs. Mary, B.S., Day Cl., Kent, O.
Leo Clare, Sister, B.S. (art), St. Mary's Sch., Buffalo, N. Y.
Leo, Sr. Jane, St. Rita Sch., Cincinnati
†Leonard, Mrs. Ann (Prin.), Day School, Louisville, Kentucky
*†Leonard, Sr. David M., S.C., M.A., DePaul Inst., Pittsburgh, Pa.
Leonard, Dorothy, Hr. & Sp. Ctr., Worcester, Mass.
Leonard, Julian B., N. C. Sch., Morganton
†Leontine-Marie (acad.). Inst. des Sourdes-Muettes, Montreal
Lerch, Mrs. Isabella, B.A., Arizona Sch., Tucson
†Lesesne, Mrs. Ruth, B.A. (acad.), Texas School, Austin
Leslie, Mrs. Adrienne, Lexington Sch., New York City
*Lester, Mrs. Jeanette, B.A., Day Cl., Lansing, Mich.
Letcher, Olga, (Dancing), Cleary Ctr., Lake Ronkonkoma, N. Y.
†Letizia, Mrs. Geneva, M.E. (V. Prin.), Neeskara-Binner Sch., Mil.
†Lettieri, America, M.A., Jr. H. S. 47, N. Y. C.
†Leventhal, Mrs. Lois L., B.A., W. & E. Martin Sch., Philadelphia
Levine, David, M.A. (acad.), Central Inst., St. Louis
Lewellyn, T. C. (Dir., phy. ed.), Va. Sch., Staunton, Va.
†Lewis, Mrs. Bertha, B.S. (acad.), Rackham Sch., Ypsilanti, Mich.

†Lewis, Mrs. Betteye, B.S., Day Sch., Austin, Texas
†Lewis, Mrs. Gladys, B.A., Day Cl., St. Louis, Mo.
Lewis, Mrs. Gladys L. (voc.), Ontario Sch., Belleville
†Lewis, Mrs. Grace (dietitian-foods), N. J. Sch., W. Trenton
Lewis, Mrs. Helen (voc.), Va. School, Staunton, Va.
†*Lewis, Lucy A., B.A. (acad.), California Sch., Riverside
†Lewis, Mrs. Marie B. (acad.), A. G. Bell School, Cleveland
†Lewis, Robert, B.S., (voc.), Oklahoma Sch., Sulphur
†Liberman, Charlotte, B.A., Hyde Park Sch., Los Angeles
†*Lidstrand, Mrs. Idah K. (prep.), Nebraska School, Omaha, Nebr
†Liebhauber, Carolyn, B.A., Sec. Cl., Los Angeles
Liegler, Mrs. Jeanette, Day Cl., Racine, Wisc.
†Lienhart, Sue, B.S., Day Cl., Fort Wayne, Ind.
Lierle, Sandra, B.A., Day Cl., Quincy, Ill.
†Lietke, Mrs. Emily, B.S., Lutheran Sch., Detroit, Mich.
†*Liguori, Sister M., M.Ed., (acad.), St. Mary's School, Buffalo
†Lindahl, Mrs. Ralph, B.S., Day Cl., Winnetka, Ill.
†Lindblom, Elsie M., B.A. (acad.), Maine School, Portland, Maine
†Linden, Dorothy, B.S., Utah Sch., Ogden
*†Linder, Mrs. Anita, B.S., Day Cl., Rockford, Ill.
*Lindholm, Toivo A., B.A. (voc.), California Sch., Riverside
†Lindner, Mrs. Rose G., M.A. (acad.), Jr. H. S. 47, New York City
†*Lindstrand, Mrs. Harriet, B.S., Oregon Sch., Salem
*Lindstrom, Evelyn, B.S. (acad.), Idaho School, Gooding, Idaho
Linton, Susannah, A.B., Penna. Sch., Philadelphia
†Linzey, Robert, M.A. (acad.), Virginia Sch., Staunton
†Lipnick, Sarah, B.A., Day Cl., Silver Spring, Md.
Lipp, Mrs. Harriet, J. Tracy Clinic, Los Angeles
Lippert, Mrs. Peggy J., B.A., Day Sch., Champaign, Ill.
†Lippman, Ruth, (voc.), Day Sch., Newark, N. J.
†Lipsanen, Martha, M.A. (acad.), Day Sch., Watsonville, Calif.
†Lipscomb, Mrs. Florence, (voc.), Alabama Inst., Talladega
Litchfield, Darrel W., (voc. painting), Oregon Sch., Salem
†*Litchfield, Kendall D., M.A. (Prin.), N. Y. Sch., White Plains
Litner, Theodora, M.A., (sp. corr.), Cent. Inst., St. Louis, Mo.
†Littig, Mrs. Carole R., B.S. (acad.), Hyde Pk. Sch., Los Angeles
†Little, D., (acad.), Ontario Sch., Belleville, Ont.
*Little, James, M.S., (acad.), W. Pa. Sch., Pittsburgh
†Little, Sr. M. Angelica, S.C., M.A., DePaul Inst., Pittsburgh, Pa.
Littrell, Richard, B.S., (voc.), Day Cl., Dearborn, Mich.
†Lively, Lillian (acad.), Sch. for the Deaf, Halifax, N. S.
Livingston, Mrs. Hilda, M.A., Day Cl., Montgomery, Ala.
†*Lloyd, Mrs. Bethel H. (acad.), State Oral Sch., Scranton, Pa.
†*Lloyd, Glenn T., M.A., New Mexico Sch., Santa Fe
†*Lloyd, Marie, B.A. (acad.), Wash. State Sch., Vancouver
Loe, Mrs. Elva, B.F.A., Gallaudet College, Washington, D. C.
†Lofchie, Enid, M.S., R. I. Sch., Providence
Loftus, Margaret, (voc.), State Oral Sch., Scranton, Pa.
Logan, Mrs. Dorothy (sp. corr.), Central Institute, St. Louis, Mo.
†Lokatz, Rosalie, M.A., Jr. H. S. 47, N. Y. C.
†Loken, Solveig, A.B., Day Cl., St. Paul, Minn.
†Long, Chester S., B.S. (Ind. Arts), Day Sch., Minneapolis, Minn.
†Long, Mrs. Marion, B.S., (acad.), Pa. Sch., Philadelphia
*Long, Mrs. Florence (acad.), West Va. Sch., Romney
Long, Randolph (barbering), Pennsylvania School, Mt. Airy, Phila.
Long, Sr. Rose, M.A., St. Rita Sch., Cincinnati
Lopez, Mrs. Beatrice (acad.), Mystic School, Mystic, Conn.
Lorand, Mrs. Regula, Ind. Sch., Indianapolis, Ind.
†Lorentz, Althea, B.S.Ed., Day Cl., Mansfield, Ohio
*†Lorentz, Joan, M.S., H. Mann Sch., Roxbury, Mass.

†Lorenz, Mrs. Katherine, B.A., New Jersey Sch., W. Trenton
Lorenz, Sr. Mary L., M.A., St. Joseph Inst., Univ. City, Mo.
†Loretta, Sr. Mary, M.Ed., St. Mel. Sch., Chicago
†Loring, Mrs. Elizabeth, B.S. (interm.), Day Cl.,, Kansas City, Mo.
†Lossius, Elsie, B.A. (acad.), Gough Sch., San Francisco, Calif.
†Louargand, Mrs. Edna, M.A., (prin.), Day Cl., Carmichael, Calif.
†*Loughran, Rosalin, M.A. (acad.), Calif. Sch., Riverside
†Louis, Gerard, Sister (superior), Inst. des. Sourdes-Muettes, Montreal
†Louise Hilda, Sr. Inst. Sourdes-Muettes, Montreal
Louise-Lucie, Sr., (acad.), Inst. Sourdes-Muettes, Montreal
*Love, Mrs. Sara Kester (acad.), Virginia Sch., Staunton
Lovering, Mrs. F. M. (voc.), Mackay School, Montreal, Quebec
†Lovett, Mrs. Emily S., B.S. (voc.), Virginia State School, Hampton
*Lowe, Mrs. Catherine, M.A., N. Y. Sch., White Plains
†Lowe, Mrs. Irma, Day School, Springfield, Illinois
†Lowe, Mrs. Jan, B.A., Day Cl., Hayward, Calif.
*Lowell, Edgar L., Ph.D. (Adm.), J. Tracy Clinic, Los Angeles
†Lowell, Neil F., B.S. (acad.), Maine School, Portland
†Lowery, Mrs. Barbara K., B.A. (acad.), Mann Sch., Roxbury, Mass.
Lowman, Rex, M.A., Gallaudet College, Washington, D. C.
†Lubershane, Melvin, M.A., (asst. prin.), Day Cl., Chicago
Lucht, Mrs. Karen, M.S., (sp. & hr. ther.), Central N. Y. Sch., Rome
Lucinia, Sr. M., C.S.S.F., M.S., St. Mel-Holy Ghost Sch., Chicago
†Ludin, Donna, B.S., Day Sch., Detroit, Mich.
Ludovico, Mrs. Ruth D., B.S. (acad.), West. Penn. Sch., Pittsburgh
Ludwig, Mrs. Warrene, B.A. (Nursery), Dallas Pilot Inst., Texas
†Luebke, Melvin W., M.Ed. (Supt.), Luth. Sch., Mill Neck, N. Y.
†*Lumpkins, Mrs. Janette, M.A., (voc.), N. Mex. Sch., Sante Fe
†*Lusk, Alice (acad.), New Mexico School, Santa Fe
†*Lutz, M. Martha, B.S., (adv.), Mo. School, Fulton, Missouri
†Luzenski, Flora, B.S. (acad.), Neeskara-Binner Sch., Milwaukee
†*Lyas, Mrs. Esther B., M.A. (acad.), Va. St. Sch., Hampton
†Lynam, Elizabeth, M.S. (acad.), St. Joseph's School, N. Y. C.
†Lyman, Lois, B.S., Day Cl., Minneapolis, Minn.
†*Lynch, Mrs. Irene, B.A. (acad.), Ind. Sch., Indianapolis
Lyon, Victor, (voc.), Montana Sch., Great Falls
Lyons, James, (acad.), Austine Sch., Brattleboro, Vt.
Lysaght, Jane, A.B., Perkins Sch., Watertown, Mass.

†Maag, Faith, B.S., Day Cl., Lorain, Ohio
†MacAulay, Mrs. Dorothy, B.S. (acad.), Roch. Sch., Rochester, N. Y.
Macauley, William H. (auto mech.), Pennsylvania Sch., Mt. Airy
†MacChesney, Mrs. Jane (acad.), Day Class, San Jose, Calif.
†MacCracken, Mary, B.S., Lore Sch., Wilmington, Del.
†*MacDonald, C. E., B.S., LL.D. (Supt.), Jericho Hill Sch., Vancouver
†MacDonald, Geraldine S. (acad.), Halifax Sch., Halifax, N. S.
†MacDonald, Mrs. Lois T., B.S. (foods), Penna. Sch., Philadelphia
†MacEachern, Mrs. Irma, B.S. (prim.), Day School, Detroit, Mich.
†Machinski, Mrs. Nancy, B.A., Day Sch., Denver, Colo.
†Mack, Mrs. Elizabeth, B.S., Day Cl., Baltimore, Md.
Mackey, Joan, Washington Sch., Vancouver
MacKillop, Donald J. (acad.), Halifax School, Halifax, N. S.
†Mackin, Donald, B.S., Day Cl., St. Paul, Minn.
Mackin, James A. (painting), Western Pennsylvania Sch., Pittsburgh
MacKinnon, Hector (voc.), School for Deaf, Halifax, N. S.
†*Mackness, Mrs. Carrie (acad.), Illinois School, Jacksonville, Ill.
MacKrides, Mrs. Rita, M.S., Day Cl., Harrisburg, Pa.
†MacLeod, Mrs. Juanita, B.A. (Lib.), Georgia Sch., Cave Spring
†MacNutt, Mrs. Marion, B.S. (acad.), Sch. for the Deaf, Halifax, N. S.
†Macomber, Mrs. Virginia, B.A. (prim.), R. I. Sch., Providence
MacWilliam, Mrs. Rose, Day Cl., Seattle, Wash.

†*Maddox, Maxie Clare, B.S. (adv.), Kansas School, Olathe, Kan.
†Maddox, Mildred, Kans. Sch., Olathe
†Madigan, Mrs. C. A., Day Sch., Toronto, Ontario
†Madigan, Mrs. Catherine, M.A. (acad.), Jr. H. S. 47, New York City
Madsen, Willard J., M.A. (acad.), Gallaudet College, Wash., D. C.
†Maez, Max, B.A. (phy. ed.), N. Mex. Sch., Sante Fe
*Magill, Medford, B.S. (voc.), Louisiana Sch., Baton Rouge
Magner, Marjorie E., M.A. (Superv. Tch.), Clarke Sch., Mass.
†*Magness, James D., B.S. (acad.), Fla. Negro Sch., St. Augustine
†Magoch, Vilma, B.S., Horace Mann Sch., Roxbury, Mass.
†*Magoffin, Mrs. Virginia, B.S. (acad.), Day School, Memphis, Tenn.
Maher, Mrs. Ruth, St. Joseph Inst., Univ. City, Mo.
†Mahoney, Margaret (acad.), St. Joseph's Sch., New York City
Mahoney, Patricia, M.A., St. Joseph Inst., Univ. City, Mo.
†Maidment, Mrs. Coral, B.S., Day Sch., Dayton, Ohio
†Maier, Mrs. Lois, A.B., Day Class, San Diego, Calif.
†Mall, James, B.S., (acad.), Michigan School, Flint, Michigan
†Mallory, B., (acad.), Ontario Sch., Belleville, Ont.
†Malloy, Mrs. Gertrude, B.A., (psych.), N. J. Sch., W. Trenton
†Malloy, Mrs. Patsy, B.S., Oklahoma Sch., Sulphur
†*Mallow, Mrs. Wilda P. (acad.), Virginia School, Staunton, Va.
†Malone, Theresa, M.A. (acad.), Jr. High Sch. 47, New York, N. Y.
†Maloney, M. Cecelia (Super. Tchr.), Ontario School, Belleville
†Maloney, Miss W. (acad.), Ontario School, Belleville, Ont.
†Malsbary, Mrs. Martha, B.S., Jr. League Sch., Charleston, S. Car.
Manago, Lila, Arch. Ryan Inst., Philadelphia
*†Mancini, Mary, Ed.M., (acad.), St. Mary's Sch., Buffalo, N. Y.
†Mangan, Kenneth R., Ed.D., (Supt.), Ill. Sch., Jacksonville
*Manier, Sara, B.S. (acad.), Tennessee Sch., Knoxville
†Manley, P., Ontario Sch., Belleville
†Manley, Mrs. Rachel, B.A. (acad.), Day Cl., Houston, Texas
†Mann, Mrs. C., (acad.), Ontario Sch., Belleville, Ont.
†Mann, Philip M. A., Day Cl., Miami, Fla.
†*Mannen, Grace M. (acad.), Luth. Sch., Detroit, Mich.
*†Mannion, Sr. M. Philomena, S.C., B.S., DePaul Inst., Pittsburgh, Pa.
†Mantzke, Ella M. (acad.), Beverly School, Beverly, Mass.
†*Manz, Fred, M.A., Parker H. S., Chicago, Illinois
†Mapes, Mrs. Susan B., B.A., Hyde Park Blvd. Sch., Los Angeles
†Marans, Mrs. Anne, B.S. (acad.), Day Sch., Detroit, Mich.
*Marcellino, Michael, M.A., (gen. shop), New York Sch., White Plains
†Marcinkowski, Mrs. Joyce (acad.), Alberta School, Edmonton
†*Margaret Louise, Sister M., C.S.J., M.Ed. (prim.), Boston School
Margaret Rose, Sr., (supv.), St. Mary's Sch., Buffalo, N. Y.
†Marguerite Imelda, Sr., Inst. Sourdes-Muettes, Montreal
Marie Andre, Sr. (Dir. Oral), Inst. des Sourdes-Muettes, Montreal
Marie-Claire, Sr., Inst. Des Sourdes-Muettes, Montreal
†Marie de Fatima, Sister (oral), Inst. des Sourdes-Muettes, Montreal
Marie de la Nativite, Sr., Inst. des Sourdes-Muettes, Montreal
Marie de la Protection, Sr., Inst. Sourdes-Muettes, Montreal
Marie de la Providence, Sr., Inst. des Sourdes-Muettes, Montreal
Marie de l'Enfant-Jesus, Sr., Inst. des Sourdes-Muettes, Montreal
Marie de Liesse, Sister, Inst. des Sourdes-Muettes, Montreal
Marie des Anges, Sister, Inst. des Sourdes-Muettes, Montreal
Marie des Neiges, Sr., (acad.), Inst. Sourdes-Muettes, Montreal
†Marie-Dora, Sr., Inst. Des Sourdes-Muettes, Montreal
Marie du Bon Conseil, Sr., Inst. Sourdes-Muettes, Montreal
†Marie Elisee, Sister (art), Inst. des Sourdes-Muettes, Montreal
†Marie Emmanuel, Sister, Inst. des Sourdes-Muettes, Montreal
†*Marie Estelle, Sister, S.C., M.S. (Sp. Corr.-Aud.), De Paul Inst.
Marie-Gerard, Sister, Inst. des Sourdes-Muettes, Montreal

Marie Jean, Sister, Inst. des Sourdes-Muettes, Montreal
†Marie Ludivine, Sister, Inst. des Sourdes-Muettes, Montreal
†Marie Michael, Sr., C.S.J., B.S.E., Boston Sch., Randolph, Mass.
†Marie Monique, Sister (oral), Inst. des Sourdes-Muettes, Montreal
Marie-Reid, Sr., Inst. Des Sourdes-Muettes, Montreal
Marie-Rita, Sister (acad.), Inst. des Sourdes-Muettes, Montreal
†Marie-Roseline, Sister, Inst. des Sourdes-Muettes, Montreal
Marie Virginia, Sr., Inst. Sourdes-Muettes, Montreal
Marie Xavier, Sr., Inst. Sourdes-Muettes, Montreal
†Marie Yvonne, Sister (deaf-blind), Inst. des Sourdes-Muettes, Can.
†Marita, Mother M., B.Ed., St. Francis de Paula Sch., Chicago
†*Marjorie, Sister Mary, C.S.J., A.B. (prim.), Boston Sch., Randolph
Mark, Norma (acad.), Utah School, Ogden, Utah
†Mark, Sister M., C.S.J., M.Ed. (acad.), Boston Sch., Randolph, Mass.
†Markowitz, Mrs. Beatrice, M.A., Lexington Sch., N. Y. C.
†Markoff, Mrs. Maxine, B.A. (acad.), Jr. H. S. 47, New York City
†Marlin, Marilyn, B.S., Day Cl., Evansville, Ind.
†Marquez, Mary, A.B., Day Cl., Wichita, Kans.
Marquis, Mrs. Elizabeth, B.S., (voc.), S. C. Sch., Spartanburg
†*Marquita, Sister, C.S.J., B.A. (acad.), Boston Sch., Randolph, Mass.
*Marra, William J., B.S. (interm.), Kansas School, Olathe, Kansas
*†Marriner, Mrs. Rebecca, M.A., Western Pa. Sch., Pittsburgh
Marsden, Mrs. Betty (acad.), Arkansas School, Little Rock, Ark.
Marsden, M., (acad.), Jericho Hill Sch., Vancouver, B. C.
*Marsden, Robert T., B.S. (voc.), Arkansas Sch., Little Rock
†Marsh, Dorothy Irene, M.A., Day Cl., Kansas City, Missouri
Marsh, John, M.A. (Aphas.), Jr. H. S. 47, N. Y. C.
*Marshall, Alfred E., B.S., (voc.), Kentucky Sch., Danville, Ky.
*Marshall, Carolyn, B.S., S. C. Sch., Spartanburg
†Marshall, Charles C., B.L. (phy. ed.), Illinois School, Jacksonville
†*Marshall, Emma R. (interm.), Nebraska School, Omaha
*†Marshall, Erwin W., M.A. (Supr., acad.), California School, Berkeley
*Marshall, Mrs. Margaret, B.S., (acad.), Kentucky Sch., Danville
*†Marshall, Martha, B.S., (voc.), Wisconsin Sch., Delavan
†*Marshall, Marvin, B.A. (voc.), Minn. Sch., Faribault
†*Marshall, Zoe, B.A. (primary), Illinois School, Jacksonville
†Martin, Doris, M.S.Ed., Day Cl., Santa Fe Springs, Calif.
†Martin, Mrs. Lois, M.A. (acad.), Michigan School, Flint
Martin, Marian, B.A., Clarke Sch., Northampton, Mass.
*Martin, Mrs. Martha (acad.), West Virginia School, Romney, W. Va.
Martina, Russel (voc.), St. Mary's School, Buffalo, N. Y.
†Marty, John J., B.A. (acad.), Iowa Sch., Council Bluffs
†Martyka, Emilia, M.A. (elem.), Day Sch., Detroit, Mich.
†Martyn, Therese J., B.S., Spalding Sch. Class, Chicago, Ill.
†Marvel, Peggy, B.S., (phy. ed.), Pa. Sch., Philadelphia
*Mary, Sister, M.A. (Jr. H. S.), St. Mary's Sch., Buffalo
†*Mary Alacoque, Sr., C.S.J., M.A. (acad.), Boston Sch., Randolph
†*Mary Berchmans, Sister, C.S.J., B.Ed., (acad.), Boston Sch., Randolph
†*Mary Carl, Sister, C.S.J., M.A. (Prin.), Boston Sch., Randolph, Mass.
*†Mary Joanita, Sr., C.S.J., A.B., Boston Sch., Randolph, Mass.
*Mary Joanna, Sr., C.S.J., Boston Sch., Randolph, Mass.
†*Mary Linus, Sister, S.C. (acad.), De Paul Inst., Pittsburgh
†Masi, Mrs. Dorothy, M.A. (voc.), N.J. Sch., W. Trenton
Mason, Mrs. Marjorie, (acad.), Mackay Sch., Montreal
Mason, Mrs. Margaret C., (voc.), Virginia Sch., Hampton
Massengale, Mrs. Atha, Day Sch., Ft. Worth, Texas
†*Massey, Leslie J., A.B. (voc.), Indiana School, Indianapolis
†*Massey, O. J., B.S. (acad.), Tex. Blind, Deaf, Orphans Sch., Austin

Massman, Beatrice, M.A. (phy. ed.), St. Mary's School, Buffalo, N. Y.
Masullo, Mrs. Elvira (acad.), St. Joseph's Sch., N. Y. C.
†*Masucci, Alex, M.A. (acad.), Kansas Sch., Olathe
Matchitt, Marion H. (voc.), Minnesota School, Faribault, Minn.
†Mathas, Chrysoula, B.S. (acad.), Day Cl., Milwaukee, Wisc.
*†Mather, Mrs. Natalie, B.S., (acad.), Utah Sch., Ogden
†Mathews, Mrs. Betty C., B.S. (acad.), Illinois Sch., Jacksonville
†*Mathews, Mrs. Emma, B.A. (prim.), Minnesota School, Faribault
†Mathews, John, B.S. (phy. ed.), Ohio Sch., Columbus
*Mathews, Rachel, B.S., Univ. of Kansas Med. Ctr., Kansas City
†Mathie, Pauline, M.E. (acad.), Day Cl., Milwaukee, Wisc.
†Mathis, Mrs. Amy, Tennessee Sch., Knoxville
Mathis, Mrs. Percy, B.A. (deaf-blind), Perkins Sch., Mass.
Matlock, Mrs. Ethylene, (eval), Ark. Sch., Little Rock
†Matsubara, Mrs. Frances, B.A., Beverly Sch., Beverly, Mass.
†Matter, Grace, B.S., Day Cl., Shorewood, Wisc.
Matthew, Sr., Mary, O.S.F., Day Sch., Chicago, Ill.
Matthews, Mrs. C. D., Day Sch., Jackson, Miss.
†Matthews, Mrs. Eloise L., B.S. (acad.-voc.), Va. St. Sch., Hampton
Matthews, Julie, B.S., Day Cl., Stockton, Calif.
Matthias, Sr. Mary, St. Mary's Sch., Buffalo, N. Y.
Matulis, Mrs. Claudia, B.S., Day Cl., Lakewood, O.
Matujec, Mrs. Mary Ann, B.A., Oregon Sch., Salem
†*Matulich, Grace, B.A. (acad.), California School, Berkeley, Calif.
*Maura, Sister, M.Ed. (Asst. Prin.), St. Mary's Sch., Buffalo, N. Y.
†Maxson, Mrs. Charlotte, M.A. (prim.), Michigan School, Flint, Mich.
*Maxwell, Joseph, B.S., (voc.), Kansas Sch., Olathe
†Maxwell, Mrs. Nelda, B.A. (acad.), N. C. Sch., Morganton
Mayer, Mrs. Maryan L., M.A., New Mexico Hr. Soc., Albuquerque
Mayers, Mrs. Caroline L. (acad.), Oregon School, Salem
†*Mayers, Lewis M., M.A. (Prin.), Oregon Sch., Salem, Ore.
†Mayfield, R. E. (voc.), N. C. School, Morganton
Mayo, Mrs. Margaret, M.A., St. Joseph's Sch., New York City
†Mays, Ethel M., M.A. (acad.), Tex. Blind, Deaf, Orph. Sch., Austin
*Mays, Mrs. Laura, B.S. (acad.), Florida Sch., St. Augustine
*†Mazzoil, Judith, B.S., Calif. Sch., Berkeley
†McAdams, J. C., M.E. (Supt.), Tex. Blind, Deaf, Orph. Sch., Austin
*McAdams, R. M., B.S., (Prin.), No. Car. School, Morganton
*†McAfee, Sr. Mary, S.C., DePaul Inst., Pittsburgh, Pa.
†McAleer, Mrs. Mary, B.A., Day Cl., Compton, Calif.
†McAnally, Mrs. Patricia, B.S., Wash. Sch., Decatur, Ill.
†McAndrew, Madonna, M.A., Day Cl., Youngstown, Ohio
*McArtor, Sheldon (voc.), California School, Berkeley, Calif.
††McBeth, Mrs. Mary, B.S., Mississippi Negro Sch., Jackson
†McBreen, Eleanor S., B.A. (Hd. Tch.), Nursery Sch., Watertown, Mass.
McBride, E. A. (Pres.), Ala. Sch., Talladega
McBride, Mrs. Mary, A.B., Western Pa. Sch., Pittsburgh
*†McCabe, Mrs. Lora, B.S., (nursery), Lexington School, New York
McCain, Bertha (acad.), Colorado School, Colorado Springs
*McCandless, Mrs. Ella, B.S., Miss. Sch., Jackson
McCandless, Geary A., Ph.D. (Aud.), N. Mex. Sch., Santa Fe
*McCanless, Mrs. Carol, B.A., Day Cl., Baltimore, Md.
†McCann, Judith, B.A., R. I. Sch., Providence
McCanne, Mrs. Mary D. (acad.), West Penna. Sch., Pittsburgh
†McCarthy, Jeanne, M.Ed., Day Cl., Waltham, Mass.
McCarthy, Joan, B.A., Jr. H. S. 47, N. Y. C.
†McCarthy, Mary Alice, B.S., R.N. (Health), St. Jos. Sch., N. Y. C.
McCarthy, Thomas, (voc.), St. Mary's Sch., Buffalo, N. Y.
†McCauley, Elizabeth M., M.Ed. (adv.), H. Mann School, Roxbury
†McClanahan, Mrs. Rosalie (acad.), Missouri School, Fulton
McCleese, Cecil (voc.), Virginia State School, Hampton

*McClung, Mrs. Frances (acad.), Kentucky Sch., Danville
McClure, George Morris, Litt.D., Ped.D. (emeritus), School for the Deaf, Danville, Ky.
†*McClure, William J., M.A., L.H.D. (Supt.), Ind. Sch., Indianapolis
†McCollom, Herbert F., M.A., Hr. Ctr., Lancaster County, Pa.
McCombs, Mrs. Mary, N. C. Sch., Morganton
†*McConnell, Eugene, B.A. (printing), Iowa Sch., Council Bluffs
McConnell, Freeman, Ph.D., (Tchr. Tr.), U. of Tenn., Knoxville
*†McConnell, Mrs. Iva J., B.S., (voc. div.), Iowa Sch., Council Bluffs
McConnell, Mrs. Martha, A.B., Kentucky Sch., Danville
†McConnell, Ruth A., M.A. (kdg.), W. & E. Martin Sch., Philadelphia
†McConnell, W. J., M.E. (Prin.), Tex. Blind, Deaf, Orph. Sch., Austin
†McCorkle, Lynette, B.A., Day Cl., Santa Fe Springs, Calif.
†McCormick, Mrs. Margaret, M.A., (Prin.), Martin Sch., Philadelphia
McCrae, Edna, B.S., Day Cl., Toledo, O.
McCreight, Mrs. Annabelle (acad.), N. C. Sch., Morganton, N. C.
McCreight, John E. (voc.), N. C. School, Morganton, N. C.
McCroskey, Robert L., Ph.D., (Dir.-Sp. Cor.) Atla. Sp. Sch., Atlanta, Ga.
*McCullough, Mrs. Evelyn, B.A. (acad.), Tennessee Sch., Knoxville
†McDaniel, John, M.A., Day Cl., Louisville, Ky.
†McDaniel, Mrs. Margaret, B.A. (prim.), Bennett Sch., Los Angeles
McDavid, Mrs. Inez, B.S., New Mexico Hr. Soc., Albuquerque
McDearmon, James, Day Class, Stockton, California
†*McDermand, Mrs. Jennie, B.A. (Prin.), Day Sch., Davenport, Iowa
McDermott, Elizabeth, B.A., J. H. S. 47, New York City
*McDermott, Julie (Supervising Tchr.), S. C. Sch., Spartanburg
†*McDermott, Mrs. Myrtle, B.S. (acad.), A. G. Bell Sch., Cleveland
†McDevitt, Mary, B.A. (acad.), Pennsylvania Sch., Philadelphia
McDonald, Archie H., (voc.), Mackay School, Montreal, Que.
†McDonald, Mrs. Dorothy, B.S., (art), Missouri Sch., Fulton
McDonald, Edward (voc.), Virginia State School, Hampton
†McDonald, Mrs. Juanita, B.A., Texas Sch., Austin
*McDonald, Mrs. Mildred W. (interm.), La. Sch., Baton Rouge
McDonald, Mrs. Muriel, (voc.), Mackay School, Montreal, Quebec
†McDonnell, Mrs. J. Ontario Sch., Belleville
†McDougall, Mrs. Donna, B.S. (acad.), Michigan Sch., Flint
McDowell, Mrs. Viola, B.S. (voc.), Montana School, Great Falls
*McEvoy, Dorothy, M.A., Calif. Sch., Riverside
†McEvoy, Eleanor P., M.A. (acad.), Jr. H. S. 47, New York City
†McFall, Mrs. Wilma, (speech), Ark. Sch., Little Rock
†*McGarry, David, M.S. (acad.), California Sch., Riverside
†*McGarry, Mrs. Esther, B.S. (acad.), Calif. Sch., Riverside
†McGaughy, Mrs. Grace, B.A., Gallaudet Sch., St. Louis, Mo.
McGee, Donald, M.S., Day Sch., Champaign, Ill.
†McGill, D. G., B.S. (voc.), Tex. Blind, Deaf, Orph. Sch., Austin
*McGill, Mrs. Dorothy, B.A. (Libra.), Wash. Sch., Vancouver
†McGill, John B., M.S. (phys. ed.), Am. Sch., W Hartford, Conn.
†McGinley, R., Ontario Sch., Belleville
McGinnis, Mildred A., M.S. (Ch. S. Corr.), Central Inst., St. Louis
†*McGlynn, Mrs. Ingibjorg (acad.), Day Sch., Winnipeg, Can.
McGowan, Kathleen, B.S., St. Mary's Sch., Buffalo, N. Y.
McGrath, Mary, M.A., Lexington Sch., N. Y. C.
†McGrath, Tom, B.A., Day Cl., Orange, Calif.
McGraw, Mrs. Margaret, B.A. (Lib.), Rochester Sch., New York
†McGriff, Mrs. Georgianna, A.B., Day School, Dayton, O.
*†McGrory, Sr. M. Florita, S.C., DePaul Inst., Pittsburgh, Pa.
McGuinness, Mrs. Ann, M.A., Day Cl., Orlando, Fla.
McGuire, Mrs. Betty, (danc.), St. Mary's Sch., Buffalo, N. Y.
McHattie, Mrs. Gladys, B.Sc., Victoria Sch., Windsor, Ont.
†McHenry, Mrs. Helen, M.A., Day Classes, Springfield, Illinois

†McIntire, Mrs. Edith, M.A., John Tracy Clinic, Los Angeles
†McIntosh, Mrs. Ruby C., M.A., Texas Sch., Austin
†McKenna, Mrs. Helen M., B.A., (acad.), Elem. Sch., Chicago
McKenney, Kathleen A., M.A., (Audio.), Day Cl., Indianapolis, Ind.
†McKenzie, Josephine, M.S., Sp. & Hr. Ctr., Birmingham, Ala.
*†McKeon, Mrs. Ethel P., B.S., (acad.), Ore. Sch., Salem
†*McKeon, James, M.A. (acad.), Wisc. Sch., Delavan
†McKeon, Scott, B.A., Ohio Sch., Columbus
*McKibben, L. Sue, B.S. (acad.), Indiana School, Indianapolis, Ind.
†McKillop, Frances B., B.A., (Audiomet.), R. I. Sch., Providence
McKinley, Mrs. Helen (acad.), Hear. & Sp. Ctr., Seattle, Wash.
†McKinley, Karen, B.S., Tucker-Maxon Sch., Portland, Ore.
McKinnon, Mrs. Annalou (acad.), St. Jos. Inst., Univ. City, Mo.
†*McKinnon, Mrs. Margaret, B.S. (lower sch.), Okla. Sch., Sulphur
†McLaughlin, Elizabeth, Mrs., M.S., Hyde Pk. Blvd. Sch., Los Angeles, Calif.
†McLaughlin, Mrs. Hazel H. (voc.), Iowa Sch., Council Bluffs, Ia.
McLaurin, Mrs. Annie C. (acad.), Mystic Oral Sch., Mystic, Conn.
†McLelland, Paul E., M.Ed. (Prin.), Virginia Sch., Staunton
McLinden, Sr. Marianna, B.A., St. Joseph Inst., Univ. City, Mo.
†McMahon, John, B.S., Neeskara-Binner Sch., Milwaukee
McManamy, Mrs. Maurine (acad.), Iowa Sch., Council Bluffs
*†McMichen, Viola, M.S.Ed., (acad.), Georgia Sch., Cave Spring
McMillan, Lois, B.S. (acad.), Washington Sch., Vancouver
*McMurray, Margaret, M.A., Day Cl., Seattle, Wash.
†McNealy, Evelyn, M.A., Day Cl., Seattle, Wash.
†*McNeil, Jean, B.S., Day Cl., Lawndale, Calif.
†McNeil, Mrs. Marie T., BA. (acad.), Jr. H. S 47, New York City
†McPherson, Mrs. Hazel, A.A. (prim.), Mo. Sch., Fulton, Mo.
†*McPherson, Mrs. LaPearl, B.S. (acad.), Idaho Sch., Gooding
*McPherson, Mrs. Lillian, B.A. (librarian), Tenn. School, Knoxville
†McPhillips, M. Regina, Ph.B., Day Cl., Providence, R. I.
†*McQueen, Mrs. Ruth, B.S., (acad.), Oregon Sch., Salem
*McQuern, Lelia (Dir. Prim. Dorm.), Ind. Sch., Indianapolis
McRae, Mrs. Susie, M.E. (acad.), A. G. Bell Sch., Cleveland
†McShane, Mrs. Ellen, Ph.B. (acad.), A. G. Bell Sch., Chicago, Ill.
McSwain, Mrs. Carol, Ed.M., St. Mary's Sch., Buffalo, N. Y.
†McVeigh, Mary Ellen, B.M. (acad.), W. & E. Martin Sch., Phila
McVicker, Eugene, M.A., Gallaudet College, D. C.
Meacham, Arthur, B.S. (voc. guid.), Penn. Sch., Mt. Airy, Pa.
†Mead, Jack, B.A., (chrm.), Day Cl., Phoenix, Ariz.
Mecke, Catherine V. (acad.), Penn School, Mt. Airy, Philadelphia
*Medlock, Mrs. H. R. (prim.), Ark. School., Little Rock, Arkansas
†Meek, Joanne, B.A. (voc.), Calif. Sch., Riverside
†Meeks, James (voc.), California Sch., Riverside
Mehl, Albert (acad.), N. C. School, Morganton, N. C.
Meier, Mrs. June (acad.), Montana Sch., Great Falls
†Meier, Mrs. Marie, Ph.D., (Psych.), Luth. Sch., Mill Neck, N. Y.
Meier, Mary, Day Cl., Houston, Tex.
†Mekeel, Charles, M.A., Hearing Ctr., Lancaster, Pa.
†Meldrum, Mrs. G. C. (prim.), Day Cl., Canton, Ohio
†Melin, Mrs. Jane, B.S., Day Cl., Champaign, Ill.
†Melin, Joan, M.A., Day Cl., Seattle, Wash.
†Meling, Faith (acad.), So. Dak. Sch., Sioux Falls
†Melnick, Mrs. Rose R., M.A. (acad.), Jr. H. S. 47, New York City
Melton, Sheldon, B.S. (acad.), Virginia Sch., Staunton
†Menard, Br. Leon, B.S., Inst. Catholique, Montreal
Menard, Roger, Inst. Catholique, Montreal
†Mendez, Mrs. Lolo, M.A., Secondary Cl., Los Angeles, Calif.
Mengel, Paul F., (voc.), Pa. Sch., Philadelphia

†Mensia, Mrs. Nettie W., M.S. (acad.), La. Neg. Sch., Baton Rouge
*†Menson, Stanley, B.A., (acad.), California Sch., Riverside
Mercer, Grace, B.A., Med. Coll. of Va., Day Cl., Richmond
†*Merklin, Arthur R. (woodwork), Mo. School, Fulton, Missouri
†*Merriam, Jessie D., B.S., Day Class, Portsmouth, Ohio
*†Merrill, Mrs. Frances, Maine Sch., Portland
†Messmer, Mary Lou, B.S. (acad.), Ohio Sch., Columbus
†Metz, Mrs. H. Lee, Market St. Sch., Warren, Ohio
†Metzger, Sr. Francella (acad.), St. Rita Sch., Cincinnati
*†Meyers, Sr. Edna, M.S.C., M.Ed., DePaul Inst., Pittsburgh, Pa.
Mhyre, Mrs. Elaine, B.S., Day Cl., Lakewood, O.
†Michael, Joan H., B.A. (acad.), Gough Sch., San Francisco, Calif.
Michael, Sister M., Ed.M. (elem.), St. Mary's Sch., Buffalo, N. Y.
Michael-Marie, Sister, C.S.J. (voc.), Boston Sch., Randolph, Mass.
†Michalec, Margot, M.Ed., Corkery School, Chicago, Ill.
†Middleton, Bernice, B.S., B.D., Day Cl., Ceres, Calif.
†Middleton, Mrs. Marguerite, M.A., Gough Sch., San Francisco
Mielke, Carole, B.A., Sch., for Deaf, Halifax, N. S.
†Miles, Mrs. D., B.S., Day Cl., Cincinnati, Ohio
*Miles, Denoy M. (voc.), Sch. for Negro Deaf, Baton Rouge, La.
*Miles, Lottie J., B.S. (prim.), Tennessee Sch., Knoxville, Tenn.
†Millard, Robert L., B.A. (interm.), Michigan Sch., Flint, Mich.
†*Miller, Mrs. Anna, B.A. (acad.), Day Class, E. Cleveland, Ohio
Miller, Mrs. Anne, M.A. (upper sch.), Clarke School, Northampton
†Miller, Betty Ann, B.S., Kennedy School, Dayton, Ohio
†Miller, Mrs. Cathryn, B.S. (acad.), Mich. Sch., Flint
†Miller, Charles J., B.S. (acad.), Ohio Sch., Columbus
*Miller, Clarence E. (voc.), Indiana School, Indianapolis, Ind.
Miller, Elizabeth, B.A., Gallaudet Col., Washington, D. C.
*†Miller, Elvena, M.S., (Superv.), Day Cl., Seattle, Wash.
Miller, Mrs. Emily M. (clothing), Penn. Sch., Mt. Airy, Philadelphia
*Miller, June, Ed.D., Univ. of Kans. Med Ctr., Kansas City
Miller, Kenneth, B.A. (acad.), Wash. State Sch., Vancouver
*Miller, Lillian L. (acad.), Kentucky Sch., Danville
Miller, Mabel F. (acad.), Clarke Sch., Northampton, Mass.
Miller, Sr. Marie C., S.C., DePaul Inst., Pittsburgh, Pa.
†Miller, Mrs. Nancy, M.A., California Sch., Berkeley
†Miller, Pamela, B.S., A. G. Bell Sch., Chicago
†*Miller, Reid, M.A., Day Sch., Portland, Ore.
Miller, Mrs. Wanda, B.A., Calif. Sch., Berkeley
†Milligan, Mrs. Bertha, B.A. (acad.), Texas Sch., Austin
*Milligan, W. M., M.A. (supv.), Texas Sch., Austin
*†Milliken, Oliver, M.S.Ed., Beverly Sch., Beverly, Mass.
Mills, Mrs. Leah (Co-Curr.), De Paul Inst., Pittsburgh, Penna.
†*Mills, Mrs. Mary M., B.A. (acad.), N. J. Sch., W. Trenton, N. J.
Mills, Mrs. Maude, B.S., Lexington Sch., N. Y. C.
†Mills, W. O. Ontario Sch., Belleville
Milman, Donald, Ph.D., (psych.), Lutheran Sch., Mill Neck, N. Y.
†Mims, Mrs. Ann, Ph.B., Penna. Sch., Philadelphia
†*Miner, Mrs. Katherine D., M.A. (acad.), Day School, Portland, Ore.
Minihan, Helen, M.A. (aud.), St. Joseph's Sch., N.Y.C.
†Minkel, Mrs. Sarah, B.S. (acad.), N.J. Sch., W. Trenton
†Minor, Mrs. Claryce J., B.A. (acad.), La. Sch., Baton Rouge
Minor, Mrs. Mary, M.A. (Psych.), Colo. Sch., Colorado Springs
†Minto, Henry, B.Ed., Jericho Hill Sch., Vancouver, B. C.
†Mintz, Mrs. Ethel (rhythm), Day Sch., Newark, N. J.
Mira, Mrs. Mary, M.A., Univ. Kans. Med. Ctr., Kansas City
Mirring, Caroline, B.S., Day Sch., Champaign, Illinois
†Misun, Ann, M.E. (acad.), Evans Sch., Denver, Colo.

†Misun, Betty, B.S., Neeskara-Binner Sch., Milwaukee
†*Mitchell, Mrs. Betty L., B.A. (acad.), N. C. Sch., Morganton
†Mitchell, Mrs. Dorothy, B.S., (acad.), N. C. Sch., Morganton
†Mitchell, Farrell, B.S. (Superv., cottage), Ill. Sch., Jacksonville
†*Mitchell, Mrs. Peggy, M.A. (acad.), Texas School, Austin, Tex.
†Mitsui, Darlene, B.S., (health), N. J. Sch., W. Trenton
Mnich, Wayne, B.S., W. Va. Sch., Romney
†Moch, Mrs. Corinne, B.Ed., A. G. Bell Sch., Chicago
Moehlman, Mrs. Louise, Houston Sch., Houston, Texas
*†Mog, Suzanne, B.A., (phys. ed.), Wisc. Sch., Delavan
†Mohan, Clifford, M.A. (Asst. Prin.), Mich. Sch., Flint, Mich.
†Moll, Mrs. Florence, Day Classes, E. Cleveland, Ohio
Molloy, Sr. Rose A., M.A., St. Joseph Inst., Univ. City, Mo.
Monaghan, Mrs. Alice R., B.S. (coor. & acad.), Cent. In. St. Louis, Mo.
†Monahan, Mrs. Mary E. (acad.), Day School, Newark, N. J.
†Moncrief, Mrs. Clara (acad.), Ala. Sch. for Negroes, Talladega
†Monk, Mrs. Blonnie B., M.A. (acad.), No. Car. School, Raleigh
Monkewicz, Alan, Gallaudet Col., Washington, D. C.
Monsees, Mrs. Edna, B.S. (Prin.), Day Sch., Wash., D.C.
†*Montgomery, Mrs. E. D., B.S. (interm.), Ga. Sch., Cave Spring
Moon, Nancy, Day Cl., Toledo, O.
Mooney, Matt, (Dancing), Clarke Sch., Northampton, Mass.
†Mooneyham, Mrs. Jeanine, B.A., Day Cl., Covina, Calif.
†Moore, Mrs. Carleda, M.A., (Co-ord.), Day Cl., Compton, Calif.
†Moore, Harold (acad.), Day Sch., Newark, N. J.
†Moore, Mrs. Hazel, B.A. (acad.), Day Class, Houston, Tex.
†Moore, J. (academ.), Saskatchewan School, Saskatoon, Sask.
†Moore, Mrs. Jean (acad.), Mackay School, Montreal, Quebec
*Moore, Leander, B.S. (adv.), Tenn. Sch., Knoxville, Tenn.
*†Moore, Lucy M., M.A., Diamond Head Sch., Hawaii
†Moore, Margaret, M.A.Ed., (acad.), Georgia Sch., Cave Spring
†Moore, Mrs. Nana, B.S., Day Cl., Tulsa, Okla.
†*Moore, Mrs. Ruth, A.A. (interm.), Mo. Sch., Fulton, Mo.
†Moore, Sandra, B.A., Gallaudet Col., Wash., D. C.
†Moore, Mrs. Ursa, Day School, Louisville, Ky.
Moores, Donald F., M.S., Rochester Sch., Rochester, N. Y.
*Mooring, Mrs. Dorothy P. (prim.), Md. School, Frederick, Md.
†Moran, H. Agnes, M.Ed. (acad.), Day Sch., Worcester, Mass.
*Moreau, Mrs. Lillian (acad.), Louisiana Sch., Baton Rouge
†Morehouse, William R., B.S. (acad.), Neeskara-Brinner Sch., Milw.
†Morey, Lolajean, B.S. (acad.), Day Sch., Green Bay Wis.
†Morgan, Margaret, B.A., Day Classes, Burlingame, Calif.
†Morgan, Mrs. Ruth, A.B. (acad.), N. Carolina Sch., Raleigh
†Moriarty, Maurice, V., M.A. (Prin.), Hyde Pk. Blvd. Sch., Los Angeles
†Morin, Bro. Jean-Paul, B.S. (oral), Inst. Catholique, Montreal, Que.
Morita, Haruo (voc.), Washington Sch., Vancouver
Morse, Richard, B.E., Crotched Mt. Sch., Greenfield, N. H.
Morton, Mrs. Mary, B.S., Miss. Sch., Jackson
Morrison, Leaworthy E. (voc.), Ontario School, Belleville
*†Moseley, Mrs. Dorothy B., B.S., (acad.), New Mexico Sch., Santa Fe
†*Mossel, Max N., B.A. (adv.), Missouri School, Fulton, Mo.
Motley, Gene, B.S., (voc.), Fla. Negro Sch., St. Augustine
†*Motley, Mrs. S., B.S. (Prin. prim.), Missouri Sch., Fulton
†Mound, P. M., Ontario Sch., Belleville
Mourer, Mrs. Delilah (acad.), Iowa School, Council Bluffs
†Moursund, Mrs. Geraldine, B.A., B.S. (Libr.), Texas Sch., Austin
†Mouton, Hershel, B.A., (acad.), Diamond Hd. Sch., Hawaii
†Moyer, Mrs. Starlene, B.A., Texas Sch., Austin
†Mucciolo, Lillian, M.A. (acad.), Lexington Sch., New York City
†Mudgett, David, M.A. (adv.), Illinois School, Jacksonville, Ill.

†*Mudgett, Mrs. Grace D., M.A. (acad.), Illinois Sch., Jacksonville
†Mudgett, Mrs. Virginia, B.S., Day Cl., Madison, Wis.
†Mueller, Miriam, B.S., (acad.), Luth. Sch., Detroit, Mich.
Mueller, Vernon, Ph.D., Gallaudet Col., Washington, D. C.
†Mueller-Vollmer, Mrs. P., Day Cl., Burlingame, Calif.
*Mulcahy, Grace D. (superv. tch., prim.), Rochester, N. Y.
†*Muldoon, Mary E., B.S. Ed. (prim.), Horace Mann Sch., Roxbury
Mulholland, Ann, M.A. (Tch. Tr.), Northwestern U., Evanston, Ill.
Mulholland, Sr. M. Leocadia, S.C., DePaul Inst., Pittsburgh, Pa.
Mulligan, Marigene, M.A., (sp. ther.), Atla. Sp. Sch., Atlanta, Ga.
Mullin, Francis W., M.Ed., Gallaudet Col., D. C.
†Mulry, Mary E., B.A. (acad.), Jr. H. S. 47, New York City
†Mumbrue, Gwen, B.A., Day Cl., Denver, Colo.
†Mundinger, Ada C., M.Ed., Western Pa. Sch., Pittsburgh
†Muniz, Mrs. Cheri, B.A., W. & E. Martin Sch., Philadelphia, Pa.
†Munn, Mrs. Gwen, Day Cl., Hamilton, Ont.
Munson, Mrs. Edith, M.A., (supv.), Bur. of Phy. Hand. Children, Chicago
†Murdoch, Harlan P., M.A. (athletics), Beverly School, Beverly, Mass.
†Murolo, Marco, M.A., (voc.), Arizona Sch., Tucson
*Murphy, Anna, B.A., (acad.), Arizona School, Tucson, Ariz.
Murphy, Fred, B.A. (acad.), Kansas Sch., Olathe
†Murphy, Barbara (acad.), Halifax Sch., Halifax, N. S.
†*Murphy, Mrs. Joyce, Tch. M., (acad.), Oklahoma Sch., Sulphur
Murphy, Rev. Lawrence, B.A. (religion), St. John's Sch., Milwaukee
†Murphy, Mrs. Marjorie, B.S., Day Cl., Milwaukee, Wisc.
*†Murphy, Mrs. M. J., B.A., (acad.), Diamond Hd. Sch., Hawaii
Murray, Mrs. Joan, B.A., Day Cl., Arlington, Va.
Murray, John, B.A., Colo. Sch., Colorado Springs
*Murray, Mrs. Mildred, M.Ed. (voc.), Fla. Sch., St. Augustine
Murray, Robert S. (acad.), Day Class, Stockton, Calif.
†Murray, Mrs. Winona, B.S., (acad.), Martin Sch., Philadelphia
*†Muse, Helen, B.A., Georgia Sch., Cave Spring
†*Musmanno, Madeline. B.A. (acad.), Calif. Sch., Riverside
†Mutter, Elizabeth, M.A (elem.), Jr. H. S. 47, N. Y. C.
Muyskens, Mrs. Thelma (prim.), Oregon Sch., Salem
Myers, Allen, Ph.D., (Dir. Rackham Sch., Ypsilanti, Mich.
†Myers, Mrs. Beryl, B.S., Day Sch., Columbus, Ohio
†*Myers, Helen, Ed.M. (acad.), Calif. Sch., Berkeley
†Myers, Mrs. Marie, M.Ed., Day Class, Miami, Florida
†*Myers, Mrs. Thelma M., A.B. (acad.), La. Sch., Baton Rouge
†*Myklebust, Arthur S., M.A. (Supt.), S.D. Sch., Sioux Falls, S. D.
*Myklebust, Helmer R., Ed.D. (Dept. of Sp.), N. W. Univ.., Evanston, Illinois

†Nace, John G., M.A. (Hdmaster), Pa. Sch., Mt. Airy, Philadelphia
†Nackes, Mary, B.S., (sp. & hr. cons.), Day Cl., Ferndale, Mich.
†Nadoolman, Mrs. Laura, M.A. (acad.), Jr. H. S. 47, New York City
†Nady, Mrs. Wanda, M.A., Evans Sch., Denver, Colo.
†Nakamine, Mrs. Mieko U., B.A., Diamond Head Sch., Hawaii
*†Nass, David, B.S., Nebr. Sch., Omaha
†Nassar, Mrs. Christine, M.A., (acad.), Mich. Sch., Flint.
Navrat, Marion, B.M.E., Inst. Logopedics, Wichita, Kan.
†*Neal, Ermine, A.B. (acad.), Cent. N. Y. Sch., Rome, N. Y.
*†Neas, Jack, M.S., (Dir.), Baton Rouge Sp. & Hr. Fdn., La.
Nebuloni, Loretta (acad.), St. Joseph Inst., University City, Mo.
†Nedrow, Mrs. Mildred, M.A., Day Cl., Mansfield, Ohio
Neeb, Miss, A.B., Day Cl., Grand Rapids, Mich.
†*Neesam, Ralph F., M.A. (acad.), California School, Berkeley
Neill, Earlene, M.S., Tracy Clinic, Los Angeles, Calif.

†Nelson, Mrs. Dorothy, B.S. (acad.), Ark. Negro Sch., Little Rock
†*Nelson, Mrs. Helen (acad.), W. Pa. Sch., Pittsburgh, Pa.
†*Nelson. Irene, M.S. (Dir. home ec.). Alabama Sch., Talladega
†Nelson, Jayne, B.S. (acad.), Agassiz Sch., Minneapolis, Minn.
*Nelson, Karen, B.S., N. D. Sch., Devils Lake
†Nelson, Louise Battle, B.A. (acad.), No. Car. Sch., Raleigh, N. C.
†Nelson, William, B.A. (phys. ed.), N. C. School, Raleigh
†Nelson, Wilma I., B.A., Day School, Oakland, California
*Nerhus, Nelly, B.S., (voc.), Kansas Sch., Olathe
*Ness, Agnes D., M.A., Lexington Sch., New York City
†Ness, Mrs. Dorothy, A.B., Day Sch., Ft. Lauderdale, Fla.
†*Netusil, Anton J., (woodwkg. & uphlstry), Iowa Sch., Council Bluffs
Neubert, Sr. Charlotte, M.A., St. Rita Sch., Cincinnati
*Neumann, Donald, B.S. (voc.), Arizona Sch., Tucson
Neumann, Selma, M.A., (voc.), State Oral Sch., Scranton, Pa.
†Neveu, Bro. Herve, B.S. (acad.), Institution Catholique, Montreal
†*Newbrough, Betty, A.B. (prim.), Calif. Sch., Berkeley
†Newby, Bernice, B.S. (acad.), St. Joseph's Sch., N.Y.C.
†Newcomb, Waldo, B.S., Texas Sch., Austin
†*Newhall, Mrs. Evelyn T., B.S. (acad.), N. J. Sch., W. Trenton
†*Newkirk, June E., M.A. (acad.), Arizona Sch., Tucson
†Newman, Mrs. Helen, B.S., Day Cl., E. Cleveland, Ohio
†*Newman, Lawrence, M.A. (acad.), Calif. Sch., Riverside
†Newsome, Mrs. Donna, B.S., Tenn. Sch., Knoxville
†Newton, S. A., M.A. (Supt.), Georgia Sch., Cave Spring
†Nichol, Marion E., (junior), Ontario School, Belleville, Ont.
†Nichols, Alice G., B.Ed., (acad.), Central N. Y. Sch., Rome
Nichols, Mrs. Kathleen, B.S. (Sp. Corr.), Cent. Inst., St. Louis
†Nichols, Mrs. Martha C., M.A., Day School, Tulsa, Okla.
Nicol, Mrs. Evelyn, M.Ed., Day Cl., Corpus Christi, Tex.
Nicolai, Richard, B.A., (phys. ed.), Arkansas Sch., Little Rock
†Niehuss, Mrs. Barbara, B.S., (act. dir.), Jr. League Sch., Charleston, S. C.
Niemi, Mrs. Mildred, Wash. Sch., Vancouver
*Niiler, Kersti, B.S., (acad.), West. Penn. Sch., Pittsburgh, Pa.
†Nilson, Mrs. Mabel W., B.S., (Supv. Tchr.), (acad.), Ohio Sch., Columbus
Nober, E. Harris, Ph.D., (aud.), Lutheran Sch., Mill Neck, N. Y.
†Noble, Deborah, B.A., N. J. Sch., W. Trenton
†*Noble, Mrs. Isabel, M.A. (acad.), N. J. School, West Trenton, N. J.
†*Noble, Margaret E., M.S., (acad.), Ind. Sch., Indianapolis
†Nocek, Antoinette, M.A., A. G. Bell Sch., Chicago
†Nolan, Sr. Alice, S.C., M.A., DePaul Inst., Pittsburgh, Pa.
†Noller, Mrs. Joanne, M.A., Day Cl., Grand Rapids, Mich.
Noller, Mrs. Joanne, B.S., Harry Mock Sch., Muncie, Ind.
Nomeland, Emery T. (voc.), West Va. School, Romney
Nomeland, Ronald, B.S., (voc.), Gallaudet Col., Washington, D. C.
Nora, Sister M., B.S., (acad.), St. Mary's Sch., Buffalo, N. Y.
†Nordby, Howard, B.S., Day Cl., Minneapolis, Minn.
Norman, Miss E. (voc.), Ontario School, Belleville, Ont.
†Norris, Carol (acad.), Mackay Sch., Montreal
Norris, Mrs. Della H. (acad.), Kendall Sch., Washington, D. C.
†Northcott, Mrs. John, M.A., Mpls. Hearing Soc., Minneapolis, Minn.
†Norton, Dorothy, B.A. (Sp. corr.), Day Class, Orosi, California
†Norton, Helen, M.A., Gallaudet College, Washington, D. C.
†*Norton, Kenneth, B.S. (acad.), Oklahoma School, Sulphur
*Nortz, Naomi, B.S. (acad.), Wash. School., Vancouver
†Norvell, Billie, B.S., Kennedy School, Dayton, Ohio
*Norwood, Malcolm, B.A., M.Ed. (Supv. Tch.), W. Va. Sch., Romney
*Nosal, Ann, M.A., J. H. S. 47, New York City
†Noyes, Mrs. Alice, M.A., Bruce St. Sch., Newark, N. J.

†Nugent, Nicholas J., M.S. (adv. & phy. ed.), Rochester Sch., N. Y.
Numbers, Mary E. (Superv. Tch.), Clarke School, Mass.
*Nunnelley, Josephine (acad.), Kentucky Sch., Danville
Nutt, Mrs. Dymples, Lutheran Sch., Detroit, Mich.
Nutt, Mrs. Emogene, B.A. (acad.), Ark. Sch., Little Rock
Nutt, Houston, B.A., (Dean), Arkansas School, Little Rock
†Nycum, Mrs. Mattie, M.Ed., (acad.), Texas School, Austin
†Nye, Mrs. Marinda, N. D. Sch., Devils Lake
†Nye, William, B.A., Maine Sch., Portland
Nyman, Betty, M.A., Amer. Sch., W. Hartford, Conn.

†Obee. J. (acad.). Ontario Sch., Belleville, Ont.
O'Boyle, Leo, B.Ed., State Oral Sch., Scranton, Pa.
†O'Brien, Florence, M.A. (acad.), Jr. High Sch. 47, New York City
†O'Brien, Mrs. Joanna, B.S., Day Cl., Long Beach, Calif.
†O'Brien, John V. (voc.), Beverly School, Beverly, Mass.
Ockay, Mrs. Margaret, B.F.A. (art), West. Penn. Sch., Pittsburgh, Pa.
†O'Connor, Mrs. Ann (acad.), St. Jos. Inst., Univ. City, Mo.
*O'Connor, Clarence D., M.A., L.H.D. (Supt), Lexington Sch., N.Y.C.
†O'Connor, Mrs. Helen P., P.T. (nursery), Lexington Sch., N.Y.C.
†O'Connor, James, M.A. (acad.), Jr. H. S. 47, New York City
†*O'Connor, Mrs. Kathryn B., M.A., Day Cl., Seattle, Wash.
†O'Connor, Lorraine M. (acad.), Saskatchewan Sch., Saskatoon
O'Donnell, Helen, M.A., Supt., Pa. Oral Sch., Scranton, Pa.
*Oehler, Hannah, B.S. (Super., acad.), W. Penn. Sch., Pittsburgh
*Oehler, Phoebe E., B.S. (acad.), Western Pa. School, Pittsburgh
*Oetting, Mrs. Camille A., B.A. (Supt.), Sp. & Hr. Ctr., Seattle
†*Offutt, Elizabeth, M.S., (acad.), Indiana School, Indianapolis
†O'Gara, Margaret M., M.A., A. G. Bell Sch., Chicago
Oguri, Sato-Ko, B.A., J. H. S. 47, New York City
†*Ohlinger, Betty, M.A. (Supr. Tch.), New Mex. Sch., Santa Fe
Oja, Norman L. (voc.), Florida School, St. Augustine
†Olanoff, Mrs. Rose, B.S., (dir.), Friends Sch., Philadelphia
†Oliver, Mrs. Mary (acad.), Sunshine Cottage, San Antonio, Tex.
†Oliver, Marguerite, B.S., Day School, Fort Worth, Texas
†Olmstead, Mrs. Pauline (art), St. Joseph Sch., N. Y. C.
†Olsen, Jean Ann, A.B. (interm.), Mich. School, Flint, Mich.
†*Olson, Christine, B.A. (prim.), Fla. Sch., St. Augustine
†Olson, Goldie, B.S., Day Cl., Minneapolis, Minn.
†*Olson, John R., M.A. (acad.), Texas Sch., Austin
†*Olson, Josephine, B.A. (adv.), Fla. Sch., St. Augustine
*†Olson, LeAnn, B.A., N. D. Sch., Devils Lake
†Olson, Mrs. Marny, B.A. (acad.), Texas Sch., Austin
†Olson, Mrs. M.E. (acad.), Alberta Sch., Edmonton
†Olson, Minerva B., M.A. (Prin.), Day Sch., Minneapolis
*O'Malley, Mrs. Ann., M.A., (acad.), Kentucky Sch., Danville
†O'Neal, Mrs. Gayle, B.A. (kdg.), Dallas Pilot Inst., Texas
O'Neal, Mildred E., M.Ed., Day Cl., Springfield, Mass.
O'Neil, Mrs. Elizabeth, B.A., Sp. & Hr. Ctr., Worcester, Mass.
*O'Neil, Maura, B.A., J. H. S. 47, New York City
O'Neill, Mrs. Adelaide, B.A., Day Cl., Chicago
†O'Neill, Florence, M.S. (acad.), Cent. N. Y. Sch., Rome, N. Y.
†O'Neill, Marilyn, M.A., (acad.), Calif. Sch., Berkeley
*†O'Neill, Veronica M., M.A., (acad.), Lexington School, N. Y. C.
†Opfer, Mrs. Kaye, B.S., Ill. St. Normal Univ., Normal, Ill.
†Oremland, Mrs. Harriet Z., M.A. (acad.), Jr. H. S. 47, New York City
†*Orenbaum, Ruth, B.S., Texas Sch., Austin
†Orman, Mrs. Doris, M.A. (acad.), Ill. Sch., Jacksonville
†*Orman, James N., M.S., M.A. (super., manual), Ill. Sch., Jacksonville
O'Rourke, Terrance, B.S., Gallaudet Col. and Kendall Sch., Washington, D. C.

*Ortiz, Dennis, M.A., Kansas Sch., Olathe
Ort, Mrs. Barbara, B.S., Franklin Day Cl., Pekin, Ill.
*†Osborn, Mrs. Lucile, M.A., (acad.), A. G. Bell Sch., Cleveland
*Osborne, Mrs. Margaret H., (voc. div.), Iowa Sch., Council Bluffs
†*Osburn, Nona L., M.A., Agassiz School, Minneapolis, Minn.
†Oshiro, Eleanor Y., Diamond Head Sch., Hawaii
Ostapowicz, Terese, B.S., W. Pa. Sch., Pittsburgh, Pa.
†Osterhout, Mrs. E. (acad.), Saskatchewan Sch., Saskatoon
†*Ostern, Beatrice, M.A. (Asst. Prin.), Lexington Sch., N. Y. C.
*Oswald, Sister M., C.S.J., Boston School, Randolph, Mass.
Overmyer, Margaret, B.S., Day Cl., Steubenville, O.
Owen, Nancy, Alberta Sch., Edmonton
Owens, Anne C., N. C. Sch., Morganton
Owens, Charlie, B.A., B.D., Va. Sch., Staunton
†Owens, Mrs. M. R., M.A. (voc.), Ark. Sch., Little Rock
Ower, Janet, Sch. for Deaf, Halifax, N. S.
†Owsley, Peter J., M.A. (Prin.), Day Sch., Oshkosh, Wisc.

Pace, Mrs. Doris, Smouse School, Des Moines, Iowa
†Paci, Mary, B.S., Day School, Paterson, New Jersey
Packard, Mrs. Ada, M.A., Day Cl., Seattle, Wash
†Packard, Barbara, B.A., Day Cl., Silver Spring, Md.
†Packer, Mrs. Bertha, (phy. ed.), Central N. Y. Sch., Rome
Padden, Donald A., M.A., Gallaudet College, Washington, D. C.
†*Paddon, Eileen, M.Ed., Md. Sch., Frederick
†Page, Mrs. Daphne (acad.), Alberta School, Edmonton, Alberta
†Page, Mrs. Helen A., M.A. (Guid.), Jr. H. S. 47, New York City
Page, Joyce, B.A., Dallas Pilot Inst., Dallas, Tex.
Page, Leonard, Inst. Catholique, Montreal
†Page, Fr. Lucien, B.A., (supt.), Inst. Des Sourds, Charlesbourg-Est, Que.
Page, Mrs. Mary, Day Cl., Alexandria, Va.
†Paine, Mrs. Kathryn, M.A., Day Classes, Burlingame, Calif.
†Painter, Aubrey L., B.A. (acad.), Virginia Sch., Staunton
*Painter, Mrs. Claire S., B.S. (acad.), Ore. Sch., Salem
†Palate, Elizabeth L., M.Ed., (acad.), Alberta Sch., Edmonton, Alberta
Palka, Chester, B.S. (voc.), St. Mary's School, Buffalo, N. Y.
†Palmer, Alfer F., B.S. (voc.), Alabama Sch., Talladega
Palmer, Howard, B.A., Arkansas Sch., Little Rock
Panara, Robert F., M.A., Gallaudet College, Washington, D. C.
†*Pancake, Anne, A.B. (acad.), W. Va. School, Romney
Pancake, Edith (acad.), West Virginia School, Romney, W. Va.
†*Pancake, Virginia Lee, M.S. (acad.), West Va. Sch., Romney
Panzer, August (voc.), West Virginia School, Romney
Papalia, Anthony, B.S. (acad.), Ariz. Sch., Tucson
Pappas, Mrs. Marie, B.Ed., Corkery Sch., Chicago
†Paquin, Fr. Joseph, Lic. Ped., (prin.), Inst. Des Sourds, Charlesbourg-Est, Que.
†Paradis, Beatrice, B.S., Day Cl., Minneapolis, Minn.
Parcell, Peggy L., B.A. (deaf-blind), Perkins Sch., Watertown, Mass.
*Parker, Lila, M.A., J. H. S. 47, New York City
Parker, Mary Church, B.S. (acad.), Penn. Sch., Mt. Airy, Philadelphia
*Parker, Samuel S., B.S. (voc.), Maryland Sch., Frederick
Parker, Mrs. Shirley G., Hr. Soc., Minneapolis, Minn.
†Parker, Mrs. Tommie, M.A., Atlanta Sp. Sch., Atlanta, Ga.
†Parking, M. (acad.), Ontario Sch., Belleville, Ont.
Parkinson, Mrs. Ruth, A.B., Pa. Sch., Philadelphia
*Parks, Mrs. Fern D., Arkansas Sch., Little Rock
*Parks, Mrs. Fern W., A.A. (acad.), Kansas Sch., Olathe
*Parks, Lloyd R., M.A. (Prin. voc. & acad.), Kansas School, Olathe

Parks, Ray, B.S., (boys-phy. ed.), Va. Sch., Staunton
†*Parks, Roy G., M.A. (Supt.), Arkansas Sch., Little Rock
Parmele, Mrs. Ruby, B.S., Day Sch., Fort Worth, Texas
†Parrish, Horace, B.S. (voc.), Ga. Negro Sch., Cave Spring
*Parson, Venetia, M.A., Lexington Sch., N. Y. C.
†Parsons, Juanita, M.A., Vocational H. S., Chicago
*†Parsons, Mrs. Lorene (cosmetology), Alabama Sch., Talladega, Ala.
*Parsons, Robert, Ed.M., Mystic Oral Sch., Mystic, Conn.
*Partridge, Margaret J., B.A. (interm.), Am. Sch., W. Hartford
*†Pascaretta, Sr. Marie, S.C., B. E., B.S., DePaul Inst., Pittsburgh, Pa.
†*Patricia Marie, Sister, S.C., M.E. (acad.), De Paul Inst., Pittsburgh
Patrick, Lilly Mary (acad.), State Oral Sch., Scranton, Pa.
*Patrie, Stanley A., B.S. (adv.), Rochester School, Rochester, N. Y.
†Patten, Helen T., M.A., Superv. presch, and trg. for Mass.
†*Patterson, Dorothy, B.A. (acad.), Kansas School, Olathe, Kan.
†Patterson, Mrs. Edith (acad.), N. D. School, Devils Lake
†Patterson, Mrs. L. W., B.S. (acad.), Va. State Sch., Hampton
†Patterson, Margaret, B.A., Day Sch., Omaha, Nebraska
†*Patton, John S., M.A. (Supt.), La. Sch., Baton Rouge, La.
†*Patton, Mrs. Isabel, L.L.B. (bus. pr.), Alabama School, Talladega
*Patton, Livingston, (sup. prim., interm., and tchr, training), American Sch., West Hartford, Conn.
*Patton, Mrs. Mary C., (voc.), N. C. Sch., Morganton
*Patton, Mrs. Mary G., B.A., (acad.), N. Car. Sch., Morganton
†Patton, Roy K., M.S. (Superv. voc.), Alabama Sch., Talladega, Ala.
†*Paul, Jeanne, B.S. (acad.), California Sch., Riverside
*Pauline, Sister M., M.Ed., (Superv.), St. Mary's Sch., Buffalo, N. Y.
†Paulos, Mary, B.A., Sec. Cl., Los Angeles
Paulsen, Elsie K., M.A., Lexington Sch., N. Y. C.
†*Paxson, Grace E., B.A. (Superv. Tchr.), Calif. Sch., Riverside
†Paxton, Fannie, B.S. (acad.), Virginia School, Staunton
Payne, Gail, N. Dakota Sch., Devils Lake
†*Payne, Mrs. Lucy Lee, M.A. (acad.), Missouri Sch., Fulton
*†Peacock, Leonard, B.A., (acad.), Wisc. Sch., Delavan
†Pearce, Jane, M.A. (acad.), Lexington School, New York
†*Pearce, Mrs. Mary F. (acad.), Arizona Sch., Tucson
†Pearce, Virginia, B.S. (acad.), Virginia Sch., Staunton
†Pearre, Charles E. (leatherwork), Missouri School, Fulton, Mo.
†Pearson, Edward A., B.S. (phys. ed.), Va. State Sch., Hampton
Pearson, Erwin, B.S., Gallaudet Col., Washington, D. C.
†Pearson, Lucile (acad.), Maine School, Portland
Pearson, Paul E., B.A. (art, Lib.), Colo. Sch., Colorado Springs
*Peck, Billy J., M.A. (acad., coach), Oregon Sch., Salem
†Peeler, Egbert N., M.A. (Supt.), Sch. for Negro Deaf, Raleigh, N. C.
*Peet, Elizabeth, Ped.D., L.H.D. (Professor-emeritus), Gallaudet College, Washington, D. C.
†*Peevy, Mrs. Vivian, B.A. (prim.), Texas School, Austin, Texas
†*Peffer, Patricia, M.A., Lexington Sch., N. Y. C.
†Pellegrino, Mrs. Genevieve, M.A. (acad.), Jr. H. S. 47, New York City
†Pelletier, Robert, B.A., Inst. Des Sourds, Charlesbourg-Est, Que.
*†Pellicci, Luzio, (voc.), N. Y. School, White Plains, N. Y.
Pelser, Anna K. (crafts), Am. Sch., W. Hartford, Conn.
*Pemberton, Mrs. Cecilia A. (acad.), Inst. Logopedics, Wichita, Kansas
Pemberton, Mrs. Elaine, Ark. Sch., Little Rock
†Pemberton, Freddie, M.S., (voc.), Ga. Neg. Sch., Cave Spring
Pence, Mrs. Josephine (acad.), Kentucky Sch., Danville
Pendell, Mrs. Lucille, M.A. (Librarian), Gallaudet Col., Wash., D. C.
†*Penny, Mrs. Annie B., M.S. (voc.), La. Sch. Negro, Baton Rouge
*Pepe, Joseph (voc.), California School, Riverside
†Perdue, Mrs. Catherine, B.S. (acad.), S. C. Sch., Spartanburg

†Perdue, Eugene, B.S., S. C. Sch., Spartanburg
Perkins, Ellen, M.A., Lexington Sch., New York City
Perry, Robert, B.A. (acad.), Ark. Negro Sch., Little Rock
Peters, William C., B.S. (voc.), California Sch., Riverside
*†Petersen, Corrine, B.S., State Sch. & Hosp., Faribault, Minn.
†Peterson, Dale, B.S., (voc.), Nebr. Sch., Omaha
Peterson, Donald, M.A., Gallaudet College, Washington, D.C.
*†Peterson, Mrs. Inez, B.S., Nebr. Sch., Omaha
†Peterson, John, M.A. (acad.), Secondary Classes, Los Angeles
*Peterson, Martha M. (intermed.), Minnesota School, Faribault
†Peterson, Mathilda(adv.), Minnesota School, Faribault, Minn.
†Peterson, Mrs. Mildred, B.A. (acad.), Day Class, San Jose, California
†Peterson, Paul C., M.S. (acad.), Am. Sch., W. Hartford, Conn.
*†Peterson, Mrs. Roberta, B.S., Day Cl., Fort Wayne, Ind.
†Peterson, Mrs. Rosamund, B.S. (voc.), Rochester Sch., N.Y.
†Peterson, Ruth, B.S., (voc.), Mich. Sch., Flint
Petrucelli, Celia, A.B., Pa. Sch., Philadelphia
*Petteys, Mrs. Elizabeth H. (prim.), Minn. School, Faribault, Minn.
*Petty, Mrs. Phyllis T., A.B. (acad.), S. C. Sch., Spartanburgh, S. C.
†*Pfeifer, Lola A., M.S. (phys. ed.), Ind. Sch., Indianapolis
†Pflueger, Mrs. Sylvia, B.S., Day Cl., E. Cleveland, Ohio
†Pharr, Marion, B.S., M.E. (phys. ed.), Texas School, Austin
*Phelps, Mrs. Fern L. (acad.), Iowa School, Council Bluffs
†Phelps, Mrs. Mary. M.A. (acad.), Hyde Pk. Blvd. Sch., Los A.
†Phelps, Theodore, B.S., (voc.), Va. St. Sch., Hampton
†Philion, Miss K., M.A. (acad.), Saskatchewan Sch., Saskatoon
Phillip, Sister Mary, S.C.C. (Dir.), Holy Trinity Day Sch., Chicago
*Phillips, Mrs. Annie (acad.), N. C. School, Morganton
†*Phillips, Ben S., M.Ed., M.A. (Coord.), La. Sch., Baton Rouge
*†Phillips, Betty L., M.A., (acad.), N. Y. School, White Plains
Phillips, Mrs. Elsie, S.C. Sch., Spartanburg
*†Phillips, Frances I., (Prin.), Kendall Sch., D. C. Ch., Dept. of Ed., Gallaudet College
†Phillips, Mrs. Suzanne, M.A., N. Y. Sch., White Plains
†Phillips, Mrs. Lucille, M.A., (prim.), Michigan School, Flint.
*Phillips, Richard M., M.A. (Dean of Students), Gallaudet College
Pickell, Herbert, B.A., (voc.), Virginia Sch., Staunton
†Pickell, Mrs. K. (acad.), Saskatchewan Sch., Saskatoon
†Pickens, Willie, B.S., Miss. Negro Sch., Jackson
†Pickett, Mrs. Dorothy, M.A. (acad.), Michigan Sch., Flint, Mich.
Pierce, Mrs. Carol, B.A. (deaf-bl.), Perkins Sch., Watertown, Mass.
†Pierce, Mrs. Ruth, M.A. (acad.), Hab. Ctr., Fitchburg, Mass.
†Pierce, Mrs. Ruth, M.A., Day Cl., Garden Grove, Calif.
†Pierre de Rome, Sister, Inst. des Sourdes-Muettes, Montreal
†Pieslak, Mrs. Mary, B.S., (voc.), New Jersey Sch., W. Trenton
†Pieslak, Raymond (ass't voc. prin.), N.J. Sch., W. Trenton
†Pihlstrom, Eunice, B.A. (acad.), Day School, Minneapolis, Minn.
†Pike, Mrs. Mary D., B.S., Ala. Inst., Talladega
Pike, Priscilla L., M.Ed. (acad.), Clarke Sch., Northampton, Mass.
†Pikula, Mrs. Marlene, B.S., Day Sch., Detroit, Mich.
Pilling, Ruth, B.S., Day Cl., Omaha, Nebr.
Pilsums, Leonids, A.D. (voc.), Virginia School, Staunton
†*Pimentel, Albert, M.Ed., Day Cl., Porterville, Calif.
†Pinchuk, Mrs. Barbara, B.A., N. J. Sch., W. Trenton
†Pirtle, Mrs. Beth, B.A. (acad.), Texas Sch., Austin
†*Piskos, James, M.Ed., (acad.), Indiana Sch., Indianapolis
†*Piskos, Mrs. Pauline, M.Ed. (acad.), Indiana Sch., Indianapolis
†Pissakov, Mrs. Rose, M.S., Day Classes, Alhambra, Calif.
*Pittenger, Priscilla, M.A., Ass't. Prof., Sp. Ed., San Francisco State College, San Francisco, Calif.

†Pittman, Mrs. Raphael, B.A., Day Cl., Porterville, Calif.
Plaster, Mrs. Marguerite C. (acad.), N. C. School, Morganton
Pluckebaum, Sr. Mary, B.A., St. Rita Sch., Cincinnati
†Plumb, J. (acad.), Alberta Sch., Edmonton
*†Plummer, Richard L., B.S., Calif. Sch., Riverside
Pollard, Jean E., B.A. (deaf-blind), Calif. Sch. for Blind, Berkeley
†Pollard, Sylvia, B.S., Day Sch., Newark, N. J.
Polley, Janet, B.S., State Oral Sch., Scranton, Pa.
*†Pollick, Mrs. Mary, (voc.), Arch. Ryan Inst., Philadelpha
Pollock, Mrs. Marilyn, B.S.Ed., Day Cl., Chicago
Ponciroli, Carolyn (acad.), St. Jos. Inst., Univ. City, Mo.
†Ponsinelli, Mrs. Joan, B.E., Day Cl., Chicago
†*Poole, Mrs. Norma C., B.S. (voc.), Minn. Sch., Faribault
†Pope, A. W. (printing), Florida School, St. Augustine, Fla.
Poppe, Mrs. Joan (voc.) So. Carolina School, Spartanburg
Poppink, Mrs. Rhea, Rochester Sch., Rochester, N. Y.
†Porch, Charles, B.S. (voc.), Arkansas Negro School, Little Rock
Porter, Dean A., (Driver Tng.), Kansas Sch., Olathe
†Porter, Mrs. Betty Stiles, B.A., Bennett Sch., Los Angeles
†Posey, Mrs. Annie Ruth, B.S. (acad.), S. C. Sch., Spartanburg
†Posey, Edward, M.Ed. (voc., supv.), Texas Sch., Austin
†Poss, Bert E., M.Ed., (Coach), Texas School, Austin
Potter, Christine, M.A., Day Sch., Flint, Mich.
†Potter, Mrs. Helen Hodges, B.A., Day Cl., Oakland, Calif.
*Potter, James, B.S., N. C. Sch., Morganton
†Potts, Mrs. Hilda Faye, B.S., Texas Bl. Deaf., Orphan. Sch., Austin
†Poulos, Mrs. Grace, M.Ed. (Field Rep.), Mich. Sch., Flint
†Poulos, Thomas H., M.A. (Principal), Mich. Sch., Flint, Mich.
†*Powell, Eleanor, M.A. (acad.), New Mexico Sch., Sante Fe
*Powell, Frank, M.A., Colo. Sch., Colorado Springs
Powell, Mary Gilbert (acad.), S. C. School, Spartanburg, S. C.
†*Prall, Josephine, M.A. (Dir. Tch. Trg.), S. C. Sch., Spartanburg
Pratt, George T., M.Ed., L.H.D. (Prin.), Clarke Sch., Northampton
*Pratt, Inez E. (acad. and voc.), Louisiana School, Baton Rouge
†Prettyman, Eileen, B.A., Day Class, Toronto, Ontario
*†Prever, Edith, M.A., Bennett Sch., Los Angeles, California
†Preville, Elizabeth, B.S., Day Cl., Royal Oak, Mich.
†Price, Mrs. Barbara, B.S., Day Cl., Madison, Wisc.
†Prichard, Doris, A.B. (acad.), Florida Sch., St. Augustine
†*Priebe, Wesley, B.S. (acad.), Arizona School, Tucson, Ariz.
Priest, Edward (voc.), Central New York Sch., Rome, N. Y.
†Prigg, Mrs. Elizabeth, M.Ed. (acad.), Day School, Portland, Oregon
†*Prince, Frances, M.A., Normal Univ., Normal, Ill.
†Privatt, Ruth, B.E. (acad.), Neeskara-Binner Sch., Milwaukee
†Projansky, Mrs. Charlotte, B.S., Bell Sch., Chicago, Ill.
*†Propp, George, M.A., (adv.), Nebraska School, Omaha
Prosser, MaryAnn, B.A., Day Cl., Syracuse Univ., N. Y.
Proud, G. O., M.D., Univ. Kans. Med. Ctr., Kansas City
†*Pruff, Mrs. Dorothy, B.A. (prim.), California Sch., Berkeley
*†Pruitt, Elberta E., M.A., (Prin.), A. G. Bell Sch., Chicago
†*Pugh, Bessie L., M.A. (Sup. Sp. Ed.), Inst. Logopedics, Wichita
Pulley, Martha, B.A., Okla. Univ. Cl., Oklahoma City
†Pullie, Alverada, M.S.A., Day Sch., Newark, N. J.
Pundmann, Mrs. Catherine O., M.S. (acad.), Central Inst., St. Louis
†Purcell, Edythe, B.A. (voc.), California School, Berkeley, Calif.
Purdy, Mrs. Helen, M.S. (Prin. prim.), Iowa Sch., Council Bluffs
*Purifoy, Mrs. Beatryce, M.S., Day Sch., Fort Worth, Texas
Purseglove, Mrs. P. (voc.), Clarke Sch., Northampton, Mass.
†Purtell, Helen, A.B., Day Sch., Evansville, Ind.
Pyers, Mrs. Nanciebelle, B.E., Houston Sch., Houston, Texas

Queenan, Leo F. (deaf-blind), Perkins Sch., Watertown, Mass.
Quick, Mrs. Carol, B.A., Day Cl., Toledo, Ohio
*Quick, Marian A., M.A. (Superv. Prin.), W. Pa. Sch., Pittsburgh
*Quigley, Howard M., M.A., Litt. D., (Supt.), Minn. Sch., Faribault
Quigley, Stephen, Ph.D., Gallaudet College, D.C.
†Quill, Mrs. Leonora, M.S., Day Sch., Champaign, Ill.
†*Quinn, Mrs. L. S., B.S. (acad.), Calif. Sch., Riverside
*Quinn, Mrs. Marquerite (prim.), Maryland Sch., Frederick
Quinn, Marion C., M.A. (Coordinator), Catholic Hear. Admr., Chicago
*Quinn, Sarah E., M.A. (prim.), Md. Sch., Frederick, Md.

*Raab, Patricia, B.A., J. H. S. 47, New York City
Rabe, Mrs. Laura, St. Rita Sch., Cincinnati
Racan, Ferdinand, B.A., Inst. Catholique, Montreal
†Rader, Marvin, A.B., Inst. Logopedics, Wichita, Kans.
†Radvany, Charles (voc.), New Jersey School, West Trenton
†Radvany. John E., (prin.), New Jersey School, West Trenton
*Rafferty, L. Dwight, B.A. (voc.), N. D. Sch., Devils Lake, N. D.
†Raffo, Gloria, M.A. (acad.), Lexington School, New York City
†Ragan, Mrs. Elsie A., B.A., Hyde Park Blvd. Sch., Los Angeles
Ragin, Mary F. (acad.), Clarke Sch., Northampton, Mass.
†Ragland, Mildred L., B.S. (acad.), Florida Neg. Sch., St. Augustine
Rahmlow, Howard H., M.A. (Supr., voc.), California Sch., Riverside
†Railing, Samuel M., M.A. (superv. voc.), Rochester School, N. Y.
Rakow, Jules P. (Voc. Superv. Tch.), American Sch., W. Hartford
Rakow, Mrs. Lillian, B.A. (voc., libr.), Am. Sch., W. Hartford
†Ramey, Clayton (voc.), Ala. Sch., Talladega
†Ramey, Mrs. Geraldean, Ala. Negro Sch., Talladega
†*Ramger, Mrs. Catherine, M.A. (acad.), California Sch., Berkeley
†*Ramger, Harold, M.A. (adv.), California School, Berkeley
*Randall, James, B.A. (acad.), La. Sch., Baton Rouge
Randall, Laurence, (voc.), Tenn. Sch., Knoxville
Randall, Mrs. Patricia, B.S., Ga. Negro Sch., Cave Spring
*Randall, Mrs. Peggy, B.A. (acad.), La. Sch., Baton Rouge
Randolph, Mrs. Alice C., (Crafts), Pa. Sch., Philadelphia
Randolph, Willard (jr. printing), Penna, Sch., Mt. Airy, Philadelphia
†Ranesbottom, J., Ontario Sch., Belleville
Raneses, Agapita, B.S., Iowa Sch., Council Bluffs
*Rankin, Ada, B.A., (prim.), Montana Sch., Great Falls, Mont.
*Rankin, Carl E., Ph.D., Gallaudet College, Washington, D. C.
*Rankin, Jean (acad.), Mystic Oral School, Mystic, Conn.
†Rankin, Linnie (acad.), Oregon School, Salem, Oregon
†*Ransdell, William E., M.A. (Prin.), Wis. Sch., Delavan
†Rapp, Mrs. Sylvia, B.S. (acad.), Lowell School, Chicago, Ill.
†Ras, Florence, B.A., Day Sch., Ft. Lauderdale, Fla.
*Ratai, J. E. Harold, M.S. (acad.), Calif. Sch., Riverside
†Rath, Mrs. Emily (acad.), Pennsylvania School, Philadelphia
†Ratkovsky, Carol, B.S. (acad.), Day Cl., E. Cleveland, Ohio
Ravell, Donald, M.S., (supv. tchr.), Minn. Sch., Faribault
†*Ravn, Alden C., B.A. (voc.), Illinois Sch., Jacksonville
†*Ravn, Mrs. Caroline, M.Ed. (acad.), Illinois Sch., Jacksonville
†Rawlings, Charles G., M.S., M.A. (Supv.), Day Cl., Cincinnati, Ohio
†Rawlings, R., Ontario Sch., Belleville
†Rawls, Mrs. Rachel F., M.A. ,Psych.), N. C. Sch. for Negro, Raleigh
†Ray, Mrs. Hallie, Missouri Sch., Fulton
*Ray, Max, B.S. (acad.), Louisiana School, Baton Rouge
†Raymond, Mrs. Dorothy W., B.A. (acad.), R. I. Sch., Providence
*Raymond, Mrs. Ollie (art), Virginia School, Staunton, Va.
Rea, Mrs. Ieleen (recreation), Ill. Sch., Jacksonville
†Read, Lettie Jane, B.S., Day Cl., Nashville, Tenn.

†Reade, Mrs. Alta H., M.A. (acad.), Nebraska Sch., Omaha
Reagan, Mrs. Mary, B.A. (acad.), St. Mary's Sch., Buffalo, N.Y.
*†Reardon, Mrs. Dorothy, M.S.E., (Hd. Tch.), Nurs. Sch., Pittsfield, Mass.
*Reay, Edward W., M.S., M.A. (Supt.), Idaho Sch., Gooding
*Rebal, Frank, B.S. (voc., Dean of Stud.), West Va. School, Romney
Redcay, Mrs. Mary, M.A., Day Cl., Seattle, Wash.
†Redington, Mrs. Anna, B.S. (acad.), Day School, Newark, N. J.
*Reed, Hilma (adv.), Ark. School, Little Rock, Arkansas
†Reed, JoAnn, B.S., Hyde Pk. Blvd. Sch., Los Angeles
Reed, Richard, B.A., Rochester Sch., Rochester, N. Y.
†Reffi, Robert, B.S., (phy. ed.), Austine Sch., Brattleboro, Vt.
†Reeves, Rena, B.S. (voc.), Georgia School, Cave Spring
Regan, Mrs. Sibyl (rhythm), No. Dak. Sch., Devils Lake, N. D.
*Regina, Sister M., Ph.D. (H. S.), St. Mary's Sch., Buffalo
†Rehrig, Mrs. Caroline, B.A. (acad.), Penna. Sch., Philadelphia
†Reid, Harry W., B.S. (voc. Superv. & Guid.), S. C. Sch., Spartanburg
†*Reid, Mrs. Josephine A., B.S. (prim.), Missouri Sch., Fulton, Mo.
Reid, Mrs. Marion C. (voc.), Kentucky School, Danville, Ky.
†Reid, Myrtle M., Day Class, Ottawa, Ontario, Can.
†Reidelberger, Mrs. Eleanor, M.A., Fla., Sch., St. Augustine
†*Reidelberger, Henry J., B.S. (acad.), Fla. Sch., St. Augustine
†Reilly, Mrs. JoAnne, M.A., Bruce St. School, Newark, N. J.
†Reilly, Mrs. Mamie T., M.E., Troost School, Kansas City, Mo.
†Reilly, Theresa, M.A. (CRMD.), Jr. High Sch. 47, New York City
Reisman, Ann B.S., Day Cl., Champaign, Ill.
†Reiss, Mrs. Madeline M., Ph.B., Corkery Sch., Chicago
†Rempel, Mary, B.A. (acad.), Saskatchewan Sch., Saskatoon, Sask.
Remy, Mrs. Jane, Clarke Sch., Northampton, Mass.
†Rene-Arthur, Sister (oral), Inst. des Sourdes-Muettes, Montreal
†*Renee, Sister Mary, O.S.F., M.E. (acad.), St. John's Sch., Milwaukee
Renetta, Sister M., C.S.S.F., M.Ed., St. Mel-Holy Ghost Sch., Chicago
†Renna, Edith V., B.S. (acad.), Calif. Sch., Riverside
Renner, Robert, B.A. (acad.), Iowa Sch., Council Bluffs
*Rensberger, Mrs. Nina F., B.S. (voc.), Indiana Sch., Indianapolis
†Renwick, Mrs. Jeanette, Ala. Inst., Talladega
Repass, Jan, B.A., (acad.), Virginia Sch., Staunton
†*Resignata, Sister M., C.S.J., A.B. (adv.), Boston Sch., Randolph
†Resnick, Mrs. Libby, M.A. (acad.), Jr. H. S. 47, New York City
†*Reuck, Mrs. Blanche, B.A. (acad.), Ill. Sch., Jacksonville
†Revans, Theresa M., B.S. (acad.), St. Joseph's Sch., New York City
†Rey, Edward, (voc.), N. J. Sch., W. Trenton, N. J.
*†Reynildis, Sister M., O.S.F., Ph.B. (acad.), St. John's Sch., Milw.
†Reynolds, Mrs. Betty, B.S. (acad.), S. Car. Sch., Spartanburg
Reynolds, Mrs. Clara (art), Austine Sch., Brattleboro, Vt.
†Reynolds, Helen, B.S. in Ed. (acad.), Ohio Sch. for Deaf, Columbus
Reynolds, Mrs. Harriett, Day Cl., Armona, Calif.
†Reynolds, James L., B.S., S. C. Sch., Spartanburg
†*Reynolds, Marjorie K., M.A. (jr. high), Jr. H. S. 47, N. Y. C.
†*Reynolds, Mrs. Millicent(acad.), New Mexico Sch., Santa Fe
†Rhee, Kisu, M.Ed., Central N. Y. Sch., Rome
Rhian, Mrs. Ellen W., B.S. (Lib.), Maryland Sch., Frederick
Rhoades, Sidney (voc.), Colorado Sch., Colorado Springs
†Rhodes, Barbara, B.S., (voc.), Miss. Sch., Jackson
Rhone, Mrs. Dorothy (Prin. acad.), Day Sch., Wichita Falls, Tex.
†*Rice, Mrs. Amy Doctor, M.A., Day School, Tulsa, Oklahoma
Rice, Mrs. Ferne, B.S. (acad.), Oregon School, Salem
†Richard, Father Paul-Emile, M.A. (acad.), Inst. Cath., Montreal
*†Richards, Mrs. Doris S., B.S., (acad), N. J. Sch., W. Trenton
*Richardson, Mrs. Bertha, B.S., Washington School, Vancouver
Richardson, Mrs. Harriet C., M.A. (nursery), Central Inst., St. Louis

Richardson, Mrs. Josephine, B.E., Day Cl., Chicago
†Richardson, Mrs. Ruth, B.S. (deaf-blind), Wash. Sch. Blind, Vancouver
Richmond, Mrs. Elaine, B.S., Presch. Hab. Ctr., Charlestown, Mass.
†Richmond, Thomas E., M.A., Hr. Ctr., Lancaster County, Pa.
†Rickaby, James (Vice Prin.), Day Classes, Toronto, Ont.
†*Ridings, Mrs. Augusta K. (acad.), Line Ave. Sch., Shreveport, La.
†Ridley, R. H., B.S. (voc.), Va. St. Sch., Hampton
†Rief, Ethel, B.S., (acad.), R. I. School, Providence, R. I.
†Riese, Marie A., M.A. (Asst. Prin.), Jr. H. S. 47, New York City
*†Riser, Catherine, BA. (Prin.), Ala. Sch., Talladega, Ala.
*†Risner, Mrs. Wanda, B.S., Jane Brooks, Fdn., Chickasha, Okla.
†Rivera, Leo, B.S., St. Joseph's Sch., New York City
†Rivers, Lawrence (voc.), N. C. School, Raleigh
Roach, Mrs. Mary, B.S., Day Cl., Shreveport, La.
*†Roach, Robert E., Ph.D., (Tech. Dir.), Jr. Lge. Sp. & H. Ctr., Birmingham, Ala.
†Robbins, Margaret, Mrs., B.A., Hyde Pk. Blvd. Sch., Los Angeles
Robbins, Nan, M.Ed., Perkins Sch., Watertown, Mass.
Roberta, Sister M., B.S. (acad.), St. Mary's Sch., Buffalo, N. Y.
†*Roberts, Corinne, B.A. (Prin.), N. J. Sch., W. Trenton
†Roberts, Earl, Jr., M.A. (phys. ed.), Mich. School., Flint, Mich.
†Roberts, Mrs. Evelyn, B.S., Spalding Sch., Chicago, Ill.
Roberts, Mrs. Genevieve, M.S., Day Cl., Cincinnati, O.
†Robey, Mrs. Ruth (acad.), Iowa School, Council Bluffs, Iowa
†Robinson, Mrs. Ann, B.A., Day Cl., Houston, Texas
†Robinson, Mrs. Janet, M.A., Day School, Kalamazoo, Mich.
Robinson, Mrs. Julie (acad.), Iowa School, Council Bluffs
†Robinson, Marie, B.S. (acad.), Negro Sch., Jackson, Miss.
†Robinson, Mrs. Maurine, M.Ed., Day Cl., San Angelo, Texas
Robinson, Ralph I., B.A., (voc.), Colorado Sch., Colo. Springs
Rockwell, Robert, B.S., Day Cl., Quincy, Ill.
Roebuck, B.S., (voc.), Miss. Sch., Jackson
†Rodenfels, Robert, B.A. (acad.), St. Rita Sch., Cincinnati
†Rodgers, Mrs. Esther S., B.A., Day Class, Compton, Calif.
†*Rodrigue, Mrs. Bessie, M.Ed. (Supv. Tch.), La Sch., Baton Rouge
†Rodriguez, Sister, Inst. des Sourdes-Muettes, Montreal
†Roehrich, Mrs. Jeanne, R.N. (health), N. J. Sch., W. Trenton
†*Rogers, Barbara, M.A. (acad.), Ill. Sch., Jacksonville
†Rogers, Burton, M.A., Day Sch., Detroit, Mich.
†Rogers, J. V., B.S., (acad.), Alabama Neg. Sch., Talladega
†Rogers, Mrs. J. V., M.A., (Super. Tch.), Ala. Negro Sch., Talladega
†Rogers, Mrs. Marie, M.S., Day Cl., Milwaukee, Wisc.
*Rogerson, Earl, M.A. (voc.), Arizona Sch., Tucson, Arizona
*Rogerson, Priscilla, B.S. (acad.), Ariz. Sch., Tucson
Roller, Mrs. Frances, B.A., Virginia Sch., Staunton
*Rolshouse Theresa (acad.), W. Penna. Sch., Pittsburgh, Pa.
†Romig, Mrs. Ruth W. (acad.), Day School, Baltimore, Maryland
*Rood, Marvin S. (voc.), West Va. School, Romney
†Rooney. Mrs. D., M.S. (acad.), Gallaudet School, St. Louis
†Rose, Mrs. Esther, B.A. (acad.), Bennett Sch., Los Angeles
*Rose Alice, Sister, M.Ed., (acad.), St. Mary's Sch., Buffalo, N. Y.
*Rose Anita, Sister, M.Ed. (acad.), St. Mary's Sch., Buffalo, N. Y.
Rose-Antonia, Sister, M.A. (acad.), St. Jos. Inst., Univ. City, Mo.
Rose, E. Mildred, Mystic Sch., Mystic, Conn.
*Rose Gertrude, Sister, Ph.D. (Prin.), St. Mary's Sch., Buffalo, N. Y.
†Rose Leona, Sister (dir. presch.), Inst. des Sourdes-Muettes, Montreal
*Rose Marie, Sister, M.Ed. (acad.), St. Mary's Sch., Buffalo, N. Y.
*Rose Mary, Sister, B.S. (acad.), St. Mary's Sch., Buffalo, N. Y.
†Rose Mathilde, Sister (oral), Inst. des Sourdes-Muettes, Montreal
†Rose Ursule, Sr., Inst. Sourdes-Muettes, Montreal

*†Rose Xavier, Sister, S.C., M.A. (acad.), De Paul Inst., Pittsburgh
Rosen, Alex B., B.S. (acad.), S. C. School, Spartanburg, S. C.
Rosen, Irvin T. (voc.), Va. Sch., Staunton
*Rosen, Ruth (acad.), Virginia Sch., Staunton
Rosen, Willabel (voc.), Virginia Sch., Staunton
†Rosenbach, Mrs. Gertrude, Day Cl., San Francisco, Calif.
†Rosenstein, Edith N., B.A. (acad.), Horace Mann Sch., Roxbury
*Rosenstein, Joseph, Ph.D. (Research), Central Inst., St. Louis, Mo.
†Rosenthal, Mrs. Dora, B.S. (acad.), A. G. Bell School, Cleveland
†Rosetta, Sr. M., B.A., St. Gregory Sch., Chicago
Roser, Gertrude, M.A., (Prin.), Rackham Sch., Ypsilanti, Mich.
Rosica, Sebastian, M.A. (Audiologist), St. Mary's School, Buffalo
†Ross, Francis, M.A., (Psych.), Atlanta Sp. Sch., Atlanta
†Ross, M., Ontario Sch., Belleville
*Ross, Mary, B.A. (acad.), Kansas School, Olathe, Kan.
†*Rosser, Virginia, B.Ed. (acad.), Gallaudet School, St. Louis, Mo.
†Roston, Mrs. Amanda, B.S., Day Cl., Lawndale, Calif.
Roth, Mrs. Joan, M.A., Lexington Sch., New York City
†Roth, Laura, M.A. (acad.), A. G. Bell Sch., Cleveland
*Roth, Stanley D., M.A. (Supt.), Kansas School, Olathe, Kan.
Rothman, Mrs. Roxane, B.Mus., Pa. Sch., Philadelphia
†*Rotter, Paul, Ed.D., (Asst. Supt.), Lexington Sch., New York City
†Rouch, Sr. M. Rosarita, M.A., (prin.), Chinchuba Inst., Marrero, La.
Roy, Howard, Ph.D., Gallaudet Col., Washington, D. C.
*Royster, James F. (acad.), Kentucky Sch., Danville, Ky.
Royster, Mrs. Margaret (acad.), Kentucky Sch., Danville
Rubiano, Alexander, B.S., W. Va. Sch., Romney
†Ruckdeshel, Mrs. Vera M., B.A. (voc.), R. I. Sch., Providence
†Rucker, Thomas H., B.A., (voc.), Texas Sch., Austin
Rudman, Mrs. Phyllis L., B.S., Central Inst., St. Louis, Mo.
†Rudolff, Joseph, B.A., Day Cl., San Diego, Calif.
†Rudzik, Mrs. Marilyn H., B.S., Luezinger H. S., Lawndale, Calif.
*Ruebel, Mrs. Meribah, B.A. (acad.), Iowa School, Council Bluffs
†*Rugh, Mary V., M.Ed., Ph.B. (acad.), Day Classes, Miami, Fla.
*Ruhl, Benjamin L., M.S. (Ath. Dir.), La. Sch., Baton Rouge
*Rumann, Donald, M.A., (psych.), Fla. Sch., St. Augustine
Ruoff, Sr. Mary J., M.A., St. Joseph's Inst., Univ. City, Mo.
Rupert, Mrs. Joan, Idaho Sch., Gooding
†Rupert, Stanford, M.S., (acad.), Idaho School, Gooding
Ruppel, Mrs. Lucreta, M.S., Cleary Ctr., Lake Ronkonkoma, N. Y.
†*Rush, Mrs. Katherine, M.Ed., (acad.), Day Cl., Houston, Texas
†*Rushford, Georgina, M.A. (Audio), John Tracy Clinic, Los Angeles
*Russel, Mrs. Jerome (acad.), Arizona School, Tucson
†Russell, Mrs. Ann, M.Ed., Day Cl., Chicago
†Russell, Mrs. Florence H., B.A. (kndg.), Gallaudet Sch., St. Louis
*Ruthven, Henrietta C., B.A. (acad.), Pa. Sch., Mt. Airy, Philadelphia
Ruuttila, Eero, Mrs. Day Cl., Springfield, Ill.
Ryan, Genevieve M., B.E.A., M.S.S. (Supt.), St. Jos. Sch., N. Y. C.
Ryan, Mrs. Kathleen, M.Ed. (acad.), St. Mary's Sch., Buffalo
†Ryan, Mrs. M.B. (acad.), Ontario Sch., Belleville, Ont.
†Ryan, Mrs. Mary, B.S., Day Cl., Pasadena, Calif.
*Rybak, John, B.B.A. (H.S.), St. Mary's Sch., Buffalo

†Sacks, Donald, B.A., Hyde Park Sch., Los Angeles, Calif.
†Sachs, Mrs. Phyllis, M.A., Day Cl., Alhambra, Calif.
Sachs, Rosalyn, B.A., Day Cl., Chicago
†*St. Adrain, Sister M., C.S.J., B.A. (adv.), Boston Sch., Randolph
†St. Esther, Sister, S.S.J., M.A. (interm.), Arch. Ryan Inst , Phila.
St. John, Sister M. (acad.), St. Mary's Sch., Buffalo.
†St. Raymond, Sister, B.A. (acad.), Arch. Ryan Mem. Inst., Phila.

St. Robert, Sister M., B.S., (acad.), St. Mary's Sch., Buffalo, N. Y.
*St. Stanislaus, Sister M., C.S.J. (acad.), Boston Sch., Randolph
†St. Timothy, Sister, S.S.J., B.S. (acad.), Arch. Ryan Mem. Inst., Phila.
†Sagen, Muriel, A.B., Day Cl., Fresna, Calif.
Salky, Evelyn, B.S., (sp. cor.), Central Inst., St. Louis, Mo.
*Salem, James, M.S., W. Pa. Sch., Pittsburgh
†Salles, Lucy, B.S. (acad.), Day Classes, La Mesa, Calif.
†Salz, Mrs. Ida, M.S. (acad.), Day Classes, Miami, Florida
†Salzman, Carol, B.S., Day Cl., E. Cleveland, Ohio
†Samoore, Mrs. Rhoda O., M.Ed. (rhythm), Ill. Sch., Jacksonville
†Sample, Mrs. Norman (acad.), New Jersey Sch., West Trenton
†*Sanders, Mrs. G. H., M.A., Minneapolis Hearing Soc., Mpls., Minn.
*Sanders, Keyes D. (Supt.), Maine School, Portland, Maine
*†Sanders, Mrs. Lee, M.A., M.S. (acad.), Tennessee Sch., Knoxville
*Sanders, Mrs. Marion P. (acad.), Maine School, Portland, Maine
Sanders, Margaret, M.A., Sunshine Cottage, San Antonio, Texas
†Sandford, Mrs. S., Ontario School, Belleville, Ont.
†Sandin, Mrs. Mabel (prim.), Missouri School, Fulton, Missouri
Sandler, Mrs. Ruth, M.A., J. H. S. 47, New York City
Sapere, Terese, M.A., (aphas.), Jr. H. S. 47, N. Y. C.
Sass, Carol, M.A., J. H. S. 47, New York City
†Satter, Edna, B.A. (acad.), So. Dak. Sch., Sioux Falls
†Saum, Susan, B.S. (acad.), Michigan Sch., Flint
†*Saunders, Nancy, B.A. (acad.), Jane Brooks Fdn., Chickasha, Okla.
†*Saunders, Nida, B.S., Day School, LaCrosse, Wisconsin
Sauser, Letitia, B.A. (adv.), Minnesota School, Faribault, Minn.
†Sauvain, Velma, M.S., Day Cl., Battle Creek, Michigan
†*Saxe, Mrs. Beulah, B.E. (acad.), Wisconsin Sch., Delavan
*Scanlon, Mrs. Nelle (acad.), W. Va. School, Romney, W. Va.
†Scarth, Mrs. L. D., B.A., Alberta Sch., Edmonton
†*Scarvie, Mrs. Agnes (acad.), Iowa School, Council Bluffs
†*Scarvie, Norman G., B.A. (Prin. voc.), Iowa School, Council Bluffs
†Schaettle, Mae L., B.A. (art), Jr. H. S. 47, New York City, N. Y.
Schatz, Mrs. Virginia, B.S.M., Western Pa. Sch., Pittsburgh
Schein, Jerome, Ph.D., Gallaudet Col., Washington, D. C.
Schell, Barbara, B.S., Mont. Sch., Great Falls
†Schindler, Elizabeth, Day Sch., Detroit, Mich.
†Scherer, Helen, M.A. (acad.), Jr. High School 47, New York City
†Scheu, Mrs. Phyllis, Kennedy Sch., Dayton, Ohio
†Schild, Mrs. Adelaide, B.A. (acad.), Oregon School, Salem, Oregon
Schlott, Mrs. Pamela, B.S., Baer Sch., Baltimore, Md.
†Schmidt, Mrs. Carole, B.S., Pa. Sch., Philadelphia
†Schmidt, Charlotte, B.A. (acad.), Gallaudet School, St. Louis, Mo.
†Schmidt, Leo, M.A. (acad.), Secondary Classes, Los Angeles, Calif
Schmitt, Loraine, M.M.S., (soc. wkr.), Colo. Sch., Colorado Springs
Schmitt, Philip, M.A., Day Cl., Shorewood, Wis.
†Schmitz, Robert, M.A., Day Sch., Detroit, Mich.
†Schmitt, Robert, M.S. (acad.), Day Cl., Houston, Texas
Schneider, Mrs. Lenore, B.S., Day Cl., Cincinnati, Ohio
†*Schneider, Mrs. Nadine E., M.A. (acad.), Calif. Sch., Riverside
†Schneider, Mrs. Twyila, B.A., Day Cl., Milwaukee, Wisc.
*†Schoenfeld, Jane, B.A., Utah Sch., Ogden
*Scholtz, Sr. Mary, B.S., St. Rita Sch., Cincinnati
†Scholz, Mrs. Jean, B.S. (acad.), Day School, Detroit, Mich.
*Schoppert, Thelma (interm.), Md. Sch., Frederick, Md.
*†Schornstein, Florence, B.A. (acad.), N. J. School, W. Trenton
†*Schowe, Ben M., Jr., M.A. (acad.), Ohio Sch. for Deaf, Columbus
†Schroader, Marguerite, B.S., Kennedy School, Dayton, Ohio
Schroeder, Mary Jo, B.S., Gallaudet Col., D. C.
Schuler, Ronald, Oral Sch., Mystic, Conn.
†Schulte, Sally, B.S., Illinois Sch., Jacksonville

Schultz, Alice, M.A., (home ec.), Jr. H. S. 47, N. Y. C.
†Schulze, Mrs. Gaynelle, B.A. (acad.), Texas Sch., Austin
†Schuman, Mrs. Connie, B.A. (voc.), California Sch., Riverside
Schuman, Mrs. Priscilla, B.S. (acad.), W. Pa. Sch., Pittsburgh
*†Schunhoff, Hugo, Ed.D., (supt.), Calif. Sch., Berkeley
Schwankhaus, June, B.S., M.A. (sp. corr.), Central Inst., St. Louis
Schwartz, Florence, M.A., Soc. for Cripp. Child., Dallas, Tex.
†Schwarz, Otto, B.S., Ohio Sch., Columbus
†Schwartz, Mrs. Tina F., B.S., Day Class, Park Forest, Ill.
†Schweinfurth, Jean, M.A., (voc.), Mich. Sch., Flint
†Scofield, Harry, B.S. (acad.), Ohio School, Columbus
†Scott, Ann, M.A. (acad.), Day Cl., Allegheny Co., Sch., Pittsburgh
†Scott, Cecil G., B.S., Day Cl., Tulsa, Okla.
†Scott, Mrs. Elizabeth V., M.A. (Supr., prim.), Fla. Sch., St. Augustine
†Scott, Mrs. Elsie L., M.A. (acad.), Day Sch., Baltimore, Md.
†Scott, Mrs. Gwen, B.S. (acad.), Neeskara-Binner Sch., Milwaukee
Scott, Irma, M.Ed., Day Cl., Harrisburg, Pa.
†Scott, Mrs. Juanita H., M.S. (sp.), Va. State Sch., Hampton
†Scott, Patricia, M.Ed., Atla. Sp. Sch., Atlanta, Ga.
†Scott, Shirley, B.S. (prim.), Utah School, Ogden, Utah
Scouten, Edward L., M.A., Gallaudet College, Washington, D. C.
*†Scozzari, Salvatore, (voc.), New York Sch., White Plains
Scribner, Mrs. Marlys M., N. C. Sch., Morganton
Scribner, Robert W., B.S. (acad.), N. C. Sch., Morganton
Scriven, Mrs. Charlotte, B.S., Day Cl., Stockton, Calif.
†*Scruggs, Mrs. Margaret, B.A. (clothing), Alabama Sch., Talladega
Scully, Mrs. Mary, B.A. (Dean of Stud.), Cal. Sch., Riverside
Scully, William (voc.), Clarke Sch., Northampton, Mass.
†*Seal, Albert G., M.A. (Voc. Rehab.), La. Sch., Baton Rouge, La.
†Seal, Mrs. Wilmah, B.S. (Libr. and acad.), La. Sch., Baton Rouge, La.
†*Seaman, Mrs. Imogene W., B.A., New Jersey Sch., West Trenton
†*Searight, Mary Belle, B.S. (acad.), Texas Sch., Austin
Sebrell, Mrs. Ruby, (voc.), Va. Sch., Staunton
Sebrell, Thomas (voc.), Virginia School, Staunton
†*Seeger, Mrs. Ruth, B.A. (phys. ed.), Texas School, Austin, Texas
†*Seeger, Julius P., M.Ed., (printing), Texas School, Austin, Texas
†Seegers, Virginia, M.Ed., (adv.), Pa. Sch., Mt. Airy, Philadelphia
†Seegmiller, Mrs. Katherine, B.A. (acad.), Utah School, Odgen, Utah
†*Seiz, Frances T., B.A. (acad.), Lutheran Sch., Detroit, Mich.
†Selders, Marilynn, B.A., Day Cl., Kansas City, Mo.
†Sellers, Mrs. Nona, A.B., Day Cl., Wichita, Kan.
†Selleneit, Mrs. Geraldine, B.A., Day School, Oakland, Calif.
Selner, Ruth, B.S., St. Mary's Sch., Buffalo, N. Y.
*Sellner, Hubert J., B.A. (voc.), Calif. Sch., Berkeley
†Senecal, Bro. Rudolphe, B.A., Inst. Catholique, Montreal
†Senninger, Mrs. Barbara, B.S. (acad.), Michigan School, Flint
†Seraphie, Sister, Inst., des Sourdes-Muettes, Montreal
Serumgard, Inez, B.A., Day Cl., E. Cleveland
Seton, Sr. Julia, (voc.), St. Rita Sch., Cincinnati
Settles, Mrs. Katherine, Day Cl., Cincinnati, O.
Severance, Arthur, B.S. (voc.), Idaho Sch., Gooding
Severance, Mrs. Dorothy, B.A. (acad.), Idaho Sch., Gooding
†Sewell, Mrs. Helen Ross, B.A., Texas Sch., Austin
†*Sewell, Mrs. Ila S., B.S. (interm.), Ga. Sch., Cave Spring
†Sexton, Clint C., M.A. (acad.), Ind. Sch., Indianapolis
†Seymour, Mrs. Miriam, B.S., Hr. & Sp. Ctr., Seattle, Wash.
†Shaddix, Rufus, (voc.), Ala. Negro Sch., Talladega
†Shafer, Warren J. (voc.), Ohio School, Columbus, Ohio
†Shagrin, Helen, B.S., Day Sch., Youngstown, Ohio
*Shahan, Pauline, M.A. (adv.), Kendall Sch., Wash., D. C.
†Shallcross, Helen, M.A. (acad.), Day School, Baltimore, Md.

Shames, George, Ph.D., (sp. cor. & res.), Central Inst., St. Louis, Mo.
Shand, Mrs. Annie, (voc.), Mackay Sch., Montreal, Que.
Shanholtz, Norman (voc.), West Va. Sch., Romney
*Shanholtzer, Mrs. Elfrieda(acad.), W. Va. School, Romney
†Shannon, Joan (acad.). Ontario School, Belleville
†*Shannon, Mrs. Mabel, Miss. Sch., Jackson
†Shantz, L. (acad.), Ontario Sch., Belleville, Ont.
†Sharp, Violet, B.A., A. G. Bell Sch., Cleveland, O.
Shaw, Mary Ann (acad.), School for the Deaf, Halifax, N. S.
*†Sheahan, Mary (acad.), S t.Joseph School, New York City
†Sheathelm, Wayne C., M.A. (prtg.), Michigan School, Flint
Shedaker, Charles, (voc.), Arch. Ryan Inst., Philadelphia
Sheehan, Mrs. Alma, Virginia Sch., Staunton
†Shelblessy, Walter, M.S.A. (adv.). St. Rita School, Cincinnati
Sheehy, Frances, B.Ed., Day Cl., Chicago
Sheehy, Patricia, B.S. (acad.), Marquette Sch., Chicago
*Sheldon, Mrs. Ione (acad.), Mystic Oral Sch., Mystic, Conn.
Shelton, Ralph, Ph.D., Univ. Kans. Med. Ctr., Kansas City
†Shellgrain, Evelyn, B.A. (acad.), Bennett Sch., Los Angeles
†Shelnutt, Freeman, B.A. (acad.), Georgia Sch., Cave Spring
†Shenehon, Mrs. Patricia, M.A. (acad.), Day School, Minneapolis
†Shepherd, Mrs. Amanda, B.S., Agassiz Sch., Minneapolis, Minn.
†Shepherd, C. Jane, B.S., Day Cl., Silver Spring, Md.
Shepherd, David, M.A., Day Cl., Syracuse Univ., N. Y.
Sheppard, Mrs. Sallie (voc.), N. C. Sch., Morganton, N. C.
†Sheppard, Thomas A., B.A. (voc.), Jr. H. S. 47, New York City
*Sheridan, Donald, M.A. (acad.), Oregon Sch., Salem
*Sheridan, Mrs. Helen, B.A., Oregon Sch., Salem
†Sherman, Mrs. Carole, B.S. (acad.), Ohio Sch., Columbus
Sherrill, Wilson (voc.), N. C. Sch., Morganton, N. C.
†Sherwood, Cyril, B.S., Day Cl., San Rafael, Calif.
†Sherwood, John, B.S., Day Sch., Ft. Lauderdale, Fla.
*Shibley, Luther C., B.A. (acad.), Ark. Sch., Little Rock
†Shinault, Mrs. Alexandria, B.S. (acad.), Miss. Neg. Sch., Jackson
†Shinault, John W., B.S. (Prin.), Miss. Sch. for Negroes, Jackson
†*Shinpaugh, Joe R., Jr., M.Ed. (Supt.), Virginia Sch., Staunton
†Shipley, Mrs. Carolyn M. (acad.), Georgia Sch., Cave Spring
†*Shipman, Eldon, M.A., M.Ed. (Prin.), W. Va. Sch., Romney
†Shipman, John (acad. & Coach), Louisiana Sch., Baton Rouge
†*Shippey, Mrs. Janis, B.S., Texas Sch., Austin
†Shippey, Lois, B.S., Day Cl., Fort Wayne, Indiana
†Shirley, Jacqueline, B.S., Calif. Sch., Riverside
Shirley, Oscar, Jr., B.A. (athl. & voc.), Am. Sch., W. Hartford, Conn.
Shopay, Ann, B.S., State Oral Sch., Scranton, Pa.
Shore, Irvin, B.S., M.A. (Dir., Hear. Cl.), Cen. Inst., St. Louis
*Short, Mrs. Harriet (acad.), W. Pa. Sch., Edgewood, Pittsburgh
†Shortridge, Cecilia, B.A. (acad.), Gough Sch., San Francisco
†Shouse, William, M.A. (acad.), Illinois School, Jacksonville
†Shrader, Mrs. Mary, M.E., Day Cl., Zanesville, Ohio
Shumate, Sr. Mernadette, B.S., St. Rita Sch., Cincinnati
†Siders, Bruce, M.A. (Supt.), Mich. Sch., Flint, Michigan
Sidesinger, Marvin, A.B., Child Guid., & Sp. Cor. Clinic, Jacksonville, Fla.
*Siegel, Mrs. Deborah, M.S., (voc.), Pa. Sch., Philadelphia
Siegel, Dorothy, B.A., Pa. Sch., Philadelphia
Siger, Leonard, Ph.D., Gallaudet College, Washington, D. C.
†Sigurdson, Emma (acad.), Day School, Winnipeg, Man., Can.
*Silverman, S. Richard, Ph.D. (Dir.), Central Inst., St. Louis, Mo.
Silverwood, Judith, B.S., Day Sch., Oshkosh, Wis.
*†Simeone, Sr. Rose C., S.C., M.Ed., DePaul Inst., Pittsburgh, Pa.
Simmons, Audrey Ann, M.S. (Dir. Aur. Rehab.), Central Inst., St. Louis

†Simmons, Michael, B.S., Day Sch., Detroit, Mich.
†*Simon, Mrs. Leota H., B.A. (acad.), Nebraska Sch., Omaha
†Simpkins, Mrs. Iris, M.A., Bell Sch., Cleveland, Ohio
Simpson, Camille, A.B., N. C. Sch., Morganton
†Simpson, Charles, Ala. Negro Sch., Talladega
†Simpson, Mrs. Gladys (acad.), Ont. Sch., Belleville, Ont.
Simpson, Mrs. Lois, Houston Sch., Houston, Tex.
*Simpson, William M., B.A. (acad.), N. C. School, Morganton
†Sims, Mrs. Faye (acad.), Alabama School, Talladega
†Sims, Melvin, (voc.), Ala. Negro Sch., Talladega
†*Sinclair, Mrs. Margaret P., B.S. (adv.-oral), Oregon Sch., Salem
†Sinclair, Robert, M.A., Jericho Hill Sch., Vancouver, B. C.
*Sinn, Mrs. Nyra E., B.S. (household arts), Md. School, Frederick
†Sipherd, Mrs. Christine, B.A. (acad.), Day Classes, Ceres, Calif.
†Sisk, Mrs. Pearl B., M.S., Day Sch., Champaign. Ill.
†Sitte, Mrs. Edythe, B.S., Day Cl., Oshkosh, Wisc.
†Sizta, Doris, B.S., Nebr. Sch., Omaha
†Skelton, Mrs. Verna (acad.), W. & E. Martin Sch., Philadelphia
†Skidmore, Mrs. Louise (voc.), Idaho Sch., Gooding
†Skinner, Mary A., M.A., Lane Technical H. S., Chicago, Ill.
†Skjold, Mrs. LaPreal, B.A., Idaho Sch., Gooding
†Skow, Mrs. Joan, B.A., Day Cl., Burlingame, Calif.
*Sladek, Frank E., B.S. (acad. & phys. ed.), Arizona School, Tucson
*†Slankard, Mrs. Harriet, M.A., Cottage Sch., New Orleans, La.
Slater, Mrs. Eppie, Washington Sch., Vancouver
*Slater, Frank M., B.A. (acad.), Fla. Sch., St. Augustine
†Slesdet, Mrs. Patricia, M.A., Day School, Kalamazoo, Michigan
Sloan, Dean, B.S. Day Cl., Dearborn. Mich.
*†Slover, Mrs. Helen, (lower sch.), Okla. School, Sulphur, Oklahoma
†Small, Luther, B.S. (acad.), Day Class, Evansville, Indiana
†Small, Paul, B.S. (acad.), Michigan Sch., Flint
†*Smallwood, Dorothy, B.A. (acad.), California Sch., Riverside
†Smelser, James, B.S., Day Classes, La Mesa, California
†Smestad, Mrs. Ada, B.A., Day Sch., Denver, Colo.
*Smith, Mrs. Ada H., B.A. (acad.), W. Pa. Sch., Pittsburgh
Smith, Mrs. Adelaide (acad.), Iowa School, Council Bluffs
Smith, Mrs. Alathena, Ph.D., (Psy.), J. Tracy Clinic, Los Angeles
*†Smith, Mrs. Alice W., B.S., N. C. Sch., Morganton
†Smith, Mrs. Alice, B.A., Colo. St. Home & Tr. Sch., Wheat Ridge, Colo.
†Smith, Mrs. Ann, M.Ed., Day Sch., Erie, Pa.
†*Smith, Mrs. Anna C., M.A. (acad.), N. J. Sch., West Trenton
*Smith, Arlene, B.A., (aphasic), J. H. S. 47, New York City
Smith, Barbara, A.B., Day Cl., Ferndale, Mich.
Smith, Betty, N. C. Sch., Morganton
Smith, Mrs. Beulah, St. Mary's Sch., Buffalo, N. Y.
*Smith, Carl F., M.A. (Supt.), N. D. School, Devils Lake
Smith, Catherine, Ph.D. (research), Central Inst., St. Louis, Mo.
*Smith, Christopher G., B.S. (Adm. Prin.), W. Pa. Sch., Pittsburgh
Smith, Mrs. Doris, (voc.), Central N. Y. Sch., Rome
†Smith, Mrs. Dorothy, B.S., Fla. Negro Sch., St. Augustine
Smith, Mrs. Dorothy, B.A. (acad.), Day School, Tulare, California
Smith, Mrs. Elizabeth, B.A. (acad.), W. Pa. Sch., Pittsburgh
†Smith, Mrs. Elizabeth A., B.S., (voc.), Texas Bl. Deaf. Orph. Sch.
†*Smith, Elizabeth, B.S., Washington Sch., Vancouver
Smith, Elizabeth K., M.A., Easter Seal Presch., Phoenix, Ariz.
Smith, Elizabeth M., M.A., (Soc. Serv.), St. Joseph's Sch., N. Y. C.
*Smith, Mrs. Ernestine B. (acad.), N. D. Sch., Devils Lake
†Smith, Mrs. Folsom, La. Sch., Baton Rouge
†Smith, Mrs. Glenna, M.A., Lowell Sch., Chicago
†Smith, Gordon, (voc.), N. J. Sch., W. Trenton

†Smith, Harry (voc.), N. J. Sch., West Trenton
†Smith, Mrs. Helen, B.A., Day Cl., Lorain, Ohio
†*Smith, Mrs. Helen E., B.A. (acad.), California Sch., Berkeley
†*Smith, Mrs. Ina J., B.S. (superv. tchr.), Oregon Sch., Salem
*Smith, J. M., Jr., M.S. (adv.), Tenn. Sch., Knoxville, Tenn.
Smith, Janice, B.S., A. G. Bell Sch., Cleveland, Ohio
†Smith, Joan, B.E., A. G. Bell School, Chicago, Ill.
†Smith, Mrs. Leahnore, B.S. (Prin.), Day Sch., Green Bay, Wis.
†Smith, Mrs. Lorraine, M.A., Day Cl., Chicago
†Smith, Mrs. Louise, B.S. (acad.), La. Neg. Sch., Baton Rouge
Smith, Mrs. Louise M. (acad.), Pa. Sch., Mt. Airy, Philadelphia
†*Smith, M., B.S. (voc.), Tex. Blind, Deaf, Orph. Sch., Austin
Smith, Mrs. Margaret, B.A., Day Cl., Chicago
*Smith, Mrs. Martha B. (intermed.), Ark Sch., Little Rock
†Smith, Mrs. Mary, B.S., Diamond Head Sch., Hawaii
†Smith, Mrs. Mary, B.S., Day Sch., Erie, Pa.
†Smith, Mrs. Mary, B.S., Irving Sch., Day Cl., Quincy, Ill.
†*Smith, Mrs. Maude H. (acad.), So. Car. Sch., Spartanburg
†Smith, Meredith, B.S. (acad.), Day School, Newark, N. J.
†Smith, Oletha Ann, A.B., N. C. Negro Sch., Raleigh
†Smith, Patricia, B.S., John Tracy Clinic, Los Angeles, Calif.
*Smith, Mrs. Patsy (phy. ed.), Tennessee School, Knoxville, Tenn.
Smith, Mrs. Ruby, B.S., (phy. ed.), Colo. Sch., Colorado Springs
Smith, Shirley, B.A., Tenn. Sch., Knoxville
†Smith, Dr. S. J. M.Ed., Hr. Ctr., Lancaster, Pa.
*Smith, Stanley, B.S., Ky. Sch., Danville
†Smith, Verne J., B.A. (prim.), Gallaudet School, St. Louis, Mo.
†*Smith, Walter F. (voc.), New Mexico, Santa Fe, N. M.
†Smullen, Mrs. Hazel, B.A. (Sup. Tch.), Day Sch., Detroit, Michigan
Smullin, Mrs. Ruth, A.B., (deaf-bl.), Perkins Sch., Watertown, Mass.
†Snapp, Mrs. Cecelia, B.A. (acad.), Day Classes, Compton, Calif.
*Snell, Mrs. Mary V., (Prin.), Ala. Inst., Talladega
*Snider, Mrs. Maureen (acad.), Ark. School, Little Rock, Ark.
†*Snodgrass, Bernard R., B.S. (acad.), Ohio School, Columbus
†Snow, Donald, (voc.), Mackay Sch., Montreal, Que.
†Snow, Mrs. Priscilla, B.A. (acad.), Am. Sch., W. Hartford, Conn.
†Snyder, Margaret, M.A. (acad.), Michigan School, Flint
Solano, Mrs. Agnes (voc.), Florida Sch., St. Augustine
†Sommer, Clarence E., M.A. (adv.), Minn. School, Faribault, Minn.
†Sommer, Mrs. Elizabeth B., M.A., Minn. Sch., Faribault
*Sorrells, Mrs. Elizabeth, B.S., Tenn. Sch., Knoxville
†Sorrells, Gertrude B., N. Mex. Sch., Santa Fe
Sorrill, Betty, B.S., Exchange Club Sch., Memphis, Tenn.
Sortini, Adam, Ph.D., (Dir.), Fuller Fdn., Boston, Mass.
†Sorton, William, M.S., (voc.), Austine Sch., Brattleboro, Vt.
Soulier, Miss, Inst. Des. Sourdes-Muettes, Montreal
†*Sowell, Mrs. Luda, M.A. (acad.), Calif. Sch., Riverside
†*Sparks, Fred L., Jr., M.A. (Supt.), Central N. Y. Sch., Rome, N. Y.
†*Sparks, Mrs. Hazelene C., B.S. (acad.), Cent. N. Y. Sch., Rome
*†Sparks, Mamie, B.S., Ala. Inst., Talladega
*Spear, Mrs. Erma (acad.), Tennessee School, Knoxville
†*Spector, Harold W., M.A. (voc.), N. J. School, West Trenton
†Spector, Leon, M.A. (aur. trg.), N. J. School, West Trenton
†Spector, Mrs. Thelma, B.S. (acad.), N. J. School, West Trenton
*†Spekin, Roberta, M.A., H. Mann Sch., Roxbury, Mass.
†Spell, Mrs. Sally (voc.), Ala. Neg. Sch., Talladega
†Spellman, John, B.S. (acad.), R. I. Sch., Providence
Spence, Carole, B.A., Sch. for Deaf, Halifax, N. S.
*Spence, Marven, B.S. (acad.), Sch. for Deaf, Halifax, N. S.
†*Spence, Mrs. Theresa, B.A. (acad.), Wis. Sch., Delavan
†Spencer, Mrs. Martha, M.A., Ohio Sch., Columbus

†Spengler, Mabel, B.S., Rochester Sch., Rochester, N. Y.
*Sperling, Mrs. Myrna, B.A., Washington Sch., Vancouver
†Sperling, Ruth, B.A. (acad.), Jr. High Sch. 47, New York City
†Sperstad, Bert, M.E. (voc.), Day Sch., Detroit, Mich.
Spoerl, Mrs. Mary, M.A., Day Class, Elyria, Ohio
*Sprague, Mrs. Beatrice P. (acad.), Rochester Sch., Rochester, N. Y.
Sprague, Mrs. Catherine, (voc.), Austine Sch., Brattleboro, Vt.
*†Spurling, Virginia, M.S. (prim.), Day School, Akron, Ohio
†Spurrier, Mrs. Laura, B.A. (prim.), California School, Berkeley
*Squire, Melvin, B.A., M.A., Miss. Sch., Jackson
†*Srnka, John, M.S.Ed. (acad.), California School, Berkeley
†Srodes, Mrs. Louise, B.A., Day Cl., Tampa, Fla.
†Stabnow, Irving, B.S., (voc.), Minnesota's School, Faribault
†Stack, Mrs. A., Saskatchewan Sch., Saskatoon
*Stack, Archibald G., M.A., (acad.), Wash. Sch., Vancouver
Stack, Hugh, T. & I., (voc.), Tex. Sch., Autsin
†Stack, Sr. M. Dolorosa, B.A., Chinchuba Inst., Marrero, La.
*†Stack, Sr. Patricia, S.C., M.Ed., DePaul Inst., Pittsburgh, Pa.
*†Staehle, Jack M., M.A., (Super. Tch.), N. Y. Sch., White Plains
Stack, Mrs. Laverne (acad.), Louisiana Sch., Baton Rouge
*Stack, Luther (voc.), Louisiana School, Baton Rouge
†Stahlem, Mrs. Evelyn, M.A. (Prin.), Bennett School, Los Angeles
†Staines, Mrs. Sylvia, B.A., Mackay Sch., Montreal, Que.
†Stallings, Mrs. Betty, B.S., Mich. Sch., Flint
†Stamper, Mrs. Caroline, B.S., Day Cl., Akron, O.
†Stamps, Harlteen, B.S. (phys. ed.), Ala. Negro Sch., Talladega
†Standley, C. Joseph, M.S. (acad.), Illinois Sch., Jacksonville, Ill.
†Standley, Mrs. Mary S., M.Ed. (adv.), Ill. School, Jacksonville, Ill.
*Stanfill, Lester, B.A. (voc.), Ind. School, Indianapolis
†Stanislas, Joseph, Sister, Inst. des Sourdes-Muettes, Montreal
*Stanley, Mrs. Irene, B.S. (acad.), W. Pa. Sch., Pittsburgh
Stansberry, David, B.A., (aur. tr.), St. Mary's Sch., Buffalo, N. Y.
†Stanton, Claude, M.A., Evans School, Denver, Colo.
†Stanton, Imelda, M.A. (Prin.), Day School, Memphis, Tenn.
†*Stanton, John H. (woodwkg.) W. Pa. School, Pittsburgh
†*Stanton, Mrs. Margaret P., B.S. (adv.), W. Pa. School, Pittsburgh
*†Stark, James H., M.S. (superv. acoustic), Ill. Sch., Jacksonville, Ill.
†Stark, Mrs. Martha, M.A. (acad.), Ill. Sch., Jacksonville
Starke, L. E., M.A., (supt.), Day Cl., Pekin, Ill.
Starkovich, Paul P., M.Ed. (deaf-blind), Perkins Sch., Mass.
†Starkovich, Paul, M.A., Wash. St. Sch., Vancouver
†Starr, Anna, B.A. (acad.), Utah School, Ogden
†Starrett, Mrs. Anne (acad.), No. Carolina Sch., Morganton
†Stasmey, Mrs. aKthryn, M.S., (Dir. & Sp. Supr.), Day Cl., Alhambra, Calif.
*Staunton, Mrs. Joan, M.A., J. H. S. 47, New York City
†Stearns, Barbara, M.A. (acad.), Bennett Sch., Los Angeles
Steckler, Mrs. Joan, M.A., Lexington Sch., New York City
Steege, Carol, B.S., Luth. Sch., Mill Neck, N. Y.
†Steffens, Mrs. Ethel, B.A. (acad.), Day School, Detroit, Mich.
†Steffensen, Mrs. Beatrice, B.S., Day Cl., Kenosha, Wisc.
Stegall, Ralph, Utah Sch., Ogden
Stein, Mrs. Shirley P., M.A., Gallaudet College, Washington, D. C.
†*Stelle, Roy Moore, M.S., M.A. (Supt. & Prin.), Colo. Sch., Colo. Springs
†Stellwagen, Sharon, B.S., Day Sch., Detroit, Mich.
†Stennett, Mrs. Nadine, M.A., Day Cl., Carmichael, Calif.
†*Stenquist, Mrs. Gertrude, M.Ed. (Resch.), Perkins Sch., Mass.
†Stephany, Mrs. Virginia, B.S. (acad.), N. J. Sch., W. Trenton
†*Stephens, Mrs. Gladys, M.A. (acad.), California Sch., Riverside

Stephens, Romayne, (voc.), St. Oral Sch., Scranton, Pa.
†Stephenson, Mrs. Wanda, B.A. (voc.), Virginia Sch., Staunton
†Stepp, Mrs. Geverna C., B.S., Georgia Sch., Cave Spring
†Sterne, Mrs. Lillian, B.A., Atlanta Sp. Sch., Atlanta, Georgia
†Sterry, Florence(acad.), Day Classes, Duluth, Minn.
Steven, Flora, B.A. (acad.), St. Mary's School, Buffalo, N. Y.
Stevens, Audrae, B.A. (psy.), Central Institute, St. Louis, Mo.
Stevens, Eugene L., M.A. (Superv.), Day Classes, Cincinnati, Ohio
Stevens, Mrs. Eunice, B.S., Day School, Cincinnati, Ohio
Stevens, William, B.S., (voc.), Gallaudet Col., Washington, D. C.
†Stevens, Mrs. Marguerite, La. Sch., Baton Rouge
†Stevens, Mary Anne (acad.), Maine School, Portland
†Stevenson, P., B.A., Alberta Sch., Edmonton
†Stevenson, Mrs. Ruth E., B.S. (adv.), Michigan School, Flint
†Stevenson, Virginalee, M.Ed., Texas Sch., Austin
†Stewart, Anne (Audio), Mary E. Bennett School, Los Angeles, Calif.
*Stewart, Mrs. Ellen P. B.Ph., (acad.), Kendall Sch., Wash., D. C.
Stewart, Gayle, B.S., Rochester Sch., Rochester, N. Y.
†Stewart, Katharine, M.Ed., Gallaudet Sch., St. Louis, Mo.
*Stewart, Larry, B.A. (acad.), Ill Sch., Jacksonville
†Stewart, Mrs. Shirley, B.S., Ill. Sch., Jacksonville
†Stine, Mrs. Blanche, B.S. (prim.), Missouri Sch., Fulton
†Stinnette, Mrs. Mary, B.S., (voc.), Tenn Sch., Knoxville
†*Stockdale, Mrs. Lois, B.A. (acad.), Florida Sch., St. Augustine
†Stockton, Fern, M.S., Day Cl., Santa Fe Springs, Calif.
Stokes, Mrs. Dorothy, B.S., (acad.), Day Class, Toledo, Ohio
Stokesbary, Mrs. Jean, B.A. (voc.), Wash. Sch., Vancouver
Stokoe, William C., Ph.D., Gallaudet College, Washington, D. C.
Stoller, Iris, B.S., Luth. Sch., Mill Neck, N. Y.
†Stolp, Lauren E., M.S., (Dir. Low. & Mid.), Pa. Sch., Philadelphia
Stoltenberg, Doran, B.A., (voc.), Washington Sch., Vancouver
†Stoltz, Mrs. Mary, M.A., Ohio Sch., Columbus
†Stone, Mrs. Ann, M.Ed., Day Cl., Houston, Tex.
†Stone, Mrs. Pauline, Miss. Sch., Jackson
†*Stoner, Marguerite, M.A., J. Tracy Clinic, Los Angeles
Storms, Mrs. Josephine, Day Cl., Racine, Wisc.
†Stott, Mrs. A. (acad.), Alberta School, Edmonton
*Stotts, Joseph E., B.S. (voc.), Washington School, Vancouver
†Stout, L. Gail, B.A. (acad.), Ind. Sch., Indianapolis
†Stovall, Mrs. Annie (acad.), Arkansas Negro School, Little Rock
†*Stovall, Sadie (Prin.), Beverly School, Beverly, Mass.
†Stratton, A. Carson (voc.), Ontario School, Belleville, Ontario
†*Stratton, Eleanor Page, M.A. (voc.), Calif. School, Riverside
†*Stratton, Mrs. Virginia (acad.), Virginia School, Staunton, Va.
Straub, Mrs. Eileen, St. Joseph's Sch., N. Y. C.
†Streat, Mrs. Patricia, M.Ed., Day Cl., Dearborn, Mich.
*Streeter, Helen, M.A., Day Cl., New Bedford, Mass.
Streng, Alice, M.A. (Dir. of Sp. Ed.), U. of Wis., Milwaukee
*†Stricklin, Mrs. Christine (Sup. Tchr.), Calif. Sch., Berkeley, Calif.
†*Strieby, Mrs. Dorothy R., B.A., Wisc. Sch., Delavan
†*Strieby, Edward (voc.), Wisc. Sch., Delavan
*Strizver, Mrs. Nancy (acad.), Am. Sch., W. Hartford, Conn.
†Strong, Ernest, B.S. (Prin.), Ala. Sch. for Negroes, Talladega
†Strong, Mrs. Florine, B.S. (voc.), Ark. Negro Sch., Little Rock
†Strong, Mrs. Mary Ann, B.A. (acad.), Alabama Sch., Talladega
†*Stroud, Edith, B.A., Atlanta Sp. Sch., Atlanta, Ga.
*Struppler, Hazel V. (prim.), Minnesota School, Faribault, Minn.
†Stuart, Mrs. June, B.S., (acad.), Day School, Kent, Ohio
†Stuart, Mrs. Patricia, B.S. (acad.), Mich. Sch., Flint
†Stubbins, Eugenia, B.S., Day School, Oakland, Calif.
Stuckless, Ross E., M.S., W. Pa. Sch., Pittsburgh

†Stull, Mrs. Marjorie, M.S., Day Cl., Carbondale, Ill.
†*Sturdivant, Mrs. Lenora, B.A., Miss. Sch., Jackson
Sueoka, Dorothy, B.A., Gallaudet College, D. C.
†Suggs, Mrs. Mary. Day Cl., Shreveport, La.
†Sullivan, Alice V., M.A., Bellevue Hosp., New York City
Sullivan, Helen, M.S., Gallaudet Col., Washington, D. C.
†*Sullivan, Mary Jane, B.A. (voc.), N. Mex. Sch., Santa Fe
†*Sundstrom, Florence, B.S. (supv.), Ind. Sch., Indianapolis
†Susi. Mrs. Maryalice, B.S. (acad.), Ohio Sch., Columbus
Suter, Alice, M.A., Md. Sch., Frederick
†Sutherland, Lyle (acad.), Mackay Sch., Montreal
*Sutton, Lee Bertha, M.A. (prim.), Tenn. Sch., Knoxville
†Svigals, Dolores, M.A., Day Class, Norwalk, California
*Swaim, W. Dean, B.S. (acad.), Maryland Sch., Frederick
†Swartwood, Ora, M.A., Rackham School, Ypsilanti, Mich.
Sweem, Helen, B.S., Iowa Sch., Council Bluffs
†*Sweet, Mrs. Marie, M.Ed., Day Cl., Shreveport, La.
†Sweet, Mrs. Myrle, B.S. (acad.), Michigan School, Flint, Mich.
*Sword, Mrs. Ruth B. (acad.), N. Y. School, White Plains, N. Y.
†Sydnor, Jacqueline, B.S., Va. St. Sch., Hampton
†Sylvester, Mrs. Leone, M.A. (acad.), Gough Sch., San Francisco
Syra, Sr. M., O.S.F., M.A. (Dir.), St. Francis de Paula Sch., Chicago
†Szajna, Helen, B.A. (acad.), Lutheran Sch., Detroit, Mich.
*Szopa, Mrs. Marie M., B.A. (acad.), American Sch., W. Hartford
Szuba, Jennie (sewing), St. Mary's School, Buffalo, N. Y.

*Takahashi, Leona, B.S., J. Tracy Clinic, Los Angeles
Tamburini, Dolores, B.A. (acad.), Clarke Sch., Northampton, Mass.
*Tarins, Jack B., M.A. (acad.), New York Sch., White Plains
Tarr, Mrs. Norma, B.S., Day Cl., Meadville, Pa.
*Tart, Mrs. Virginia (acad.), Florida Sch., St. Augustine
†Tasker, Vivian, M.A., Ill. St. Univ., Normal
Tate, Felton F. (voc.), Sch. for Negro Deaf, Baton Rouge, La.
†*Tate, Olen, B.A. (advanced), Alabama School, Talladega, Alabama
†*Tate, Mrs. Rachel, B.A., Miss. Sch., Jackson
†Tate, Mrs. Violet, La. Sch., Baton Rouge
†Tatler, Mrs. Grace (rythm), Alabama School, Talladega, Alabama
Tattersall, Hilda, B.A., Lexington Sch., New York City
*†Taussig, Eleanor, M.A., Hearing Ctr., Lancaster, Pa.
*Taylor, Betty, B.A., (voc.), Kentucky Sch., Danville
*Taylor, Evelyn L., B.A. (prim.), Tennessee School, Knoxville
Taylor, Mrs. Frances, N. C. Sch., Morganton
†Taylor, Mrs. Glodene, M.A., N. C. Negro Sch., Raleigh
Taylor, Henry, B.S. (voc.), St. Mary's Sch., Buffalo, N. Y.
Taylor, James, (voc.), N. C. Sch., Morganton
*Taylor, Mrs. Jane R., B.S., N. C. Sch., Morganton
*†Taylor, Mrs. Jean, B.S., Oregon Sch., Salem
†Taylor, Jerry, B.S. (acad., voc.), Utah Sch.. Ogden
*Taylor, John E., M.S. (Field work), Ore. School, Salem, Ore.
†Taylor, Leonard (baking), Missouri School, Fulton
†Taylor, Louisa M., B.S. (voc.), Tex. Blind, Deaf, Orphan Sch., Austin
†*Taylor, Mrs. Lucile, M.A. (acad.), Wisc. Sch., Delavan
†Taylor, Mrs. Lydia, M.A. (acad.), Day School, Detroit, Michigan
Taylor, Mrs. Margaret L. (acad.), Am. Sch., W. Hartford, Conn.
†Taylor, Mrs. Myra Jane, M.A. (Superv.), Day Class, Compton, Cal.
†Taylor, Norman, B.S., M.A. (Prin. voc.), Ohio Sch., Columbus
†Taylor, Ronald (acad.), Day Classes, Toronto, Ont.
†Taylor, Verne, (voc.), Georgia Sch., Cave Spring
Teas, Donald, Ph. D. (Res.), Cent. Inst., St. Louis, Mo.
Teaster, Perry, A.B., (phy. ed.), S. C. Sch., Spartanburg
†Teat, Mrs. Roselyn, Georgia Sch., Cave Spring

†*Tedeschi, Cora, M.A., Day Sch., Newark, N. J.
†*Tegeder, Robert, M.Ed. (Supt.), Utah Sch., Ogden
Teichert, Eckard, B.S., Iowa Sch., Council Bluffs
*Teitelbaum, Bernard, M.Ed. (adv.), Western Pa. Sch., Pittsburgh
†Tellam, Mrs. Joan, B.Ed., Arizona Sch., Tucson
Templeman, May C., B.S. (Superv. nursery), Central Inst., St. Louis
†*Ten Broeck, Catharine M., B.A. (acad.), Calif. Sch., Berkeley
*†Tennis, Mrs. Ann, M.A. (interm.), California Sch., Berkeley
†*Tennis, Mrs. Donaldina, B.A. (Superv. Tch.), Calif. Sch., Riverside
†*Terauds, Hugo, M.A. (voc.), New Mexico School, Santa Fe
†*Teresita, Sister M., C.S.J., B.Ed. (acad.), Boston Sch., Randolph
†Ternes, Mrs. Eleanor, B.S., Day Class, San Diego, Calif.
†Terr, Arthur, M.S., (Dir. Diag. Ser.), Luth. Sch., Mill Neck, N. Y.
Terrill, Patricia, B.S., Clarke Sch., Northampton, Mass.
Terry, Mrs. Marianna, B.S., Rochester Sch., Rochester, N. Y.
†Thatcher, Mrs. Isabelle, A.B. (acad.), Utah School, Ogden, Utah
†Thackerson, Mrs. Lois, Ala. Negro Sch., Talladega
Therese Francoise, Sr., Inst. Sourdes-Muettes, Montreal
†*Theresia, Sr. M., C.S.J., B.A. (interm.), Boston School, Randolph
†*Thetford, Mrs. Mamie, B.A. (acad.), Oklahoma School, Sulphur
†Theurer, Penny, B.S., Sp. & Hr. Ctr., Birmingham, Ala.
†Thiede, Lester, B.S., A. G. Bell Sch., Chicago
Thielman, Mrs. Virginia, John Tracy Clinic, Los Angeles
Thierfelder, Mrs. Katy, B.S., Day Cl., Houston, Tex.
†Thobaben, Mrs. Janet, Kennedy Sch., Dayton, Ohio
†*Thomas, Alyce, B.Ed. (Super. Tch.), Calif. Sch., Riverside
†Thomas, Mrs. Annie (voc.), Miss. Sch. for Negroes, Jackson
*Thomas, Charles A., (voc.), Ky. Sch., Danville
†*Thomas, Donald, M.A. (Prin.), Day Classes, Seattle, Washington
*Thomas, Mrs. Emily, B.A. (acad.), Sunshine Cottage, San Antonio
†Thomas, Mrs. Eliz., B.A. (Superv., Tch.), Ohio Sch., Columbus
†Thomas, Mrs. Florence (acad.), State Oral Sch., Scranton, Pa.
†Thomas, Henry B., M.S. (Dir. St. Guid.), Penna. Sch., Philadelphia
†*Thomas, Mrs. Johnnie, B.A. (lower sch.), Oklahoma School, Sulphur
Thomas, Mrs. Joy, B.S., Central Inst., St. Louis, Mo.
†Thomas, Mrs. Reba, Ala. Sch., Talladega
†*Thomas, Mrs. Virginia, B.A., Day Classes, Ceres, California
Thomas, Wm. Grady, B.S., Central Inst., St. Louis, Mo.
†Thomasilla, Sister Mary, O.S.F., Ph.B. (Prin.), St. John's, Milwaukee
†*Thomason, Mrs. Katherine W., (Bdg. Prin., Int. Dept.), N. C. School
*Thomason, Mrs. Minnie A. (prim.), Tenn. School, Knoxville, Tenn.
Thompson, Mrs. Barbara, B.S., (sp. cor.), Central Inst., St. Louis, Mo.
†Thompson, Christine, M.A. (acad.), Penn. Sch., Mt. Airy, Phila.
Thompson, Mrs. Clara, B.A. (phy. ed.), Minnesota School, Faribault
†*Thompson, George H., M.Ed., (Supt.), Nebraska Sch., Omaha
*Thompson, Mrs. Marion, Luth. Sch., Detroit
†Thompson, Marjorie, M.A. (acad.), Jr. High Sch. 47, New York, N. Y.
Thompson, Richard E., M.A. (clin. psych.), Beverly Sch., Beverly, Mass.
†Thomure, Eugene, M.A. (Prin.), So. Dak. Sch., Sioux Falls
Thorat, Ganesh, M.A., (deaf-blind), Sch., for Blind, Berkeley, Calif.
†*Thoreson, Mrs. M., B.A. (Superv. prim.), Wash. Sch., Vancouver
†*Thorn, Mrs. Ferol M. (acad.), Illinois School, Jacksonville
Thornton, Mrs. Marjorie (Superv.), Easter Seal Presch., Phoenix
†*Thornton, William, B.A. (phys. ed.), Calif. Sch., Riverside
†Thurber, Albert, B.A. (acad.), Utah School, Ogden
†Thweatt, Mary (acad.), Alabama Sch., Talladega
†*Thweatt, Troy (adv.), Alabama School, Talladega, Alabama
Tibbetts, Eleanor, B.S. (Registrar), Gallaudet College, D. C.
*Tiberio, Carmen, B.S. (voc.), Maryland Sch., Frederick
†Tiedeman, Mrs. Ruth, Jefferson Sch., St. Paul, Minn.
Tier, Harold (voc.), Austin Sch., Brattleboro, Vt.

Tiffany, Mrs. Patricia, M.S. (acad.), Clarke Sch., Northampton
Tilley, Mrs. Martha F., B.F.A., Day Sch., Fort Worth, Texas
*Tillinghast, Edw. W., M.B.A., M.A., Litt.D. (Supt.), Ariz. Sch., Tucson
†*Timmons, Mary (acad.), Jericho Hill Sch., Vancouver, B. C.
*Timney, Mrs. Irene, B.S. (voc.), Arizona Sch., Tucson
†Timourian, Pat, B.S., Bennett Sch., Los Angeles, Calif.
Tinley, Mrs. Helen (acad.), Iowa Sch., Council Bluffs
Tinsmith, Ernest, B.S. (acad.), N. Y. Sch., White Plains, N. Y.
†Tisdale, Beatrice Hope, B.S. (phys. ed.), Texas Sch., Austin, Texas
†*Titsworth, Elizabeth, M.A. (Asst. Supt.), N. J. Sch., West Trenton
*Tittsworth, Laura, B.A. (acad.), California School, Berkeley, Calif.
Titterington, Mrs. Elizabeth, B.S., Day Cl., Kansas City, Mo.
Tobias, Lottie, M.A. (acad.), Jr. High School 47, New York City
Todd, Marjorie, Mrs. Crotched Mt. Sch., Greenfield, N. H.
†Todd, Sally D., M.A. (acad.), Jr. H. S. 47, New York City
†*Tollefson, Olaf L., B.A. (acad., voc., Dean), Oregon Sch., Salem
†*Toner, Helen A., M.A. (acad.), California School, Riverside
†Toomey, Mrs. Jean, M.A. (acad.), Michigan School, Flint, Mich.
†Torbeck, Mrs. Shirley, B.S., Columbus Sch., Elgin, Ill.
†*Tower, Mrs. Janet, M.S., (acad.), Ind. Sch., Indianapolis
†Towle, Dorothy, B.A. (acad.), Wilkerson Center, Nashville, Tenn.
†Townsley, John, Jr., B.A. (voc.), Okla. Sch., Sulphur
Tracy, Elizabeth B., M.S. (acad.), Rochester Sch., N. Y.
Tracy, Mrs. Lorraine, M.S., (aur. reh.), Central Inst., St. Louis, Mo.
*†Trainor, Mrs. Ruth, M.A., Diamond Head Sch., Hawaii
†Trambley, Mary, B.A., St. Joseph's Sch., New York City
Trasko, Carolyn M., B.A. (acad.), Am. Sch., W. Hartford, Conn.
†Trautner, Mrs. Phyllis, M.A., Day School, Edinburg, Texas
†Travers, Charles, M.A. (acad.), N. J. Sch., W. Trenton
†Travers, Mrs. Edith, B.A. (acad.), N. J. Sch., West Trenton
Travis, Mrs. P. M., R.N. (home nurs.), Va. St. School, Hampton
†Traylor, Mrs. Mabel, M.A. (adv.), Michigan School, Flint
†*Traylor, William C., M.A. (acad.), Illinois School, Jacksonville
†Trcka, Lillian, M.A. (primary), A. G. Bell School, Chicago, Ill.
*Tremaine, Harry, B.S., Miss. Sch., Jackson
Tremaine, Mrs. Mary (acad.), Kentucky Sch., Danville
†*Trenham, Mrs. Julia P., M.A. (interm.), Calif. Sch., Berkeley
†Tresnan, Mrs. Carolyn, B.A., Day Cl., Miami, Fla.
†Tretsven, Mrs. Venus, M.A., Day Cl., Seattle, Wash.
Trevarthen, Mrs. Marjorie, Washington Sch., Vancouver
†Trice, Bessie L., B.S., Day Class, Kansas City, Mo.
*†Triebert, Mrs. Marjorie, B.A., (acad.), N. C. Sch., Morganton
†*Triebert, Raymond, M.A., M.S. (acad.), Am. Sch., W. Hartford
†Trogen, Muriel, B.A., New Jersey Sch., W. Trenton
†*Trott, Joan V. (acad.), Alberta School, Edmonton, Alberta
†Troyboyevich, Goldie, M.S., Kendall Sch., Washington, D. C.
Truax, Mrs. Roberta, Day Class, Cincinnati, Ohio
Trufant, Mary, Day Cl., Hamtramck, Mich.
Trujillo, Lydio T., B.S., St. Mary's Sch., Buffalo, N. Y.
†*Trukken, Elaine, M.A. (acad.), Nebr. Sch., Omaha, Nebr.
Tubb, Lonnie, (voc.), Ark. Sch., Little Rock
†Tubbs, Mrs. Earlyne (acad.), Ala. Sch., Talladega
Tuccinardi, Mrs. Norma, B.A. (acad.), Wash. Sch., Vancouver
*Tuccinardi, Richard, M.A. (acad.), Wash. Sch., Vancouver
Tuch, Mrs. Dorothy, B.A., Day Cl., Phoenix, Ariz.
†*Tucker, Mrs. Genevieve, B.A. (acad.), Idaho School, Gooding
†Tudor, Mrs. Mary, B.S., Diamond Head Sch., Hawaii
†Tudyman, Al, M.A., Ed.D. (Dir. Spec. Educ.), Oakland, Calif.
†Tuggle, Edward, M.M.E. (music), Day School, Memphis, Tenn.
*†Tully, Norman, M.A., (Asst. Prin.), N. Mex. Sch., Santa Fe
†Turcotte, Eugene, B.A., Inst. Des Sourds, Charlesbourg-Est, Que.

†*Turechek, Armin G., M.A. (Prin.), Calif. Sch., Riverside
†*Turechek, Elsie, B.S. (acad.), Calif. Sch., Riverside
Turk, Frank, B.A. (phys. ed.), Kendall School, & Gallaudet College
Turley, Mrs. Eleanor (acad.), West Penn. Sch., Pittsburgh, Penna.
†*Turley, Mrs. Ethel, B.S., Marshall H. S., Minneapolis, Minn.
†Turnbull, Mrs. Grace, B.E., Nee-ska-ra Binner Sch., Milwaukee
†Turner, Mrs. Catherine, M.A. (acad.), N. C. Negro Sch., Raleigh
*Turner, Mrs. Dorothy (acad.), Mystic Oral Sch., Mystic, Conn.
Turner, Lucile, M.S., Gallaudet College, Washington, D. C.
†Turner, Mrs. Mary, B.A. (adv., Supv. tchr.), Ga. Sch., Cave Spring
†Turner, Mrs. Ruth, B.S. (voc.), S. C. School, Spartanburg, S. C.
*Turpen, Mrs. Lorette (acad.), St. Joseph's Sch., N. Y. City
†Tuttle, Mrs. Lucile L., M.A., Bennett Sch., Los Angeles
†Tuttle, Mrs. Mary, B.A. (acad.), N. C. School, Morganton, N. C.
†Tuttle, Mrs. Rosemary H., B.A. (acad.), Jr. High Sch. 47, N. Y. C.
†Tutty, Charles D., (voc.), Beverly Sch., Beverly, Mass.
†Twining, J. Dean, M.A. (acad.), Michigan School, Flint
†Twomey, Mrs. Paulita C. (phys. ed.), Am. Sch., W. Hartford, Conn.
†*Tyndale, Mrs. Elizabeth, B.S. (acad.), Calif. Sch., Riverside
Tyndall, Mrs. Jos. T., B.S. (acad.), Clarke Sch., Northampton, Mass.
†Tyson, Mrs. Theresa D., B.S. (acad.), La. Sch. for Neg., Baton Rouge

Uber, Mrs. Blanche (acad.). W. Penna. Sch., Pittsburgh
Uchiyama, Fusao, Ed.B., (Prin.), Diamond Head School, Hawaii
Uhlenbrauck, Mrs. Rose, B.A., Day Cl., Lansing, Mich.
*Uhlik, Rosemary, M.A. (acad.), Lexington Sch., N. Y. C.
†Ullrich, Mrs. Betty, A.B., (voc.), Ky. Sch., Danville
*Ulmer, Mrs. Georgia, B.S., (acad.), Oregon Sch., Salem
†*Ulmer, Thomas A., M.A. (painting, adv.), Oregon Sch., Salem
Umphress, Charles O., (voc.), Oregon Sch., Salem
†*Underhill, Mrs. Kathleen (voc.), N. C. Sch, Morganton
†Underwood, Mrs. Lillian, M.S., Ind. Sch., Indianapolis
†Unholtz, Louise H., M.A. (acad.), Bennett Sch., Los Angeles
†Upshaw, C. R., M.A. (acad.), Tex Blind, Deaf, Orph. Sch., Austin
Urban, Sister M.. B.S. (prim.), St. Mary's Sch., Buffalo, N. Y.
Urban, Sister M., O.P., M.Ed., (Dir.), St. Gregory Sch., Chicago
Urbanic, Mrs. Patricia (Nursery), W. Pa. Sch., Pittsburgh
†Urbanski, Mrs. Florence, B.S.Ed., Corkery Sch., Chicago, Ill.

†*Vader, Caroline, B.S., Nebraska Sch., Omaha
†Vader, Elgin A. (acad.). Ontario School, Belleville, Ont.
†*Valencia, Ray, M.S., New Mexico Sch., Santa Fe
*Valois, Bro. Bruno, B.C. (oral), Inst. Catholique, Montreal, Que.
†Van Allen, Karl C., B.A., B.Paed. (Prin.), Halifax School, N. S.
†Van Allen, Mrs. Marguerite (Supv.), Sch. for Deaf, Halifax, N. S.
†Van Allen, Rosamond (interm.), Ontario School, Belleville, Ontario
†Van Cleft, Margaret, B.S. (acad.), State Oral School, Scranton, Pa.
†*Van Cott, Daniel. B.S. (acad.),Ga. Sch., Cave Spring
†Vance, Florence, B.A., Day Sch., Eau Claire, Wis.
Van Demark, Mrs. Marilyn, (voc.), Gough Sch., San Francisco, Calif.
†VandenAvond, Patricia, B.S., Day Cl., Green Bay, Wisc.
Vandersall, Mrs. Sharon, B.S., Day Cl., Cincinnati, O.
†Van Drimmelen, Thomas, B.S. (interm.), Utah Sch., Ogden
†*Van Orsdall, Nell, B.A. (Sp. lang.), Day Class, Norwalk, Calif.
†Van Rassell, J., Ontario Sch., Belleville
†Van Wyk, Mary, M.A. (Prin.), Day Sch., Ft. Lauderdale, Fla.
†Vardigan, Paul. B.S., Day Cl., Escanaba, Mich.
Varkados, Mrs. Despena, B.S., Wash. Sch., Vancouver
Vasnick, Andrew, M.S., Gallaudet College, Washington, D. C.
†*Vassey, Mrs. Rebecca D., B.A. (acad.), S. C. Sch., Spartanburg

†Vaughan, Edna, M.A. (acad.), Day Cl., Houston, Texas
†Vaughan, R. Harold (vocational), Ontario School, Belleville, Ontario
†*Vaughan, Verdry D., M.A. (Superv. Tch.), Kendall Sch., Wash., D.C.
Vaught, Mrs. Elizabeth (acad.), Kentucky Sch., Danville, Ky.
Veitch, Bonnie, B.A., Clarke Sch., Northampton, Mass.
†*Veitch, Evelyn, M.Ed., Day School, Oakland, California
Vemich, Mrs. Jean, B.A., Easter Seal Sch., Phoenix, Ariz.
*Vernon, McCay, M.S. (acad., psych.), Calif. Sch., Riverside
†Vezina, Mrs. Isabelle, B.E. Crotched Mt. Sch., Greenfield, N. H.
Vickstrom, Mrs. Helen, B.S.E., Day Cl., Worcester, Mass.
Vincent de Paul, Sister, Inst. des Sourdes-Muettes, Montreal
Vincent, Mrs. M. E. (voc.), Ontario School, Belleville, Ont.
Vincent, Mrs. Evelyn, M.Ed., Day Cl., Dearborn, Mich.
*†Virgin, Gertrude, Day Cl., Rockford, Ill.
†Virnig, JoAnn, B.S. (acad.), Nebraska Sch., Omaha
*†Vivian, Mrs. Rose, B.S.Ed., Perkins Sch., Watertown, Mass.
Viviani, Caroline, B.A. (acad.), Rochester Sch., Rochester, N. Y.
†Vollette, Mrs. Gertrude, B.S. (acad.), Texas School, Austin
†Vondracek, M., Ontario Sch., Belleville
†Von Heill, Virginia, M.A. (acad.), Jr. High Sch. 47, New York City
*†Vorce, Eleanor R., M.A., (Prin.), Lexington Sch., N. Y. C.
Vorgo, Steven, M.S., (Exec. Dir.), Hr. & Sp. Ctr., South Bend, Ind.

Wackenheim, Sr. Anne B., M.A., St. Joseph Inst., Univ. City, Mo.
†Wade, Mrs. Doris M., B.S., Texas Bl. Deaf, Orph. Sch., Austin
Wade, Lorraine, B.A., Iowa Sch., Council Bluffs
†Wade, Sarah L., B.S. (acad.), Georgia Sch., Cave Spring
Waddy, Hugh, M.S.M. (acad.), Virginia School, Staunton
†Wagner, Wm. H., M.E., Day Class, Canton, Ohio
†Wahl, Mrs. Allois, B.S. (acad.), Ill. Sch., Jacksonville
†Wahl, Howard, B.S. (acad.), Ill. Sch., Jacksonville
†*Wahl, Lewis B., M.Ed. (prin.), Gallaudet Sch., St. Louis, Mo.
*Wait, Ann, B.A., Ark. Sch., Little Rock
*Wait, Eugene C. (shoe repair.), Tennessee School, Knoxville, Tenn
Wait, Mark, B.A., (voc.), Colo. Sch., Colorado Springs
Walcher, Mrs. Helen R., M.A., U. of Okla. Sp. & Hear., Ok. City
Walcutt, Mrs. Jennie, (acad.), Atlanta Sp. Sch., Atlanta, Ga.
Waldhaus, Rt. Rev. Henry J. (Supt.), St. Rita Sch., Cincinnati
Waldorf, Mrs. Gladys (acad.), Tucker-Maxon Oral Sch., Portland, Ore
Wales, Mrs. Mary, John Tracy Clinic, Los Angeles, Calif.
*Walker, Archibald, M.A. (acad.), Kentucky Sch., Danville
†Walker, Mrs. Carease, B.A. (acad.), No. Carolina School, Morganton
†Walker, Mrs. Elizabeth (acad.), North Carolina School, Morganton
†*Walker, Mrs. Frances R., M.A., Diamond Head Sch., Hawaii
†*Walker, Isabelle, M.A. (acad. Prin.), Kentucky Sch., Danville
*Walker, N. F., M.A. (Asst. Supt.), S. C. Sch., Spartanburg
Walker, Rodger, M.A. (Superv. Tch. Mid.), Texas Sch., Austin
Walker, Roger, M.S. (Dir. deaf-blind), N. Y. Inst. for Blind
†Walker, Ruth, B.A. (acad.), Day Classes, Lawndale, Calif.
Walker, Mrs. Sallie V. (acad.), Tennessee School, Knoxville
†Walker, Mrs. Tucker (acad.), North Carolina School, Morganton
*Walker, W. Laurens, B.A., LL.D. (Supt.), S. C. School, Spartanburg
†Wall, Alice B. (acad.), Beverly School, Beverly, Mass.
†Wall, Lucy, M.A., (voc.), New Jersey Sch., W. Trenton
†Wallace, John M., B.A. (Pres.), Florida Sch., St. Augustine
Wallace, Harrold W., M.A., (Dir. Sp. Ed. & Prin.), Muncie, Ind.
†Waller, Lydia, B.A., (acad.), Diamond Hd. Sch., Hawaii
Wallerman, Mrs. Elizabeth, B.A., St. Joseph Inst., Univ. City, Mo.
†Wallin, Mrs. Margaret K., B.A. (Ass't. Prin.), Jr. H. S. 47, N. Y. C.
†Wallis, Mrs. Milton (acad.), Alabama Sch., Talladega

†Walls, Wm. H., B.S., (Super. Voc. Ed.), Va. Sch., Hampton
†Walpole, Sandra, Day Cl., San Francisco, Calif.
*Walsh, John, B.A., J. H. S. 47, New York City
†Walsh, Margaret Mary, M.A. (Hearing Aid Cl.), Jr. H. S. 47, N. Y. C.
†*Walter, Mrs. Marion D., B.S. (prim.), Nebraska Sch., Omaha, Neb.
†*Walter, Sister, M., O.S.F., M.A. (acad.), St. John Sch., Milwaukee
†*Walter, Mrs. Vaughna, B.A. (acad.), Nebraska Sch., Omaha
*Walters, D. Wayne, B.S. (prtg.), Maryland Sch., Frederick
†Walton, Mrs. Ann, B.A. (acad.), N. C. Sch., Morganton
Wanat, Mrs. Mary (elem.), St. Mary's Sch., Buffalo, N. Y.
†Wangnild, Lillian, M.A., Day Sch., Denver, Colo.
†Wank, Mrs. Patience, A.B., Day Cl., Saginaw, Mich.
†*Wannamaker, Mrs. Annie (Superv. Tchr.), Ontario Sch., Belleville
†Warber, Mrs. Jessie E. (acad.), North Carolina School, Morganton
†Warburton, Mrs. Starla, B.S., Day Cl., Lawndale, Calif.
Ward, Mrs. Erin (pianist), Tennessee School, Knoxville, Tennessee
†*Ward, Mrs. Gertrude, M.S. (acad.), Mystic Oral Sch., Mystic, Conn.
Ward, Mrs. Mildred (acad.), Austine Sch., Brattleboro, Vt.
†Ward, Mrs. Rosa G. (acad.), Mississippi Sch. for Negroes, Jackson
†Ward, Sandra, B.S. (acad.), Calif. Sch., Riverside
*Ward, Mrs. Sara (primary), Tennessee School, Knoxville, Tenn.
Ward, Susan, B.A., Sch. for Deaf, Halifax, N. S.
*Ward, Virginia, B.S., (acad.), Ky Sch., Danville
†Ware, J. R. (voc.), Georgia School, Cave Spring, Ga.
†*Ware, Mrs. Sara F. (acad. & voc.), Ga. Sch., Cave Spring, Ga.
†Warmbrand, Beverly, M.A. (acad.), Jr. H. S. 47, New York City
†Warnick, Mrs. Sarah, M.S. (voc.), Martin Sch., Philadelphia
†Warnick, Mrs. Vivian S., M.A. (voc.), Jr. H. S. 47, New York City
*Warren, Lawrence R. (voc.), Louisiana School, Baton Rouge
†Warren, Mrs. Mozelle, B.S., M.A. (prim.), Texas School, Austin
†Warren, Repsie, B.S. (acad.), Martin Sch., Philadelphia, Pa.
Warrick, Mrs. Janet, B.A., Day Cl., Cincinnati, Ohio
†Wartenberg, Rudolf (Superv., voc.), Calif. School, Berkeley, Calif.
Wasch, Bro. Joseph (acad.), Inst. Catholique, Montreal
†Wasell, Mrs. Irene T., B.A. (interm.), Bennett Sch., Los Angeles
†Washington, Mrs. Ruthie, M.A. (acad.), Day Cl., Houston, Tex.
†Wasserman, Joel, B.A., Day Sch., Newark, N. J.
†Waterhouse, Edwart J., M.A., Litt.D. (Director), Perkins Sch., Mass.
*Waters, Florence A., Kendall School and Gallaudet College, D. C.
†Watling, Mrs. Sally, B.S., Day Cl., Ida, Mich.
†Watrous, Elizabeth (acad.), No. Carolina Sch., Morganton
*Watrous, Helen D., Sarah Fuller Fnd., Boston, Mass.
*†Watson, Mrs. Evelyn W., B.S., N. C. Sch., Morganton
†Watson, Mrs. Harriet, B.S. (acad.), Mich. Sch., Flint
†Watson, Mrs. Ruth, M.A., Day Cl., Sacramento, Calif.
†Watson, Spivey, Mrs. B.A., A. G. Bell Sch., Cleveland, O.
†*Watts, Mrs. Jo Deeter, B.A. (Prin.), Davis Sch., Spokane, Wash.
Waugaman, Mrs. Jane, B.S. (acad.), W. Pa. Sch., Pittsburgh
Way, Mrs. Frances, B.S., Sunshine Cottage, San Antonio
Wayda, Dorothy, B.S., State Oral Sch., Scranton, Pa.
†Wayne, Mrs. Barbara, B.S., Day Cl., Chicago Heights, Ill.
†*Wayt, Mrs. Julia, M.A. (acad.), N. C. School, Morganton, N. C.
Weaver, Alma (acad.), Alabama School, Talladega
*Weaver, Mrs. Edith C. (acad.), Virginia School, Staunton, Va
Weaver, Mrs. Jean, M.A., Day Cl., Youngstown, O.
*Weaver, Madeline M., B.A. (prim.), Rochester Sch., Rochester
†Webb, H. (acad.), Ontario Sch., Belleville, Ont.
Webb, Mrs. Lenore B., M.Ed., Day Cl., Zanesville, Ohio
†Weber, Catherine A., B.A. (acad.), Ill. Sch., Jacksonville
†Weber, George B., B.Ed., (voc.), Jericho Hill Sch., Vancouver
Weber, Mrs. Mary, B.S., Day Cl., Arlington, Va.

Webster, Mrs. Marian, M.A., (psych.), Rochester Sch., Rochester, N. Y.
†Wedeking, Marguerite, M.A., Day Cl., Santa Fe Springs, Calif.
†Weeks, Lucie Emma, M.A., Day School, Santa Monica, Calif.
†Wehr, Corrinne, M.A., Day Sch., Ft. Lauderdale, Fla.
†Wehr, Mrs. Janice, B.S., Ohio Sch., Columbus
Weidner, Eunice, M.A. (Ad. Dir.), Luth. Sch., Mill Neck, N. Y.
†Weil, Mrs. Helen, Day Cl., Mansfield, Ohio
†Weil, Mrs. Natalie S., B.A., Day Cl., San Rafael, Calif.
†*Weinberg, Sara, M.A. (acad.), Calif. Sch., Riverside
†Weithers, Mrs. Josephine G., B.E. (Prin.-Deaf), Ward Sch., Chicago
†Welling, Mrs. Jean, B.S. (primary), Utah School, Ogden, Utah
†Wells, Charles A., M.A. (adv.), Mich. School, Flint, Mich.
†Wells, E. (acad.), Ontario Sch., Belleville, Ont.
*Wells, Mrs. Opal (acad.), W. Pa. Sch., Pittsburgh, Pa.
†Welsch, Mrs. Verna, B.A., Day Class, Miami, Florida
†Welter, Mrs. E., Saskatchewan Sch., Saskatoon
†*Wendell, Lila I. (acad.), Maine School, Portland, Maine
†Wenger, Mrs. Noelle, B.S., Ohio Sch., Columbus
†Wenrich, Mrs. Joan, M.A. (acad.), Cent. N. Y. Sch., Rome, N. Y.
Wentworth, Barbara C., B.A. (acad.), Clarke Sch., Northampton
†Wenzel, Arthur C., M.Ed. (Prin. voc.), Pa. Sch., Philadelphia
†Wenzel, Mrs. Thelma L., B.S. (acad.), Pennsylvania Sch., Mt. Airy
Werner, Dawayne, B.S., Va. Sch., Staunton
†Werth, Lois, Ala. Negro Sch., Talladega
Wertz, Mrs. Mildred, M.A., Day Cl., Norfolk, Va.
†West, Mrs. Angeleen, B.S., Texas School, Austin
West, Mrs. Elizabeth B., M.A. (acad.), Central Inst., St. Louis, Mo.
*†West, Fred, M.S., Day Cl., Knoxville, Tenn.
West, Mrs. Freda, B.S., A. G. Bell Sch., Cleveland, Ohio
West, Mrs. Jack, B.F.A., Day Sch., Fort Worth, Tex.
†West, Patricia, B.A., Day Cl., Sacramento, Calif.
*†West, Mrs. Ruth, B.S., Day Cl., Knoxville, Tenn.
†Westervelt, Margaret W., B.A. (acad.), Ohio School, Columbus
*†Westling, Tyra, B.A., Day Cl., Tacoma, Washington
Weston, Peter, A.B., Central Inst., St. Louis, Mo.
Wetzel, Eleanor, M.A., Gallaudet College, Washington, D. C.
†Whalen, Mrs. Margaret, B.E., Day Cl., Chicago
*†Whatley, W. S. (barbering), Alabama School, Talladega, Ala.
†Wheeler, Mrs. Leota, M.A. (acad.), Ohio School, Columbus
*Wheeler, Mrs. Leslie M., B.A., La. Sch., Baton Rouge
Wheeler, Mrs. Martha S. (acad.), State Oral School, Scranton, Penna.
*Wheeler, Nellie, B.S., (prin.), Cottage Sch., New Orleans, La.
†Whelan, Mrs. Margaret M., B.Ed., Elem. Sch., Cihcago
Whelan, Shelley, B.Sc., Sch. for Deaf, Halifax, Nova Scotia
†Whipple, Mrs. Kathryn W. (acad.), Day School, Paterson, N. J
†*Whisman, Charles, B.A., Indiana School, Indianapolis
†Whissell, Bro. Rene, B.C. (oral), Inst. Catholique, Montreal, Que.
†Whitaker, Mrs. Frances D., B.S., N. C. Negro Sch., Raleigh
*White, Mrs. Agnes, M.A., (acad.), Kentucky Sch., Danville
†White, Mrs. Alice, B.A., Day Sch., Dayton, Ohio
White, Cary, (acad.), Fla. Negro Sch., St. Augustine
*White, Mrs. Catherine, B.Ed. (acad.), Washington Sch., Vancouver
†White, Mrs. Frances, M.Ed. (acad.), Texas School, Austin
White, Harvey, M.A., Jr. H. S. 47, N. Y. C.
†White, Henry, B.S., Fla. Negro Sch., St. Augustine
*White, Mrs. Marianna N. (acad.), Kendall School, Washington, D. C.
*White, Maurice, M.A. (acad.), Washington Sch., Vancouver
†White. Ralph, M.A. (acad.), Texas Sch, Austin
White, Mrs. Rosalie (acad.), Florida Negro Sch., St. Augustine
†White, Mrs. Vivian, Miss. Sch., Jackson

†Whitecotton, Charlie, B.S., (phy. ed.), Texas Sch., Austin
†Whitehead, Mrs. G. C., M.A. (Dir. of educ.), Va. St. Sch., Hampton
†Whitehead, Mrs. Imogene C. (prim.), W. & E. Martin Sch., Phila.
†Whitehead, W. M., M.A., LL.D. (Supt.), Va. State Sch., Hampton
†Whiteside, Mrs. Dorothy, B.S., Day Sch., Dayton, Ohio
*Whiteside, Madeline, Jericho Hill Sch., Vancouver, B. C.
*Whitesides, Virginia, B.S. (voc.), N. D. Sch., Devils Lake
Whiting, Fred (voc.), Virginia Sch., Hampton, Va.
†Whiting, Joanne, B.A., Ill. Sch., Jacksonville
†Whiting, Mrs. Patricia, M.S., Day Cl., Chicago, Ill.
*Whitley, Mrs. Sarah, B.A. (acad.), N. C. Sch., Morganton
Whitlock, Mrs. Corrie Jean, A.B., S. C. Sch., Spartanburg
†Whitney, Mrs. Barbara, B.A., Day Sch., Detroit, Mich.
†Whittier, Mrs. Winnie (acad.), Halifax Sch., Halifax, N. S.
*†Whittingham, Arlene, B.A., R. I. Sch., Providence
†Whitworth, Jimmy, B.A., Georgia Sch., Cave Spring
†Wholey, Mrs. Janice E., B.S.E., O.T.R. (voc.), Am. Sch., W. Hartford
Widenham, Mrs. Attie, B.A., Day Sch., Tulare, Calif.
†Wiebe, Mrs. Marguerite, B.S., Day Cl., Orosi, Calif.
Wieland, Sr. Rose, S.C., DePaul Inst., Pittsburgh, Pa.
†Wiens, S. (acad.), Saskatchewan School, Saskatoon, Canada
†Wierk, Frederick B., M.A. (Adm. Asst.), Am. Sch., W. Hartford
Wierk, Mrs. Myrtle V. (acad.), Am. Sch., W. Hartford, Conn.
Wiig, Mrs. Elisabeth, Cleveland Hr. & Sp. Ctr., Cleveland, Ohio
†Wiggam, Mrs. Elizabeth, M.A. (guid.), Texas Sch., Austin
Wiggin, Martha, B.A., Perkins Sch., Watertown, Mass.
†*Wiggin, Mrs. Ruth (acad.), Washington Sch., Vancouver
†*Wilbur, Elizabeth, B.A., Maine Sch., Portland
Wilcox, Clayton, B.A., California Sch., Riverside
†Wilcox, Gordon, M.A. (acad.), Minnesota Sch., Faribault
†Wilcoxson, William C. (voc.), California School, Berkeley, Calif.
Wildasin, Mrs. Joyce, B.S., Day Cl., Dearborn, Mich.
†Wilding, D., Day Cl., Toronto
*Wilding, David, B.S., Idaho Sch., Gooding
Wilding, Mrs. Della, A.A., Idaho Sch., Gooding
*Wildt, Gertrude (prim.), American Sch., W. Hartford, Conn.
Wiley, Bettijean, A.B., Day Cl., Compton, Calif.
Wilhelm, Claire, B.S., Day Cl., Stockton, Calif.
Wilhelm, Henry, B.S. (phy. ed., boys), Clarke Sch., Northampton
Wilkerson, Henry (voc.), La. Sch. for Negroes, Baton Rouge
†Wilkins, Aileen (acad.). Maine School, Portland, Maine
†Wilkins, Mrs. Bernice, Saskatchewan Sch., Saskatoon
Wilkins, Booker T. (voc.), S. C. Sch., Spartanburg
Wilkins, Doris J., B.A (art), Central Inst., St. Louis, Mo.
Wilkins, Frances M., M.S.W., B.S. (Prin.), St Joseph Sch., N. Y. C.
*Wilkinson, Blanche, A.A. (acad.), S. C. School, Spartanburg, S. C.
†*Wilkinson, Donald F., M.A. (voc.), N. Mex. School, Santa Fe
†*Wiilkinson, Mrs. Mattie, Miss. Sch., Jackson
†Wilkinson, Myrlene, B.S., Ohio Sch., Columbus
†Will, Mrs. Norma, B.S., Day Sch., Green Bay, Wis.
†Willcoxon, Dorothy, M.A. (acad.), Texas School, Austin, Texas
Williams, Alexander, (voc.), Gough Sch., San Francisco, Calif.
Williams, Mrs. Austine, M.S., Ark. Sch., Little Rock
†Williams, Mrs. Cora B., M.A. (acad.), Day Class, W. Shreveport, La.
Williams, Mrs. Harriet M., B.A., Pa. Sch., Philadelphia
†*Williams, Mrs. Helen, B.A. (acad.), Wisconsin Sch., Delavan
†Williams, James M., M.A. (Dir. adv.), Pa. Sch., Mt. Airy
*Williams, Mrs. Jane, A.B., N. C. Sch., Morganton
†Williams, Joan, M.S., Day Cl., Pasadena, Texas
†Williams, Mrs. Jewell L., B.S., Texas Sch., Austin

†Williams, Lucille P., B.S. (foods), Texas School, Austin, Texas
Williams, Marion E., B.S., Day Cl., Ferndale, Mich.
†*Williams, Marjorie M., B.S.Ed. (interm.), Horace Mann Sch.
†*Williams, Mrs. Laura, Miss. Sch., Jackson
†Williams, Mrs. Mary Ann (acad.), Beverly School, Beverly, Mass.
†Williams, Mary Lee, B.S. (clothing), Texas School, Austin, Texas
†Williams, Mrs. Mollye J., M.A. (acad.), Va. State Sch., Hampton
Williams, Nadena O., B.S. (voc.), N. C. Sch., Raleigh
†Williams, Nadine, B.A., Baer Sch., Baltimore, Md.
†Williams, Paul (voc.), Virginia State School, Hampton, Va.
Williams, Paula, A.B., N. C. Sch., Morganton
†Williams, Mrs. Polly, B.S., Georgia Sch., Cave Spring
†Williams, Shirley, B.S. (elem.), Day School, Detroit
†Williams, William (acad.), Ontario Sch., Belleville, Ont.
†Williamson, Mrs. Eleanor, R. I. Sch., Providence
†*Williamson, Mrs. Kathryn, B.A. (acad.), Calif. Sch., Berkeley
†Williamson, Mrs. Marilyn D., B.S., Day Cl., Akron, Ohio
†*Willingham, Mrs. Bernadine, M.E. (Sup. Tch.), Tex. Sch., Austin
*Willis, Arthur B., M.A. (adv.), California School, Berkeley, Calif.
Willis, Mary, W. R. Allen Sch., Faribault, Minn.
†Willis, Mrs. Shirley, M.A., (presch.), St. Jos. Sch., New York City
Willis, Mrs. Viola (voc.), S. C. Sch., Spartanburg
*†Wilma, Sister M., O.S.F., M.A. (acad.), St. John's Sch., Milwaukee
†Wilman, Mrs. M. Catherine, M.A. (Ass't. Prin.), Jr. H. S. 47, N. Y. C.
*Wilson, Anne, M.A., E. Christian Sch., Worth, Ill.
*Wilson, Mrs. Blanche, Va. Sch., Staunton
†Wilson, Mrs. Frances, B.S. (Advis. Tch.), Virginia Sch., Staunton
†Wilson, Grace, M.S., Sp. & Hr. Ctr., Birmingham, Ala.
Wilson, Mrs. Harriet, B.A., Atlanta Sp. Sch., Atlanta, Ga.
†*Wilson, Kenneth L., M.A. (superv., oral), Ill. Sch., Jacksonville
†Wilson, L. E., Ontario Sch., Belleville
*†Wilson, Lillian, M.S. (acad.), Day Cl., Houston, Texas
†Wilson, Patricia, M.S., Ind. Sch., Indianapolis
Wilson, Sylvia E., B.A. (acad.), W. Pa. Sch., Pittsburgh
†Wilson, William, B.A., (clinician), Mich. Sch., Flint
†*Wilton, Mrs. Mae, B.S. (voc., acad.), La. Sch., Baton Rouge
*Wiltse, Mrs. Frances, B.A., N. D. Sch., Devils Lake
*Wiltse, Lyle, B.A. (acad.), N. D. Sch., Devils Lake
†*Winchester, Mrs. DeLanie, B.S. (voc.), N. C. School, Morganton
Wingate, Michael, Ph.D. (Psych.), Hr. & Sp. Ctr., Seattle Wash.
Wingfield, R. C., M.A., Ph.D. (Psych.), S. C. School, Spartanburg
†Wingo, Mrs. Annie C., B.A. (acad.), S. C. Sch., Spartanburg, S. C.
†*Winifred Denise, Sr., M., C.S.J., A.B. (interm.), Boston School
†*Winkler, Mrs. Maude, B.S. (acad.), Arizona School, Tucson
†Winkler, Pauline, M.A., (tchr-in-chg.), Day Cl., Albany, N. Y.
†Winn, Lilly, M.A. (acad.), Virginia Sch., Staunton
†Winram, Mrs. E. E., B.A., (acad.), Alberta Sch., Edmonton
†Winter, Mrs. Pauline, B.S. (acad.), Missouri Sch., Fulton
†Winton, Mrs. Phyllis, B.S., Okla. Sch., Sulphur
†Wirtanen, Sandra, Mich. Sch., Flint
†Wise, Maybelle, B.S. (voc.), Ohio School, Columbus
Wiseley, Mrs. Sandra, B.S., Day Cl., Cincinnati, O.
†*Wishart, Mrs. Dena I., M.A., (acad.), Alberta School, Edmonton, Alberta
†Wisheart, Helen, M.A., Day Cl., Seattle, Wash.
Wisher, Peter R., Ed.D., Gallaudet College, Washington, D. C.
Withrow, Frank B., M.S., (Supv. Tchr.), Central Inst., St. Louis
Wittko, Grace E., M.S., Clarke Sch., Northampton, Mass.
†Wittwer, Sr. Mary, B.A. (acad.), St. Rita Sch., Cincinnati
†Woebke, John, B.A. (acad.), Virginia School, Staunton

Woerner, Mrs. Mary, B.A. (acad.), Montana School, Great Falls
†Wogenstahl, Mrs. Dorothy, B.A. (acad.), A. G. Bell Sch., Cleveland
†Wohlleb, Leora, B.S., Agassiz Sch., Minneapolis, Minn.
*Wohlstrom, Elvira, B.S. (adv.), Md. School, Frederick, Md.
Wojan, Mrs. Kathleen J. (eurythmics), Lexington Sch., N. Y. C.
†*Wolach, Marvin, M.A. (acad.), New Mexico School, Santa Fe, N. M.
†Wolf, Ben, B.A., Secondary Cl., Los Angeles
†Wolf, Mrs. Edna L., B.A. (Superv., prim.), Calif. Sch., Berkeley
Wolf, Mrs. Nancy (acad.), St. Mary's Sch., Buffalo, N. Y.
Wolfe, Mrs. Florence, Day Cl., Harrisburg, Pa.
Wolfe, Paul, M.D. (Psychi.), Oregon School, Salem, Oregon
*Wolff, Sydney, M.A., Ind. Sch., Indianapolis
†*Wolke, Mary, B.A. (interm.), Illinois School, Jacksonville, Ill.
Wonder, Guy, voc.), Wash. Sch., Vancouver
†Wonderly, Anne, B.S., Kennedy School, Dayton, Ohio
Wood, Mrs. Alice, (lib.), Day Cl., Memphis, Tenn.
Wood, Harold, (voc.), Ark. Sch., Little Rock
†*Wood, Mrs. Jessie S. (interm.), Ala. School, Talladega, Ala.
†Wood, Mrs. Joan, B.S., Day School, Oshkosh, Wisconsin
†*Wood, Mrs. Margaret M. (acad.), Lexington School, N. Y. C.
†Wood, Wilbur, B.S. (gen. shop), Tenn. Sch., Knoxville
*Woodruff, Irvan, B.A. (voc.), California School, Berkeley, California
Woodrum, Dorothy (acad.), Virginia Sch., Staunton
*Woods, Mrs. Grace, Maine Sch., Portland
Woods, Joseph, M.S., Day Cl., San Francisco, Calif.
†Woods, Mrs. Lucie, A.B., W. Va. Sch., Romney
*†Woods, Mrs. Margaret, B.A., Day Cl., Nashville, Tenn.
Woods, Ruth, Sunshine Cottage, San Antonio, Tex.
†Woodson, Barbara, B.S., Tex. Bl., Deaf & Orphan Sch., Austin
†Woodward, Mrs. Elaine, B.E. (acad.), Mich. Sch., Flint
*Woodward, Helen, B.A. (Supv. prim.), Central Inst., St. Louis, Mo.
†Woodward, Karen, B.S., Ohio Sch., Columbus
Woofter, Herbert, M.A., Gallaudet College, D. C.
†Wooldridge, Mrs. Lillian, B.S., Ill. Sight Sav. Sch., Jacksonville
†Woolley, Melba, Day Class, Ottawa, Ontario, Can.
†Worling, Dorothy E., M.Ed. (acad.), Beverly School, Beverly, Mass.
†Worthen, Mrs. Hope, M.A., Day School, Oakland, Calif.
†Worthman, Mrs. Marjorie C., B.E. (Phy. Ed.), Day Sch., Minneapolis
†Wray, Mrs. Shirley, A.B., Va. Sch., Staunton
Wrentmore, Mrs. Kay, B.S., Ind. Sch., Indianapolis
†Wright, Mrs. Adele, B.A. (acad.), N. J. Sch., W. Trenton
Wright, Mrs. Avis, M.A. (acad.), Virginia School, Staunton
Wright, Dorothy, B.A. (prim.), Florida School, St. Augustine, Fla.
†*Wright, Mrs. Isabella, M.A. (prim. oral), Oregon School, Salem, Ore.
†Wright, Mary Frances, B.S., Day Cl., Nashville, Tenn.
†Wright, P., Ontario Sch., Belleville
†Wright, Sue, W. Va. Sch., Romney
Wrona, Mrs. Elizabeth (acad.), St. Mary's Sch., Buffalo, N. Y.
†Wyche, Virginia, M.S., Day Cl., Pasadena, Tex.
Wyman, Barbara K., B.A., Clarke Sch., Northampton, Mass.
†Wymore, Mrs. Pauline (acad.), Iowa Sch., Council Bluffs, Iowa
†*Wynne, Mattie K., B.A. (acad.), Virginia School, Staunton, Va.

†*Xaveria, Sister M., B.A. (adv.), Arch. Ryan Mem. Inst., Phila., Pa.

Yafa, Mrs. Ethel P., Hab. Ctr. for Presch., Salem & Lowell, Mass.
†Yarnell, Mrs. B. J., B.A., Day Sch., Covina, Calif.
Yates, Anna, B.A. (acad.), School for Deaf, Halifax, N. S.
Yates, Mrs. Annabel, B.A. (Lib.), Virginia School, Staunton
†*Yates, Arthur, M.A. (Asst. Supt.), Illinois School, Jacksonville
Yates, Fred, M.Ed. (acad.), Virginia Sch., Staunton

*Yates, Mrs. Margaret, B.S. (adv.), Md. School, Frederick, Md.
Yeager, Charles, M.A., Gallaudet Col., Washington, D. C.
†Yelverton, Mrs. Ada Lee, B.A. (Librarian), N. C. Sch., Raleigh
†Yerkes, Wanda, M.A., Day Cl., Jackson, Mich.
†Yoder, Adolphus E., B.S. (woodworking), Mich. School, Flint, Mich.
Yonan, Robt., St. Rita Sch., Cincinnati, Ohio
†York, Cinderella, B.A., Ala. Sch., Talladega
Youman, Toby, B.S., Clarke Sch., Northampton, Mass.
†Young, Mrs. Annette S., B.A. (acad.), Calif. Sch., Riverside
Young, Mrs. Bessie (voc.), Miss. Neg. Sch., Jackson
Young, Delmas, Tenn. Sch., Knoxville
†Young, Elizabeth, B.S., Day Cl., Baltimore, Md.
†Young, Mrs. Frances, B.S., Day Class, San Diego, Calif.
Young, Gladys, A.B., Perkins Sch., Watertown, Mass.
†Young, Mrs. Mary E., B.A., Pa. Sch., Philadelphia
†Young, Mrs. Sally, M.A., (acad.), Kansas Sch., Olathe
†*Youngers, Mrs. Retta, M.S. (acad.), Kansas Sch., Olathe
†*Youngers, Richard T., M.Ed. (Prin.), Okla. School, Sulphur
*Youngs, Joseph P., M.A. (Dean), Calif. Sch., Berkeley
†Younie, Elsie (acad.), Mackay School, Montreal, Quebec
†*Yowell, Emily (adv.), American School, West Hartford, Conn.

†Zabriskie, Mrs. Mildred S., B.S., Diamond Head Sch., Hawaii
Zenker, Mrs. Patricia P., B.A., Pa. Sch., Philadelphia
†*Ziebach, Dorothy R., B.A. (presch.), Day School, Oakland, Calif.
†Zielke, Mrs. Charlotte, B.S., A. G. Bell Sch., Chicago
*†Zierke, Mrs. Diane, B.S., Day Cl., Rockford, Ill.
†Zieske, Paul, M.A. (mach. shp.), Michigan School, Flint, Michigan
Zimble, Mrs. Mary (acad.), Penna. School, Philadelphia
Zimmerman, Mrs. Mary F. (voc.), Maryland School, Frederick
*Zimmerman, Mrs. Mildred (acad.), Md. Sch., Frederick, Md.
Zink, Henry (voc.), Calif. Sch., Riverside
†*Ziskowski, Julia (Supv. Tch. adv.), American Sch., W. Hartford
†Zollner, Mrs. Elaine, B.A., Day School, Burlingame, Calif.
Zolov, Donna, Day Cl., Quincy, Mass.
†Zook, George, M.S., (voc. supv.), Ill. Sch., Jacksonville
Zudick, Mrs. Mary, M.Ed., (coord.), Day Cl., Dearborn, Mich.
Zwick, Leonard G., M.A. (acad.), Rochester Sch., Rochester, N. Y.

REVIEW OF PUBLICATIONS

Abstracts

DSH Abstracts, Volume one, Number one, October, 1960. Published quarterly by Deafness Speech and Hearing Publications, an organization founded by the American Speech and Hearing Association and Gallaudet College. Volume one—104 pp. $8.00 a year.

DSH Abstracts contains abstracts of the literature of many nations in the area of deafness, speech, and hearing. It is the belief of those responsible for this publication that subscribers will find these abstracts essential in their professional work. Subscription orders should be sent to Kenneth O. Johnson, American Speech and Hearing Association, 1001 Connecticut Avenue, N.W., Washington 6, D. C.

Art

Connecticut Historical Society Bulletin, Volume 25, Number 4, October 1960. Published by The Connecticut Historical Society, 1 Elizabeth Street, Hartford 5, Connecticut. Issued Quarterly—Price Fifty Cents pp. 97-129.

The title of this issue is, "John Brewster, Jr., 1766-1855, Deaf-Mute Portrait Painter of Connecticut and Maine." The entire issue is devoted to this subject. Included are a brief biography and reproduction of Brewster's portraits that are included in the present exhibition of his works.

Auditory Training

Auditory Training for the Deaf Child: Design for Growth. Curriculum and Research Project: Education of the Deaf. Material prepared through the cooperation of the teaching staff of Junior High School 47 under the leadership of Harriet F. McLaughlin, Principal. Copies may be obtained from Junior High School 47, 225 East 23rd Street, New York 10, N. Y. 29 pp. $1.50.

This book explains the guiding principles of auditory training. It suggests many sources for auditory experiences and related activities and outlines procedures for planning in auditory training. An important consideration here is parent education in the care and use of hearing aids.

Biography

Valiant Companions: Helen Keller and Anne Sullivan Macy, by Helen E. Waite. Macrae Smith Company, Philadelphia. 1959. 224 pp. $2.95.

To tell this story of human courage and hope, Helen Elmira Waite has done a great deal of meticulous research and she was rewarded by the discovery of some letters to and from Helen Keller in the files of the Perkins School for the Blind that had gone unnoticed for many years.

Communication

A Differential Study of Communication Disorders in a School for the Deaf, Mental Health Project Grant OM-155. St. Joseph's School for the Deaf and Department of Otolaryngology, Columbia-Presbyterian Medical Center. April 1, 1960. 38 pp.

This report summarizes the first two years of the differential study of communication disorders of children admitted to St. Joseph's School for the Deaf. The research is a collaborative, interdisciplinary undertaking of St. Joseph's School and the Department of Otolaryngology of the Columbia-Presbyterian Medical Center.

Deaf-Blind

Educational Beginnings with Deaf-Blind Children, by Nan Robbins. Perkins Publication No. 21, June, 1960. Published by Perkins School for the Blind, Watertown 72, Mass. 1960. 80 pp. $1.00.

This volume is the first of several planned to cover the educational development of children who are both deaf and blind. It is not a treatise for parents, but for educators. This is because much that is normally done by the child's mother in the home requires attention from people with special training in a suitably organized environment. Sophisticated parents, however, may find parts of the book helpful.

Social Research on Blindness: Present Status and Future Potentials, by Milton D. Graham, Ph.D., American Foundation for the Blind, Inc., 15 West 16th Street, New York 11, N. Y. 1960. 177 pp.

Chapter VI concerns itself with the Deaf-Blind. It lists research projects dealing with deaf-blindness both in children and adults. A select, annotated, bibliography of current literature dealing with deaf blindness is also included.

Education

New Opportunities for Deaf Children, by Irene R. Ewing, O.B.E., M.Sc., D.C.L. and Alex W. G. Ewing, M.A., Ph.D., Ellis Lloyd Jones, Professor and Director of the Department of Education of the Deaf, University of Manchester. University of London Press Ltd., Warwick Square, London E.C. 4, England. 1958. 149 pp. 15/-net.

Modern developments offer new and better opportunities for children with impaired hearing. In writing this book to replace the earlier one, *Opportunity and the Deaf Child,* the aim of the authors is to show how parents and teachers can make use of new knowledge and equipment in the home and in the schools. The book will also be useful to doctors, social workers and audiologists.

The New International Year Book: A Compendium of the World's Progress for the Year 1959. New York, Funk and Wagnalls Company. 1960. 560 pp.

Included for the first time in this useful reference book of current events and basic information is an article of Deafness.

Special Education of Physically Handicapped Children in Western Europe, Wallace W. Taylor, Ph.D., Professor of Education, State of New York, and Isabelle Wagner Taylor, Ph.D., Chairman, Department of Psychology, Russell Sage College. International Society for Welfare of Cripples, 701 First Avenue, New York 17, N. Y. 1960. 497 pp.

The authors devoted two years to the research and writing of this report, with ten months of this time spent in field work. A number of national studies and conferences have been held. It is expected that the publication of the results of this survey will provide information for evaluating national programs of special education and stimulating interest in the educational problems of handicapped children throughout the world.

Films

An Annotated List of Filmstrips for Use with the Deaf, The Lexington School for the Deaf Education Series Book I, by Patricia Blair Cory, M.L.S., Librarian and Visual Education Director, Lexington School for the Deaf. Published by the Alexander Graham Bell Association for the Deaf, Inc., The Volta Bureau, Washington, D. C. 1960. 81 pp.

The use of visual teaching aids offers dramatic educational and cultural opportunities for all children, but particularly for deaf children. This annotated list of filmstrips has been designed to help the teacher wisely select her material and subject.

Hearing

Hearing and Deafness: Revised Edition, edited by Hallowell Davis, M.D., Director of Research, Central Institute for the Deaf, and S. Richard Silverman, Ph.D., Director, Central Institute for the Deaf. New York, Holt, Rinehart and Winston, Inc. 1960. 571 pp. $7.95.

Now in a fully revised edition, his comprehensive basic text and reference on audiology is the only compact, one-volume source of accurate, up-to-date information on the many aspects of its important subject. In it fifteen leading specialists supply the information needed by students of audiology, doctors, otologists, teachers of the deaf, social workers, parents of hard of hearing children, and the hard of hearing themselves.

Hearing Defects of School Children, A Publication of the Scottish Council for Research in Education. University of London Press, Ltd. 1956. 114 pp. 10/6d.

The authors claim to have shown beyond doubt that defects of hearing which fall far short of complete deafness may nevertheless be a serious educational handicap, and that quite severe degrees of hearing loss frequently escape the teacher's notice. If this report helps to direct the attention of education authorities to the problem of defecive hearing in school children, the work of the authors will have been worthwhile.

Hearing Loss. What Can Be Done About It, by Greydon G. Boyd, M.D., Associate Clinical Professor of Otorhinolaryngology, New York-Bellevue Medical School. Philadelphia & New York. J. B. Lippincott Company. 1959. 190 pp.

This book is intended to give hard-of-hearing people an understanding of their problem and its treatment. It describes the ear and its function, difficulties that develop within the ear, how these difficulties can lead to further complications in a persons whole life, and finally what can be done about them. A chapter on the hard-of-hearing child completes the book.

Hearing: A Handbook for Laymen, By Norton Canfield, M.D., Associate Clinical Professor of Otolaryngology, Yale University School of Medicine; President of the Audiology Foundation. London, Eyre & Spottiswoode Ltd. 1960. 176 pp.

This edition of Dr. Canfield's popular American book has been specially prepared for British readers by Dr. R. Scott Stevenson, Vice President of the National Institute for the Deaf.

History

A History of the California School for the Deaf, Berkeley, 1860-1960, by Carline Hyman Burnes and Catherine Marshall Ramger. Printed by the Students of the California School for the Deaf, Berkeley, California. 1960. 157 pp.

This is an interesting and challenging history of the services rendered by the California School for the Deaf in Berkeley since its founding in 1860.

Language

Language Through Opportunity: Language Instruction for the Deaf, Emphasizing Maximal Use of Writing, Finger Spelling, Reading, by Edward L. Scouten, Chairman, Preparatory Department, Gallaudet College, Washington, D. C. Printed at the Missouri School for the Deaf, Fulton, Missouri. 1960. 60 pp. 50 cents.

The central thesis of the material presented is based on the belief that the universal problem of language acquisition among deaf children stems from no factor inherent in their deafness, but from the prevailing educational philosophy which fails to perceive the "non-English-ness" of lipreading as an instructional medium. The reader is taken through practically every difficulty met by the deaf child in learning to read, write and speak.

Acta Oto-Laryngologica, Supplementum 141: *An Analysis of Language Development in Children with Impaired Hearing,* by William G. Hardy, Miriam D. Pauls and Harriet L. Haskins, The Hearing and Speech Center, The Johns Hopkins Medical Institutions, Baltimore, Maryland. Acta Oto-Laryngologica, Karlavagen 41, Stockholm ö, Sweden. 1958. 51 pp.

This is a report of the findings of a research project of the Johns Hopkins School of Hygiene and Public Health, undertaken by a grant in aid from the United States Public Health Service. Numerous tables and charts.

Short Guide to English Writing, A, with special reference to Gallaudet College students, by Sara Cook Henderson and Bernard Louis Greenberg, Gallaudet College, Washington, D. C. 1960. 216 pp.

The authors of this book, as well as their colleagues, have long felt the need for a handbook of English writing suited to the requirements of Gallaudet College. The book is an attempt to deal with the typical errors of deaf writing students in broad general categories of grammar and usage.

The Calculus of Structure, A Manual for College Students of English, by William C. Stokoe, Jr., Gallaudet College, Washington D. C. 1960. 92 pp.

This book is intended to help those students who are unable to hear speech, and others whose native tongue is not English, to gain a mastery of the essential features of English language structure. It is intended to do more, for even native speakers of American English are known to have difficulty at times with the reading and writing required in their college courses.

Through the Barriers of Deafness and Isolation, Oral Communication of the Hearing Impaired Child in Life Situations, by Boris V. Morkovin, Ph.D., Emeritus Professor, University of Southern California, in collaboration with Lucelia M. Moore, M.S., University of Southern California. New York, The Macmillan Company. 1960. 178 pp. $4.50.

One of the many fine features of this book is that it indicates so graphically what deafness in a child means both to the child himself and to his parents and would-be teachers and socializers. This writing places great stress upon the co-called "life-situation" method of teaching speech skills to deaf children.

Language of Signs

The Language of the Silent World, published by the British Deaf and Dumb Association, 21 Queen Street, Paisley, England. 1960. 112 pp. price: 5/-

A select dictionary of the sign language as used in the South-East of England. There are 450 illustrations given to represent 570 words. The pictures used for illustrating the signs are of high quality. The index is made up of four parts, all cross indexed, devoted respectively, to English, French, Italian and German.

Use of Sign Language in Underwater Communication, compiled by Peter R. Wisher, Ed.D., Professor Physical Education, Gallaudet College, Washington, D. C., Official Photography by United States Navy. 27 pp.

One of the crying needs for underwater swimmers appears to be some means of communication. The sign language used by the deaf seems to be a partial solution to the problem. The writer, for his training duty, worked with the Underwater Demolition Team at Little Creek, Virginia, and wtih the personnel from the Underwater Swimmers' School at Key West, Florida. Both of these activities added this system of communication to their curricula for all trainees.

Literary

The Silent Muse: An Anthology of Prose and Poetry by the Deaf, edited by Robert F. Panara, Taras B. Denis, and J. H. McFarlane. Printed Privately in Toronto, Canada under auspices of The Gallaudet College Alumni Association, Gallaudet College, Washington, D. C. 1960. 314 pp.

This anthology was conceived in 1930 by a deaf poet, the late Dr. Joseph Schuyler Long and Mrs. Kate Strauss Shibley. Originally it was to be limited to poetry. Sponsorship of the project was assumed by the Alumni Association of Gallaudet College in 1947. The book is divided into two sections: the first devoted to prose, including short stories and essays, the second, poetry. The works are arranged chronologically—from 1835 to 1960.

Library

School Library Services for Deaf Children, The Lexington School for the Deaf Education Series Book II, by Patricia Blair Cory, M.L.S., Librarian and Visual Education Director, Lexington School for the Deaf. Published by the Alexander Graham Bell Association for the Deaf, Inc., The Volta Bureau, Washington, D. C. 1960. 141 pp.

A need has been shown for outlines that will help administrators and supervising teachers set educational goals for their deaf children and which will help classroom teachers achieve these goals more effectively. To meet this need a series of monographs is being published. It is the hope of those responsible for this series that it will provide more than is usually contained in a standard course of study.

Linguistics

Studies in Linguistics, Occasional Papers—8, Sign Language Structure: An Outline of the Visual Comunication Systems of the American Deaf, by Wililam C. Stokoe, Jr. Published at the Department of Anthropology and Linguistics, University of Buffalo. 1960. 78 pp.

The present paper offers to linguists the first substantial part of an answer to an old question: what of sophisticated visual symbol sys-

tems examined by the rigorous methodology of structural linguistics? It likewise offers to all those interested in the deaf and their problems solid evidence that the sign language of the American deaf, unlike such secondary systems as writing or speechreading, has a language-like nature and function.

Phonetics

Phonetics, Revised Edition, By Claude E. Kantner, Ph.D., Professor of Dramatic Art and Speech, Ohio University, and Robert West, Ph.D., Professor Speech, Brooklyn College. New York, Harper & Brothers. 1960. 433 pp. $6.00.

This book is an introduction to the principles of phonetic science from the point of view of English speech. Those readers who are familiar with the first edition will probably notice that the authors are now "conforming" in respect to phonetic symbolization. The book is profusely illustrated.

Proceedings

Canadian Association of the Deaf. Annual Report of the Board of Directors for the Fiscal Year 1959. Secretary, Dr. David Peikoff, 529 Spadina Road, Toronto 10, Ontario.

National Catholic Educational Association Bulletin, Report of the Proceedings and Addresses—Fifty-seventh Annual Meeting, Chicago, Illinois, April 19-22, 1960. Volume LVII, Number 1, August, 1960. 574 pp.

The section on Special Education includes several papers on the deaf and the language handicapped. Also included are two papers on speech and hearing.

Societe Internationl D'Audiologie, TV Congres, Padova. 2-4 Octobre 1958. Audin-Lyon, France.

The Modern Educational Treatment of Deafness, Edited by Sir Alexander Ewing, M.A., Ph.D., Director, Department of Education of the Deaf, University of Manchester. The Volta Bureau, 1537 35th Street, N.W., Washington 7, D. C. 1960. 455 pp.

In 1958 an International Congress was held in the Department of Education of the Deaf in the University of Manchester. It was attended by teachers of the deaf and experts in related fields from many different countries. Seventy-two papers were read at the Congress. They are presented here in book form. This volume provides the most up-to-date statement of present international knowledge, research and practical work concerned with the education of the deaf.

Recommendations: Composite Report of Forum Findings of the 1960 White House Conference on Children and Youth, March 27-April 2, 1960. United States Government Printing Office, Washington, D. C. 1960. 85 pp. 35 cents.

Over the past half century these conferences have played an extraordinary role in mobilizing public and professional opinion for more effective work with children and youth. The *Recommendations* are presented as the views of men, women and youth who deliberated for five days. They have many uses, and may help to solve problems of the next decade.

Australian Association of Teachers of the Deaf, Proceedings of the Seventh Triennial Conference 1959. The Victorian School for Deaf Children, Prahran, Victoria. 168 pp.

The papers presented at this conference show clearly the enormous growth in the past few years of the educational work for the deaf in Australia. These papers cover many aspects of the problem of deafness in school children, as well as the work for the deaf in many parts of the world.

Psychology

Psychology of Deafness, The, Techniques of Appraisal for Rehabilitation, Edna Simon Levine. New York, Columbia University Press. 1960. 383 pages. $7.50.

The major purpose of this volume is to provide guides for the psychological appraisal of adults and children with impaired hearing. In a broad sense it represents a blending of the skills and experiences of both the rehabilitation and the psychology specialties and serves to convey some of the basic concepts involved in psychological practice with the physically disabled.

Psychology of Deafness, The, Sensory Deprivation, Learning and Adjustment, by Helmer R. Myklebust, Northwestern University. New York, Grune & Stratton. 1960. 393 pp.

This book was written mainly as a textbook for advanced courses in Audiology, Language Pathology, Special Education and Psychology. It might also be useful in other areas of professional endeavor concerned with the ramifications of sensory deprivation. Charts, tables, and references are presented.

Research

Periodic Progress Report No. 3, Research Department, Central Institute for the Deaf. 1 September 1959—31 August 1960. Mimeographed. pp 24.

This report summarizes the work done during the academic year 1959-60 by the Research Department at Central Institute for the Deaf. The report lists the sources of support for the studies, the personnel involved, and the research projects in: physiology, psychology and electro-acoustics. The appendix lists a cumulative bibliography of publications from this department.

Electrodermal Responses of Deaf Children, by William W. Grings, Edgar L. Lowell and Ronald R. Honnard. John Tracy Clinic Research Papers X. John Tracy Clinic, Los Angeles, California. 1960.

In this study fifteen severely deaf preschool-aged children were administered controlled series of light, tone, and electrotactual stimuli on two different occasions in order to obtain normative data on the electrodermal behavior of these children. The rate of spontaneous responding was evaluated by control trials during rest periods and between periods of stimulation. This error responding was compared from one session to another.

Role of Conditioning in G.S.R. Audiometry with Children, by William W. Grings, Edgard L. Lowell, and Georgina M. Rushford. John Tracy Clinic Research Papers IX. John Tracy Clinic, Los Angeles, California. 1959.

This study was designed to discuss the role of conditioning with special reference to galvanic skin responses of very young children with severe and profound hearings looses.

Temporal Evannation: A New Approach in Diagnostic Audiology, by Edgar L. Lowell, Carol I. Troffer, Edward L. Warburton, and Georgina H. Rushford. John Tracy Clinic Research Papers XII. John Tracy Clinic, Los Angeles, California. 1960.

This paper presents information on the application of a special purpose analog computer to the detection of evoked responses to auditory stimulation. The Vannus 1 computer is described, and data obtained with different stimulus repetition rates and intensity levels is presented.

Phoneme Perception in Lipreading, by Mary F. Woodward and Carroll G. Barber. John Tracy Clinic Research Papers XI. John Tracy Clinic, Los Angeles, California. 1960.

This paper reports on a research program set up to apply the theory and method of structural linguistics to an analysis of lip-reading processes.

Speech

An Introduction to Research in Speech, by J. Jeffery Auer, Indiana University. New York. Harper & Brothers. 1959. 224 pp. $5.00.

This is an introduction to research methods, bibliographical resources, and professional writing in the field of speech, designed specifically for producers of research but also useful to consumers of research, as a guide to its assessment. The book covers all areas of speech, including speech and hearing disorders.

Speech and the Development of Mental Processes in the Child, by A. R. Luria and F. I. A. Yudovich, translated by J. Simon. London, Staples Press, 1959. 126 pp. $2.10.

This book reports on the work of the Russian Psychologist Luria in his study of the development of speech in a set of identical twins with retarded speech. The twins were studied intensely and the characteristics of their comprehension, utterences and behavior were recorded. Then the twins were separated, placed in parallel kindergartens, and one of them was given intense speech training.

The Templin-Darley Tests of Articulation, A Manual and Discussion of the Screening and Diagnostic Tests, by Mildred C. Templin, Professor, Institute of Child Development and Welfare, University of Minnesota, and Frederick L. Darley, Associate Professor, Speech, Pathology and Audiology, State University of Iowa. Bureau of Educational Research and Service, Extension Division, State University of Iowa, Iowa City, Iowa. 1960.

The manual is prepared for use with the Templin-Darley Screening and Diagnostic Tests of Articulation. There are 176 items, which constitute a Diagnostic Test, 50 of which may be used as a Screening Test. These 176 items are represented pictorially on 50 cards.

Baby Talk, by Morris Val Jones, Ph.D., Specialist in Speech and Hearing School for Cerebral Palsied Children, San Francisco, California. Charles C. Thomas, Publisher, Springfield, Illinois. 1960. 96 pp. $4.50.

This book can be used as an effective guide for parents who want to help their child overcome non-organic articulatory errors. It can also be a resource for doctors, nurses, social workers and other professional persons who counsel parents about young children with impaired speech.

Teaching Tips for Teachers of the Deaf, A Manual of Speech Related Activities, by Naomi H. Chamberlain, M.A., under the direction of Sister M. Pauline, Ed.M., Pirmary Supervisor, St. Mary's School for the Deaf. Copyright, St. Mary's School for the Deaf, 2253 Main Street, Buffalo 14, N. Y. 1960. 36 pp. $1.00.

This manual is a compilation of teaching experiences found useful in stimulating speech usage in the primary grades of St. Mary's School

for the Deaf. The activities included are also adaptable for use in the intermediate and upper grades. It is not a textbook, nor is it a curriculum or guide for teaching. It is a series of practical tips that the author found helpful and offers to other teachers who might like to share them.

Speech Science, Acoustics in Speech, Richard A. Hoops, Speech and Hearing Clinic, Ball State Teachers College, Muncie, Indiana. Springfield, Illinois, Charles C. Thomas, Publisher. 1960. 137 pp. $4.75.

There is nothing particularly new about the material in this book. Most of it has been available before in various textbooks and journal articles. The attempt in the present book is to put all these data into one book, and to present them in a meaningful way to individuals meeting the material for the first time.

A STIMULATING PROFESSION

One of the most rewarding areas in specialized education is that of teaching the deaf. Although this area is in the general field of education, it is closely allied with the fields of medicine, psychology, speech, language disorders, electronics, rehabilitation, audiology, public health, and social work. The work is of such a specialized nature that additional training is necessary.

The need for teachers in this particular area of special education is acute. A scarcity of qualified personnel exists throughout the United States and Canada. Positions are available in public and private residential schools, day schools, and in day classes.

Trained teachers of the deaf are also needed in many speech and hearing clinics located in colleges and universities, schools for the deaf, private centers, hospitals, and in medical schools.

Scholarships are available for teacher trainees in the majority of the training centers. Interested applicants should write to the directors of the teacher training centers for details and refer to information on scholarships at the various centers in a brochure, which is available at the Office of The American Annals of the Deaf, Gallaudet College, Washington, D. C. for 10c.

Information concerning the twenty-five teacher training centers meeting standards approved by the Conference of Executives of American Schools for the Deaf and the courses necessary for a teacher's certificate are included in this brochure. Training is offered in various centers on the graduate and the undergraduate levels.

TABULAR STATEMENT OF AMERICAN SCHOOLS FOR THE DEAF, October 31, 1960
A. Public Residential Schools in the United States
Vocations Taught

School	I Agriculture						Commercial Work				III Homecrafts				IV Semi-Professions									V Trades & Industries												
	Dairying	Farming	Floriculture	Gardening	Gardening (fruit or truck)	Poultry Culture	Business Machine Operation	Bookkeeping	Filing	Typewriting	Art Needlework	Clothing & Related Arts	Foods & Related Science	Household Economics	Barbering	Commercial Art	Cosmetology	Drafting	—(architectural)	—(machine)	—(mechanical)	Library Management	Photography	Auto Mechanics	Baking	Bookbinding	Ceramics	Cleaning & Pressing	Dressmaking	—(cutting & fitting)	—(designing)	—(mending)	Electrical servicing	Graphic Arts	— (bindery)	— (display)
Alabama																																				
Inst. at Talladega		x	x		x	x	x		x	x	x	x	x	x	x		x								x		x		x	x		x		x		
Negro School				x								x		x	x		x											x	x							
Arizona School										x	x	x	x	x		x											x		x	x	x	x		x		x
Arkansas																																				
School at L. R.							x			x	x	x	x	x		x	x	x									x	x	x	x	x	x		x	x	x
Negro, L. R.										x		x	x				x																			
California																																				
School at Berkeley							x		x	x		x	x	x		x		x			x		x	x	x		x		x	x	x	x		x		x
School at Riverside							x	x	x	x	x	x	x	x		x		x	x	x	x				x		x	x					x	x		x
Colorado School				x						x	x	x	x	x	x										x				x	x		x		x	x	x
Connecticut																																				
W. Hartford							x		x	x	x	x	x	x		x		x					x						x	x	x	x		x		
School at Mystic																																				
District of Columbia																																				
Kendall School																																				
Gallaudet College								x	x	x		x	x	x		x		x	x		x	x				x			x	x	x	x		x	x	x
Florida																																				
School at St. Aug.										x	x	x	x	x	x		x					x					x	x	x					x		
Negro, St. Aug.												x	x				x											x								
Georgia																																				
School at Cave Spring										x		x	x	x			x												x					x	x	
Negro Deaf												x	x	x														x								
Hawaii School																																				
Idaho School										x	x	x	x	x													x		x	x	x	x		x	x	x
Illinois School											x	x	x	x		x	x						x		x				x	x	x	x		x	x	x
Indiana School			x				x	x	x	x	x	x	x	x				x		x	x		x						x	x		x		x		
Iowa School										x	x	x	x	x				x							x	x			x					x	x	
Kansas School										x	x	x	x	x									x		x				x	x	x	x		x	x	x
Kentucky School							x					x	x	x			x									x	x	x	x					x		
Louisiana																																				
School at B. R.							x		x	x		x	x				x											x	x	x				x		x
Negro Deaf										x		x	x				x											x								
Maine School										x		x	x	x															x					x		
Maryland School										x		x	x	x			x	x			x						x							x	x	x
Massachusetts																																				
Clarke School												x	x	x				x			x		x											x		
Beverly School											x	x	x	x																				x		
Boston School							x		x	x	x	x	x	x				x			x						x		x	x	x	x		x		
Michigan School*										x		x	x	x				x			x						x		x	x		x		x	x	x
Minnesota School										x	x	x	x	x				x			x						x	x	x	x	x	x		x	x	
Mississippi																																				
School at Jackson							x		x	x	x	x	x	x								x				x			x					x		
Negro, Jackson											x	x	x	x	x		x							x	x			x	x							
Missouri School									x	x	x	x	x				x	x			x		x		x			x	x	x	x	x		x	x	x
Montana School										x		x	x					x			x								x	x				x		
Nebraska School										x	x	x	x	x	x	x		x	x	x									x	x	x	x		x		
New Jersey School			x				x		x	x	x	x	x	x		x		x			x		x						x	x	x	x		x		
New Mexico School										x	x	x	x	x											x	x	x		x	x	x	x		x	x	x

*Close Coordination with Vocational Rehabilitation

TABULAR STATEMENT OF AMERICAN SCHOOLS FOR THE DEAF, October 31, 1960—Cont'd.
A. Public Residential Schools in the United States—Cont'd.
Vocations Taught

V Trades & Industries																																			VI Vocational Handicrafts						VII Miscellaneous
—(machine composition)	— (presswork)	Ironing	Laundering	Leatherwork	— (art leatherwork)	— (harness-making)	— (shoe repairing)	Masonry	— (bricklaying)	— (concrete work)	Metal Work	— (art metalwork)	— (forging)	— (machine shop work)	— (sheet metal work)	Millinery	Painting & Decorating	— (finishing)	— (floor surfacing)	— (glazing)	— (paper hanging)	Photoengraving	Power machine operation	Sign painting & lettering	Tailoring	— (busheling)	— (cutting & fitting)	— (designing)	Upholstering	Woodworking	— (cabinetmaking)	— (carpentry)	— (carving)	— (turning)	Broom making	Chair caning	Fibre-cord weaving	Flower making	Lace making	Rug weaving	
x	x	x	x	x	x		x																							x	x	x	x	x		x				x	Printing
		x	x					x	x	x																				x		x										
x	x			x	x		x																							x	x	x	x	x							(k)
x	x			x	x		x				x			x	x		x	x	x					x	x	x	x		x	x	x	x	x	x				x			
			x																											x	x	x			x						x	Arts and Crafts
x	x			x	x		x	x		x				x	x								x	x					x	x	x	x		x						x	Sloyd (k)
x	x										x				x		x	x					x						x	x	x			x							(b)(c)(g)(k)
x	x	x	x														x	x											x	x	x		x	x							(k)
x	x	x	x								x			x									x	x						x	x	x	x	x							
																														x	x		x	x							
x	x																																						
		x	x	x			x														x							x	x		x	x	x				x			
		x																												x	x	x		x							
x	x						x																x							x	x	x		x							
		x	x				x																							x											
x	x	x	x																										x	x	x	x	x	x		x				x	
x	x										x	x																	x	x	x	x	x	x			x			x	
x	x	x	x	x	x		x				x	x					x	x	x										x	x	x	x		x		x	x					(a) Offset Photo (k).
x	x	x	x	x	x		x				x	x			x		x	x					x						x	x	x	x	x	x							(k)
x	x	x	x	x	x		x										x	x					x						x	x	x	x	x	x							(k)
		x	x	x																				x				x	x						x	x			x	
x	x	x	x	x			x																x						x	x	x	x		x							(k)
			x	x	x		x																						x	x	x	x									
	x																													x	x	x					x				
x	x			x	x						x	x					x	x												x	x	x	x	x							(g)
x	x																													x	x										(k)
	x																													x	x	x		x							(k)
				x	x						x				x								x							x	x	x	x								Sh. Cr. (e), Prtg.
x	x	x	x								x			x								x							x	x	x		x							Wldg. (k)
x	x																x	x					x		x	x	x		x	x	x	x		x							(k) (a) Offset Photo.
x	x			x	x		x											x	x												x	x	x		x							
			x	x			x																		x						x	x										
x	x	x	x	x	x		x										x	x	x	x	x			x	x	x			x	x	x	x	x	x		x					Teletype, Offset Press
x	x																													x	x											
x																														x	x	x	x								(b), Photo Retouch.
x	x			x	x						x	x		x	x		x	x				x	x						x	x	x	x		x							Comm. Foods. (b), Offset Photo. (k)
x	x			x	x		x				x	x		x	x									x							x	x	x	x	x						x	(k)

TABULAR STATEMENT OF AMERICAN SCHOOLS FOR THE DEAF, October 31, 1960—Cont'd.
A. Public Residential Schools in the United States—Cont'd.
Vocations Taught

School	I Agriculture						Commercial Work				III Home-crafts				IV Semi-Professions								V Trades & Industries																							
	Dairying	Farming	Floriculture	Gardening	Gardening (fruit or truck)	Poultry Culture	Business Machine Operation	Bookkeeping	Filing	Typewriting	Art Needlework	Clothing & Related Arts	Foods & Related Science	Household Economics	Barbering	Commercial Art	Cosmetology	Drafting	—(architectural)	—(machine)	—(mechanical)	Library Management	Photography	Auto Mechanics	Baking	Bookbinding	Ceramics	Cleaning & Pressing	Dressmaking	—(cutting & fitting)	—(designing)	—(mending)	Electrical servicing	Graphic Arts	—(bindery)	—(display)	—(hand lettering)	—(pressing)	—(pressing)	Ironing	[illegible]
New York																																														
White Plains																									X		X		X	X				X	X	X			X		
St. Mary's School							X	X	X	X		X	X	X				X			X			X			X		X	X		X	X	X						X	
Lexington School							X	X	X	X	X	X	X	X											X		X		X				X	X							
St. Joseph's School																											X														
Central N. Y. School										X	X	X	X	X									X											X		X		X	X	X	
Rochester School										X	X	X	X	X													X		X	X				X				X	X		
North Carolina																																									X	
Morganton							X		X	X		X	X	X			X	X			X					X	X	X	X	X	X	X		X	X	X	X				
Raleigh										X		X	X				X																	X				X	X		
North Dakota School										X	X	X	X		X		X						X						X	X		X		X			X	X	X		
Ohio School										X		X	X	X											X			X	X	X	X	X		X		X		X	X		
Oklahoma																																										
School at Sulphur											X	X	X	X														X	X	X	X	X		X		X		X	X		
Negro Deaf, Taft (d)									X	X				X															X			X									
Oregon School				X	X	X	X	X	X	X		X	X										X						X	X		X		X				X	X		
Pennsylvania																																										
School at Phila.											X	X	X	X	X			X			X			X					X	X	X			X	X	X	X		X		
School at Pitts.							X			X		X	X	X				X			X													X						X	
School at Scranton (b)												X		X		X		X			X													X							
Rhode Island School			X							X		X	X	X				X			X																				
South Carolina																																										
School at Sp'burg										X	X	X	X	X	X														X	X	X	X		X	X	X	X				
South Dakota School										X	X	X	X	X																				X							
Tennessee School									X	X		X	X																X	X				X	X	X	X				
Texas																																										
School at Austin										X		X	X										X	X	X			X	X	X	X	X		X		X	X				
Colored Deaf, Austin				X		X				X		X	X	X			X											X												X	
Utah Schools									X	X	X	X	X	X	X			X			X		X						X	X	X	X		X	X	X	X				
Vermont																																										
Austine School									X	X		X	X			X		X		X														X							
Virginia																																										
School at Staunton										X	X	X	X	X			X												X	X		X		X		X	X				
Va. St. Sch., Hampton	X				X	X				X		X	X		X		X						X			X		X	X					X							
Washington School										X		X	X	X								X			X				X	X		X		X			X	X	X		
West Virginia																																										
School at Romney										X		X	X												X			X						X							
Wisconsin School							X		X	X	X	X	X	X			X	X			X						X		X	X		X		X							

(a) Offset Printing and Welding
(b) Also Auto Body and Fender Repair
(c) Also Electric and Acetylene cutting and welding
(d) For 1949-1950

Vocations Taught in Public Schools in Canada

Alberta School								X	X	X	X	X	X	X	X														X	X	X	X											
Brit. Col. School										X	X	X	X	X													X		X	X													
Halifax School												X	X																X	X	X	X		X										
Ontario School			X	X			X	X	X	X	X	X	X	X			X	X			X								X	X	X	X		X	X	X	X							
Toronto School																																														
Montreal																																														
Inst. Catholique (Boys)			X							X		X	X		X									X	X	X		X						X		X	X							
Inst. Catholique (Girls)			X					X		X	X	X	X	X											X			X	X	X	X	X												
Mackay School										X		X	X																																	
Saskatchewan School									X	X		X	X	X	X		X												X	X															

TABULAR STATEMENT OF AMERICAN SCHOOLS FOR THE DEAF, October 31, 1960—Cont'd.
A. Public Residential Schools in the United States—Cont'd.
Vocations Taught

		V Trades & Industries																																		VI Vocational Handicrafts					VII Miscellaneous
— (machine composition)	— (presswork)	Ironing	Laundering	Leatherwork	— (art leatherwork)	— (harness-making)	— (shoe repairing)	Masonry	— (bricklaying)	— (concrete work)	Metal Work	— (art metalwork)	— (forging)	— (machine shop work)	— (sheet metal work)	Millinery	Painting & Decorating	— (finishing)	— (floor surfacing)	— (glazing)	— (paper hanging)	Photoengraving	Power machine operation	Sign painting & lettering	Tailoring	— (busheling)	— (cutting & fitting)	— (designing)	Upholstering	Woodworking	— (cabinetmaking)	— (carpentry)	— (carving)	— (turning)	Broom making	Chair caning	Fibre-cord weaving	Flower making	Lace making	Rug weaving	
x	x			x	x		x			x			x	x							x		x	x	x			x	x			x								
				x	x					x			x	x		x	x				x						x	x	x								I. B. M. (b)
		x	x	x						x													x	x	x																
										x	x																			x										x	
x	x	x	x	x	x																									x	x	x					x	x	x	x	(k)
x	x									x	x		x	x							x								x	x	x	x	x							Foundry
		x	x	x	x		x			x	x		x	x							x		x	x	x	x		x	x	x	x	x		x	x			x	(f) (k)
				x	x		x			x	x			x															x	x	x		x							Printing
x	x		x	x	x																							x	x	x	x	x	x							(k)
x	x			x	x		x			x	x					x	x													x	x	x		x							(k) Offset Printing
x	x	x	x	x	x		x															x		x	x	x	x	x	x	x	x	x	x		x	x					(c) (k)
																									x					x					x			x		
x	x			x			x										x	x		x											x	x	x	x	x			x					(k)
x	x			x	x		x			x	x	x	x	x	x	x	x		x			x							x	x	x	x	x						x	
	x										x				x		x															x	x	x		x		x						
				x	x					x	x																			x											
																							x							x	x	x	x	x							(k)
x	x	x	x	x			x	x	x	x																				x	x	x		x							(e)
																															x	x	x	x	x							
x	x			x			x																							x	x										(i) (k)
x	x																												x	x	x	x										(b) (k)
		x	x																											x					x				x	
x	x			x	x		x									x	x				x	x					x	x	x	x		x						
x																														x											(j)
x	x	x		x	x		x			x				x		x	x											x	x	x										x	
		x	x	x			x										x							x	x				x	x				x	x			x	Mattress Mkg.
x	x			x	x		x																						x	x	x		x						
x	x			x			x										x	x	x						x		x		x	x	x	x										(k)
x	x	x	x	x	x		x																						x	x	x		x						x	(k)

(e) Textiles: Carding, Drawing, Spinning, Weaving, Loomfixing. (f) Hosiery Looping. (g) Industrial Arts. (b) 1958 Report.
(i) Offset-Camera, Plate Making, Press Operation. (j) Printing, Arts and Crafts, Linotype. (k) Driver Training.

Vocations Taught in Public Schools in Canada

— (machine composition)	— (presswork)	Ironing	Laundering	Leatherwork	— (art leatherwork)	— (harness-making)	— (shoe repairing)	Masonry	— (bricklaying)	— (concrete work)	Metal Work	— (art metalwork)	— (forging)	— (machine shop work)	— (sheet metal work)	Millinery	Painting & Decorating	— (finishing)	— (floor surfacing)	— (glazing)	— (paper hanging)	Photoengraving	Power machine operation	Sign painting & lettering	Tailoring	— (busheling)	— (cutting & fitting)	— (designing)	Upholstering	Woodworking	— (cabinetmaking)	— (carpentry)	— (carving)	— (turning)	Broom making	Chair caning	Fibre-cord weaving	Flower making	Lace making	Rug weaving	VII Miscellaneous
																																										Arts and Crafts
												x	x		x																		x	x			x						
	x																													x											Weaving
x	x	x	x	x	x							x	x	x	x	x		x			x									x	x	x	x		x						
x	x	x	x	x			x					x	x		x	x											x		x	x		x	x	x	x	x						
		x	x	x	x											x																							x	x	x	Pyrogravure (e)
																														x											Hand Loom Weaving
												x		x		x		x	x												x	x	x		x						

THE Language Outline prepared by the members of the faculty at Central Institute for the Deaf, St. Louis, Mo., has been reprinted for the sixth time since it was originally published in the AMERICAN ANNALS OF THE DEAF in September, 1950. Copies may be obtained for fifty cents. Orders may be sent to the AMERICAN ANNALS OF THE DEAF, Gallaudet College, Washington 2, D. C.

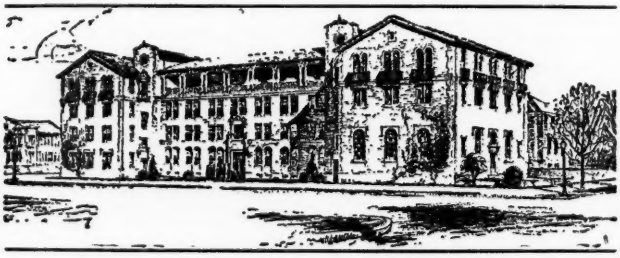

Central Institute for the Deaf

FOUNDED BY DR. MAX A. GOLDSTEIN

ORAL SCHOOL for deaf children — Day and Residential — Preschool to High School.

SPEECH CORRECTION—Classes for children with aphasia and other defects of speech.

Modern dormitories and equipment

INSTRUCTION and CLINICS for hearing assessment, deafness prevention, auditory training, lipreading, speech defects, including aphasia, cleft palate, laryngectomy, stuttering, articulatory defects, voice disorders—children and adults.

TEACHERS COLLEGE—affiliated with Washington University—leads to B.S. and M.A. degrees and Ph.D. research degree—outstanding opportunities for practice.

MODERN LABORATORIES FOR RESEARCH IN SPEECH AND HEARING

S. RICHARD SILVERMAN, Ph.D., Director

HELEN S. LANE, Ph.D., Principal

For further information address the Principal

818 S. KINGSHIGHWAY ST. LOUIS 10, MISSOURI

DOCTORS' DISSERTATIONS AND MASTERS' THESES

ON

THE EDUCATION OF THE DEAF*

PART VII, 1961

DONALD A. PADDEN, M.A., Gallaudet College, Washington, D. C.

DOCTORS' DISSERTATIONS

Author Index

274. Blakeley, Robert William. Erythroblastosis and perceptive hearing loss: responses of athetoids to tests of cohlear function. University of Michigan, 1959

275. Engelberg, Marvin Woolf. Auditory matching as a procedure in the classification of voices. University of Michigan, 1959

276. Farrant, Roland. A factor analytic study of the intellective abilities of deaf and hard of hearing children compared with normal hearing children. Northwestern University, 1960

277. Fuller, Carl Wellington. A study of the growth and organization of certain mental abilities in young deaf children. Northwestern University, 1959

278. Gibbons, Edward Williams. An experimental investigation of the dichotic application of delayed sidetone and masking tone. University of Southern California, 1959

279. Goldsmith, C. Thomas. The determination of the degree of interaction between auditory and visual sense thresholds. Fordham University, 1959

280. Gregory, Hugo H. A study of the neurophysiological integrity of the auditory feedback system in stutterers. Northwestern University, 1959

281. Heilizer, Judith Hess. A comparison of the doll play of nonhandicapped, hard of hearing, and orthopedically handicapped. University of Rochester, 1959

---

*Part I of this article was published in the Annals for September, 1955 (Vol. 100, No. 4), pp. 343–417; Part II in the Annals for January, 1956 (Vol. 101, No. 1), pp. 81–88; Part III in the Annals for January, 1957 (Vol. 102, No. 1), pp. 169–177; Part IV in the Annals for January, 1958 (Vol. 103, No. 1), pp. 151–157; Part V in the Annals for January, 1959 (Vol. 104, No. 1), pp. 93–101; Part VI in the Annals for January, 1960 (Vol. 105, No. 1), pp. 95–103.

282. House, James Bush. Temporal silence thresholds of hearing. Ohio State University, 1959

283. Kinney, Jo Ann Smith. Temporal discrimination in different types of auditory patterns. University of Connecticut, 1959

284. McCandless, Geary. Differential thresholds for frequency in sensori-neural hearing loss. Wayne University, 1959

285. Nuttall, Edmund C. An experimental investigation of repression of the auditory perception of disturbing words as indicated by verbal and electrodermal responses. University of Southern California, 1959

286. Shefte, Lois Elaine. An evaluation of certain aspects of student teaching programs for public school speech and hearing therapists. University of Wisconsin, 1959

287. Sills, John Arthur. An investigation of the hearing environment of school-age hearing-impaired children. Purdue University, 1959

288. Stone, Alice Virginia. Henry Head: his work in language problems of aphasics. Columbia University, 1959

289. Studebaker, Gerald. Investigation of two aspects of bone conduction testing: placement of the vibrator on the head and presentation of the masking sound. Syracuse University, 1959

290. Tobias, Jerry Vernon. Relative contributions of transient and ongoing interaural time disparities to auditory localization. Western Reserve University, 1959

291. Trembly, W. Agib. Noxious auditory environment and psychomotor performance. University of Southern California, 1959

292. Zerlin, Stanley. An operational model of an auditory time difference detector. Western Reserve University, 1959

DOCTORS' DISSERTATIONS

State, College and University Index

CALIFORNIA

University of Southern California—278, 285, 291

CONNECTICUT

University of Connecticut—283

ILLINOIS

Northwestern University—276, 277, 280

INDIANA

Purdue University—287

MICHIGAN

University of Michigan—274, 275

Wayne University—284

NEW YORK

Columbia University—288

Fordham University—279

Syracuse University—289

University of Rochester—281

OHIO

Ohio State University—282

Western Reserve University—290, 292

WISCONSIN

University of Wisconsin—286

MASTERS' THESES

Author Index

1269. Ames, Ruby J. A study of the advantages and disadvantages for the children through the usage of mobile auditory training equipment in the pre-school class for the deaf and severely hard of hearing in Richmond, California. San Francisco State College, 1959

1270. Anderson, Arthur L. An experiment in identification of auditory malingerers. University of Wyoming, 1959

1271. Anderson, Marzene E. A survey of job opportunities for Negro speech therapists and instructors of the deaf and hard of hearing in the southern states. University of Tennessee, 1959

1272. Beltz, Judith. The relationship between binaural high-frequency hearing loss and misarticulation of [s]. Pennsylvania State University, 1959

1273. Bennett, Elizabeth. An investigation of the relationships of speech reading to visual reception and delayed visual retention. University of Kansas, 1960

1274. Berchmans, Sister M. John. Aphasia in childhood: language development based on the association method. Boston University, 1960

1275. Bliler, Robert. The value of the use of tape recorded exercises supplemented with anatomical models as an improved means of teaching the visible sound of speech. University of Tennessee, 1960

1276. Byrd, Eleanor Carter. Investigation of hearing threshold levels of young girls and adult women. Vanderbilt University, 1960

1277. Chaney, Robert B. Effects of meprobamate on auditory threshold. Montana State University, 1960

1278. Christenson, Connie R. Effect of photographic stimuli on responses in adult aphasics. University of Wisconsin, 1959

1279. Clark, John David. An analysis of clinical data on 1397 cases of hearing disability. Ohio University, 1959

1280. Davis, George Dewane. A statistical examination of certain aspects of the hearing conservation program of the Ohio Department of Health. Ohio State University, 1959

1281. Declan, Sister Mary. Reading in the language arts for the primary deaf child. Boston University, 1960

1282. Duck, Gordon. A preliminary investigation of the employment of conditioned eyelid closure responses for the measurement of auditory thresholds in young children. Louisiana State University, 1959

1283. Emanuel, Melvin. An evaluation of the diagnostic value of an experimental test of auditory discrimination. Ohio State University, 1959

1284. Everett, Olga V. An annotated bibliography of articles pertaining to speech and hearing as found in selected music periodicals: 1949-1958. Louisiana State University, 1959

1285. Freeman, Billy F. A study of speech and hearing therapy schedules in Tennessee. University of Tennessee, 1959

1286. Fullington, Roger Warren. Repeatability of responses on the alternate binaural bifrequency loudness balance test and the threshold tone decay test among two selected groups of air force personnel. University of Texas, 1959

1287. Gaston, Margaret Anne. A study of experimentally induced frustration with normal hearing and hearing impaired children. Vanderbilt University, 1960

1288. Graham, Carroll B. A study of the relationship between hearing impairment and stuttering severity. University of Wichita, 1959

1289. Heasley, Marilyn Hannan. Intensity generalization in clinical galvanic skin response audiometry. University of Pittsburgh, 1959

1290. Horner, John S. An investigation of the relationship of auditory tone decay to speech discrimination in fifty sensorineural hearing loss cases. Kent State University, 1959

1291. Kane, Sister Mary R. The hard of hearing child in the first grade and some possible ways to help him. St. John College, 1959

1292. Kenna, Peggy. An audiological analysis of the student population of the Montana School for the Deaf. Montana State University, 1960

1293. Kenney, James J. The education of deaf and hard of hearing children. St. Bernadine of Siena College, 1959

1294. Kostic, Thomas F. A study of the relation between hearing levels and prolonged recumbency. Vanderbilt University, 1960

1295. Krautkopf, Anita. The relation between auditory monitoring and delayed auditory feedback reactions. Pennsylvania State University, 1959

1296. Labelle, Eleanor A. An investigation of public school speech and hearing programs. Mount Holyoke College, 1959

1297. Laurand, Sister Mary. Aphasia in childhood: speech development based on the association method. Boston University, 1960

1298. Lipscomb, David M. A study of the responses of children enrolled in a school for the deaf to the Binder Visual Motor Gestalt Test. University of Redlands, 1959

1299. Louargand, Edna M. Curriculum correlated speechreading. San Francisco State College, 1959

1300. Malles, Irwin. The effect of hearing aids on persons with unilateral conductive deafness. Brooklyn College, 1959

1301. Mancini, Mary E. The teaching of lip reading to hard-of-hearing adults. University of Buffalo, 1960

1302. Margulies, Vivian Yasgour. Education for preschool deaf children. Emerson College, 1959

1303. Massengill, Raymond. A study of the handicap of deafness as it relates to a specific portion of the athletic program at the Tennessee School for the Deaf. University of Tennessee, 1959

1304. Maxwell, W. Ruth. A study of the effectiveness of limited frequency screening tests in detecting ear pathologists. University of Tennessee, 1960

1305. McClain, Sara C. An evaluation of intensity and frequency patterns in pure tone screening audiometry. Indiana University, 1959

1306. McClamroch, Margaret. A comparison of social participation levels of two groups of children with auditory disorders. Vanderbilt University, 1959

1307. McDonald, Frank Douglas. A study of the test-retest reliability of clinical hearing aid tests. Vanderbilt University, 1960

1308. McLean, James E. Effect of an ear-training program on speech sound discrimination test scores. University of Kansas, 1959

1309. Postove, Mary Jane. Selection of items as the basis for a test of speech-reading ability for adults. University of Maryland, 1959

1310. Reynolds, Francis C. An analysis of five categories of classifications of word associations of fourteen adult aphasics. University of Maryland, 1959

1311. Ross, Florence. Auditory figure-background relationships for speech hearing in the presence of speech among cerebral palsied and normal subjects. Pennsylvania State University, 1959

1312. Rudoff, Joseph S. The recruiting of teachers for the deaf. San Francisco State College, 1960

1313. Schill, Herman A. Variability of pure tone audiometric thresholds. Brooklyn College, 1959

1314. Soderberg, Marilyn Kelly. An investigation of the level-of-aspiration behavior of hard of hearing and normal-hearing lip readers as measured by a lip reading task. Ohio State University, 1959

1315. Stockdell, Kenneth Gayle. A comparison of normal hearing thresholds of male children with those of young adults by automatic audiometry. Vanderbilt University, 1960

1316. Stream, Richard William. Variables in Bekesy-type audiometry using two methods of administration. Vanderbilt University, 1960

1317. Stuerken, Dora-Thea Wilhelmine. A study of unaided binaural speech, hearing and monaural pure tone measures of defective hearing subjects. Ohio State University, 1959

1318. Theresia, Sister Mary. Informal speechreading as a basis of teaching language to deaf children. Boston University, 1960

1319. Villeneuve, Eileen E. The development of pictorial materials for teaching the adult aphasic connected speech. Boston University, 1959

1320. Vincent, Sister Agnes. The history of the schools for the deaf in America conducted by the sisters of St. Joseph. University of Buffalo, 1960

1321. Williams, Mollye J. An annotated bibliography of reading materials for teaching the deaf. Virginia State College, 1959

1322. Wolf, Herbert Maurice. An investigation of relationships among measures of auditory memory span, auditory discrimination, reading achievement, and articulation. University of Maryland, 1959

MASTERS' THESES

State, College and University Index

CALIFORNIA

San Francisco State College—1269, 1299, 1312
University of Redlands—1298

INDIANA

Indiana University—1305

KANSAS

University of Kansas—1273, 1308
University of Wichita—1288

LOUISIANA

Louisiana State University—1282, 1284

MARYLAND

University of Maryland—1309, 1310, 1322

MASSACHUSETTS

Boston University—1274, 1281, 1297, 1318, 1319
Emerson College—1302
Mount Holyoke College—1296

MONTANA

Montana State University—1277, 1292

NEW YORK

Brooklyn College—1300, 1313
St. Bernadine of Siena College—1293
University of Buffalo—1301, 1320

OHIO

Kent State University—1290
Ohio State University—1280, 1283, 1314, 1317
Ohio University—1279
St. John College—1291

PENNSYLVANIA

Pennsylvania State University—1272, 1295, 1311
University of Pittsburgh—1289

TENNESSEE

University of Tennessee—1271, 1275, 1285, 1303, 1304
Vanderbilt University—1276, 1287, 1294, 1306, 1307, 1315, 1316

TEXAS

University of Texas—1286

VIRGINIA

Virginia State College—1321

WISCONSIN

University of Wisconsin—1278

WYOMING

University of Wyoming—1270

NECROLOGY

Name	*Born*	*Died*	*Address*
Bloxom, Mrs. Georgia	July 3, 1901	July 25, 1960	California School for the Deaf, Riverside
Bost, Elizabeth		November, 1960	New York School for the Deaf
Bruhn, Martha E.		March 28, 1960	Boston Guild for the Hard of Hearing
Burdett, Mrs. Afton C.	September 14, 1914	August 23, 1960	Utah School for the Deaf and Blind
Cleary, Irene E.	March 5, 1903	October 19, 1960	Cleary Deaf Child Center, Inc., Lake Ronkonkoma, N. Y.
Cooper, Mrs. May E. B.		November 13, 1960	California School for the Deaf, Berkeley; Kansas School for the Deaf
Daniel, Elizabeth Julia		October 25, 1960	Pennsylvania School for the Deaf, Beverly School, Mississippi School, West Virginia School
DePaolis, Mrs. Elizabeth	January, 1906	June 2, 1960	Rochester School for the Deaf
Dilettoso, James J.	December 7, 1924	March 31, 1960	Virginia School for the Deaf and Blind
Dunlap, Seville C.	1876	August, 1960	Iowa School for the Deaf
Eads, Dorothy	September 22, 1908	August 3, 1960	Illinois School for the Deaf
Ely, Grace D.	September 29, 1871	September 25, 1960	Maryland School for the Deaf; Kendall School, D. C.
Kannapell, Mary E.	January 3, 1905	May 15, 1960	Kentucky School for the Deaf

Kline, Thomas K.	March 15, 1914	June 8, 1960	Illinois School for the Deaf
Lewis, Harland J.	March 23, 1909	April 3, 1960	Minnesota School for the Deaf; Western Pennsylvania School for the Deaf; Gallaudet College; North Dakota School for the Deaf
MacLean, Mary A.	January 22, 1884	September 26, 1960	Halifax School for the Deaf
Malm, Niles		February 2, 1960	Manilla School for the Deaf, Stockholm, Sweden
Manning, Dr. A. C.		June 6, 1960	Western Pennsylvania School for the Deaf
McAlister, Chetwynd H.	August 14, 1896	July 27, 1960	Diamond Head School for the Deaf, Hawaii
McCanne, Mrs. Mary		November 19, 1960	Western Pennsylvania School for the Deaf
McLinden, Sister Marie Antonia	September 17, 1874	February 5, 1960	DePaul Institute, Pittsburgh, Pa.
Menzemer, Herbert J.	1878	October 9, 1959	Montana School for the Deaf and Blind; Kansas School for the Deaf; Tennessee School for the Deaf
Renfro, Mrs. Helen	August 26, 1900	April 15, 1960	Institute of Logopedics, Wichita, Kansas
Rudy, Mrs. Phillip	December 18, 1897	March 13, 1960	Jane Brooks Fdn., Chickasha, Okla.
Walker, Louise H.	October 1, 1901	December 28, 1959	Mary E. Bennett School, Los Angeles, Calif.
Ward, Herschel R.	October 7, 1894	July 19, 1959	Tennessee School for the Deaf
West, Mrs. Elizabeth K.	April 20, 1908	October 26, 1960	Rochester School for the Deaf
Wilson, Mrs. Amy E.		September 15, 1960	Michigan School for the Deaf

TEACHER TRAINING CENTERS

Centers Meeting the Standards Approved by The Conference of Executives of American Schools for the Deaf Granting College Degrees or College Hours of Credit. January, Annals of the Deaf, 1961.

Name & Location of Teacher Training Center	Telephone Number	Date of Founding	Name of Director of Teacher Trng. Center	University or College Affiliation	Practice Teaching Centers	Grade Span in Practice School
Arizona Univ. of Arizona, Ariz. Sch. for the Deaf, 1200 W. Speedway, Tucson	MA 3-5491	1957	E. W. Tillinghast, Litt.D. Ralph L. Hoag M.A. Coordinator	Univ. of Arizona	Ariz. Sch. for the Deaf & Blind	Prep—H. S.
Arkansas School for the Deaf, Little Rock, Ark.	FR 2-0236	1952	Roy G. Parks, M.A.	University of Arkansas	Ark. School for the Deaf	Preschool & 11 Grades
California San Francisco State College, 1600 Holloway Ave., San Francisco 27	JU 4-2300	1948	William Usdane, Ph.D.	San Francisco State Col.	Hawthorne Sch. & Hamilton Jr. H. S., Oakland Marina Jr. H. S., San Francisco Gough School, Oakland Roosevelt School, Burlingame	Preschool, thru Jr. H. S.
John Tracy Clinic, 806 W. Adams St., Los Angeles	RI 8-5481	1951	Edgar L. Lowell, Ph.D. Marguerite Stoner, M.A.	University of Southern California	John Tracy Clinic Hyde Park Day School	Preschool & Grades 1–6
Los Angeles State College, 5151 State College Drive, Los Angeles 32	CA 5-1631	1949	Francis E. Lord, Ph.D. Patricia Stafford, M.A.	Los Angeles State College of Applied Arts and Sciences	Mary E. Bennett, Los Angeles Calif. School for the Deaf, Riverside, Jr. & Sr. High Sch. Classes for the Deaf, L. A. City Schools	Nursery & Grades 1–6 Preschool & Grades 1–12
District of Columbia Graduate Dept. of Ed., Galludet College, Washington 2, D. C.	LI 7-7200	1891*	Francis I. Phillips, M.Ed.	Gallaudet College	Rochester Sch. for the Deaf American Sch. for the Deaf Virginia State Sch. for the Deaf N. J. Sch. for the Deaf Kendall School Maryland School Western Penn. School W. Virginia School	Preschool to Grade 12
Illinois Evanston Inst. for Language Disorders School of Speech, Northwestern Univ.	UN 4-1900	1956	Helmer R. Myklebust, Ed.D., Litt.D.	Northwestern University	Chicago Public Schools	Preschool—8
Indiana Bulter University, Ind. Sch. for the Deaf, Indianapolis	AT 3-1378	1959	J. Hartt Walsh, Ed.B., Ph.B., M.A., Ph.D. W. J. McClure, M.A., M.A.Ed., L.H.D.	Butler University	Indiana School for the Deaf	Preschool—12
Iowa Iowa School for the Deaf, Council Bluffs, Ia.	5549	1936	C. Joseph Giangreco, M.A., Dip. in Adm.	State Univ. of Iowa, Iowa City, Ia. Univ. of Omaha, Omaha	Iowa School for the Deaf	Preschool, Grades 1–12

* For hearing teacher trainees.

Name & Location of Teacher Training Center	Present Enrollment Practice School	Present Number of Teaching Personnel in Practice School	Present Number of Teacher Personnel in Training School	Total Number of Pupils Graduated from Practice Teaching School	Total Number of Teachers Graduated from Training Center	Total Trainees Finishing in 1961	Degrees Granted	Does completion of studies automatically grant trainees a degree	Requirements	
									Years of College	Hours of Ed.
Arizona University of Arizona Arizona School for Deaf, 1200 W. Speedway, Tucson	182	25	3	615	4	3	B.S. M.A.	No, 33 hrs. grad. credit	2 yrs.	—
Arkansas School for the Deaf, Little Rock, Ark.	230	27	4	—	23	—	B.S. in Ed.	Yes	92 hrs. from acc. col.	—
California San Francisco State College, 1600 Holloway Ave., San Francisco 27	100	14	2	—	59	7	A.B. M.A.	No, 30 hours gr. credit	3 yrs. of col. 12 hrs. of Ed.	34
John Tracy Clinic, 806 W. Adams St., Los Angeles	176	14	11	58	24	5	M.S.Ed. M.A. B.S.Ed.	31 units undergraduate No, 38 units graduate	Grad. 4 yrs. Undergrad. 2	Grad. 12 Undergrad. 24
Los Angeles State College, 5151 State College Drive, Los Angeles 32	221	24	1	2,166	140	7	M.A. A.B.	Yes on B.A. No on M.A. 30 credit hours		
District of Columbia Graduate Dept. of Ed., Gallaudet College Washington, D. C.	Varies from 97–500	Varies from 14 to 57	7	1,126	443	37	M.S. in Ed.*	No, 32 cr. hrs.	4 yrs.	15 Ed. and Psych.
Illinois Evanston Inst. for Language Disorders School of Speech, Northwestern Univ.	402	—	—	1,163	25	4	B.S. M.A. Ph.D.	4 yrs. undergraduate work or 180 qtr. hrs.	(3)	—
Indiana Butler University, Indiana School for the Deaf, Indianapolis	495	73	6	4,521	—	—	A.B. B.S. M.A. M.S.	No, 33 credit hrs.	3 yrs.	—
Iowa Iowa School for the Deaf, Council Bluffs, Ia.	330	65	5	4,604	125	3	B.S. M.S.	No, 27 sem. hrs.	4 yrs.	

* Also offer a Professional Diploma. Requirements: a master's degree in education, one year of training in the education of the deaf, and at least three years of professional experience with deaf children. Requirements for graduation: 24 semester hours and completion of a project.

(3) Admission to University.

TEACHER TRAINING CENTERS

Centers Granting College Degrees or College Hours of Credit—Continued

Name & Location of Teacher Training Center	Telephone Number	Date of Founding	Name of Director of Teacher Trng. Center	University or College Affiliation	Practice Teaching Centers	Grade Span in Practice School
Kansas Kansas School for the Deaf—Olathe University of Kansas, Medical Center Kansas City, Kans.	TA 2-5252	1952	June Miller, Ed.D.	Univ. of Kansas, Lawrence, Kans.	Kansas School for the Deaf	Preschool, Grades 1–9
Massachusetts Clarke School for the Deaf, Round Hill Road, Northampton, Mass.	JU 4-3450	1892	George T. Pratt, M.Ed., L.H.D.	Smith College University of Massachusetts Syracuse University	Clarke School	Preschool, Grades 1–8
Dept. for Deaf-Blind Children, Perkins School for the Blind, Watertown, 72	WA 4-3434	1956	Daniel J. Burns, B.S., M.A., M.S.	Boston University	Horace Mann School for the Deaf, Roxbury Perkins School for the Blind and Dept. for Deaf-Blind Children, Perkins School for the Blind	Kindergarten thru 12 Grade
Michigan Horace H. Rackham School of Sp. Ed., Ypsilanti, Mich.	HU 2-3890	1925	Allen Myers, Ph.D.	Eastern Michigan Univ.	Rackham School and Mich. Sch. for the Deaf	Preschool, Grades 1–6
Wayne State University, Detroit 2, Mich.	TE 3-1400	1900	John Gaeth, Ph.D.	Wayne State University	Detroit Day School, East & West Side Units, Detroit	Preschool, Grades 1–10
Missouri Central Institute for the Deaf 818 S. Kingshighway, St. Louis	Olive 2-3200	1914	S. Richard Silverman, Ph.D.	Washington University	Central Institute	Preschool, Grades 1–8
St. Joseph Inst. for the Deaf, 1483–82nd Blvd., St. Louis 32	WY 3-1507	1960	Sister Anne Rose, C.S.J., M.A.	Fontbonne College	St. Joseph Inst. for the Deaf	1–8
New Jersey New Jersey School for the Deaf, W. Trenton	EX 6-1551	1955	Charles M. Jochem, M.A.	Trenton State College, Trenton	N. J. Sch. for the Deaf	Nursery Grades 1–12
New York Lexington School for the Deaf, 940 Lexington Ave., New York 21, N. Y.	TR 9-8100	1906	Clarence D. O'Connor, M.A., L.H.D.	Teachers College, Columbia University	Lexington School	Preschool, Grades 1–10
St. Mary's School for the Deaf, 2253 Main St., Buffalo 14, N. Y.	TF 4-3810	1914	Sister M. Regina, Ph.D.	University of Buffalo	St. Mary's School	Preschool, Grades 1–12
Syracuse University 805 S. Crouse Ave., Syracuse	GR 6-5571	1947	Louis M. DiCarlo, Ed.D.	Syracuse University	Syracuse U.	Preschool
North Carolina N. C. School for the Deaf, Morganton, N. C.	HE 7-1166	1894	Ben E. Hoffmeyer, M.A.	Appalachian State Teachers College, Boone, N. C. and Lenoir Rhyne College, Hickory, N. C.	N. C. Sch. for the Deaf	Preschool, Grades 1–12

Name & Location of Teacher	Present Enrollment	Present Number of Teaching	Present Number of Teacher Personnel in	Total Number of Pupils Graduating from Practice	Total Number of Teachers Graduating from	Total Trainees Finishing	Degrees Granted	Does completion of studies automatically	Requirements	
									Years of	Hours of

Name & Location of Teacher Training Center	Present Enrollment Practice School	Present Number of Teaching Personnel in Practice School	Present Number of Teacher Personnel in Training School	Total Number of Pupils Graduating from Practice Teaching School	Total Number of Teachers Graduating from Training Center	Total Trainees Finishing in 1961	Degrees Granted	Does completion of studies automatically grant trainees a degree*	[illegible]	
									Years of College	Hours of Ed.
Kansas Kansas School for the Deaf, Olathe, Kan. University of Kansas Medical Center Kansas City, Kans.	245	39	4	2,781	24	4	M.A.	Yes, & thesis	B.A.	18
Massachusetts Clarke School for the Deaf, Round Hill Road, Northampton, Mass.	172	40	12	426	604	18	M.A. M.S.	No, 32 hours graduate cr.	4 yrs.	
Dept. for Deaf-Blind Children, Perkins School for the Blind, Watertown, 72	424	94	10	10#	29***	8	M.Ed. Ed.D.	No, 30 hrs.	4 yrs. with under-graduate degree	9 hrs. required but can make up at grad. level
Michigan Horace H. Rackham School of Sp. Ed., Ypsilanti, Mich.	28	6	23	—	—	10	M.A. B.S.	Yes	Same as Univ.	
Wayne State University, Detroit 2, Mich.	300	40	3 part time	—	—	3	B.S., M.S., Ed.D.	Yes	2 yrs.	
Missouri Central Institute for the Deaf, 818 S. Kingshighway, St. Louis	165	35	16	3,625	452	22	Ph.D., A.B., M.S., B.S., M.A.	No, 64 hours credit	(2)	9
St. Joseph Inst. for the Deaf, 1483–82nd Blvd., St. Louis 32	160	30	8	—	—	—	A.B.	Yes	2 yrs.	
New Jersey New Jersey School for the Deaf, W. Trenton	382	66	8	1,858	21	14	M.A.	No, 22 credit hrs.	4 yrs.	
New York Lexington School for the Deaf, 940 Lexington Ave., New York 21, N. Y.	250	45	7	—	550	14	M.A.	Yes	4 yrs.	
St. Mary's School for the Deaf, 2253 Main St., Buffalo 14, N. Y.	315	67	10	2,665	154	11	M.Ed.	No, 28 hours credits 22 crs. count toward deg.	4 yrs.	18 hrs.
Syracuse University, 805 S. Crouse Ave., Syracuse	8	2	10	130	30	4	B.S.	Yes	4 yrs.	30 hrs.
North Carolina N. C. School for the Deaf	505	70	5-full, 2-part	4,961	265	6	B.S.	No, 32 hours credit	2 yrs.	

** Figures from 1960 Annals.
(2) 64 units of prerequisites.

As High School Graduates.
*** Deaf/Blind.

TEACHER TRAINING CENTERS

Centers Granting College Degrees or College Hours of Credit—Continued

Name & Location of Teacher Training Center	Telephone Number	Date of Founding	Name of Director of Teacher Trng. Center	University or College Affiliation	Practice Teaching Centers	Grade Span in Practice School
Oklahoma Oklahoma College for Women, Chickasha Oklahoma	CA 4-3140	1953	John A. Morris, M.A.	Oklahoma College for Women	Jane Brooks School for Deaf	Nursery to 9th Grade
Univ. of Oklahoma School of Medicine, Speech & Hearing Center, 825 Northeast 14th St., Oklahoma City, Oklahoma	CE 6-1366	1947	Helen Walcher, A.B., M.A.	Univ. of Oklahoma, Medical Center	Univ. of Oklahoma Sch. for the Deaf	Preschool, Grades 1–7
Oregon School for the Deaf, Salem	EM 4-2251	1960	Dr. Fred Berg	Oregon College of Education	Oregon State Sch. for the Deaf	Preschool—10
Pennsylvania Western Penn. School, Edgewood, Pittsburgh 18, Pa.	FR 1-7000	1926	Sam. B. Craig, M.A., Litt.D.	University of Pittsburgh	West. Penna. School	Preschool, Grades 1–9
DePaul Institute, Castlegate Ave., Pittsburgh, Penna.	LO 1-4848	1913	Rev. Thomas R. Bartley, M.Ed.	Duquesne University	DePaul Inst.	Nursery—9th Grade
South Carolina Teacher Training Department, S. C. School for the Deaf, Spartanburg, S. C.	3-4377	1949	N. F. Walker, M.A.	Converse College	South Carolina School	Prep. I & II, Grades 1–10
South Dakota Augustana College, Sioux Falls, S. D.	ED 4-6931	1953	Richard W. Flint, M.S.	Augustana College	South Dakota School for the Deaf	Preschool, Grades 1–12
Tennessee Tennessee School for the Deaf, Knoxville	4-3053	1938	Freeman McConnell, Ph.D.	University of Tennessee	Tenn. Sch. for the Deaf	Preschool, Grades 1–10
Washington Washington School for the Deaf, Vancouver	OX 3-6732	1950	James Hoxie, M.A.	Lewis and Clarke College, Portland	Washington State School for the Deaf	All Grade Levels
Wisconsin University of Wisconsin—Milwaukee	WO 4-4400	1913	Alice Streng, M.A.	University of Wisconsin—Milwaukee	Neeskara-Binner School Steuben Junior High Lincoln High School Atwater School	Preschool—High School

Requirements

Name & Location of Teacher Training Center	Present Enrollment Practice School	Present Number of Teaching Personnel in Practice School	Present Number of Teacher Personnel in Training School	Total Number of Pupils Graduated from Practice Teaching School	Total Number of Teachers Graduated from Training Center	Total Trainees Finishing in 1961	Degrees Granted	Does completion of studies automatically grant trainees a degree*	Requirements	
									Years of College	Hours of Ed.
Oklahoma Oklahoma College for Women, Chickasha, Oklahoma	61	10	3	16	36	7	A.B.	Yes	2 yrs.	10 hrs.
Univ. of Oklahoma, School of Medicine, 825 Northeast 14th St., Oklahoma City, Oklahoma	58	7	7	—	—	2	A.B.	Yes	2 yrs.	
Oregon School for the Deaf, Salem	206	43	3	—	—	5	M.S.	No, 18 qtr. hrs above our program at college	4 yrs.	18 hrs.
Pennsylvania Western Penna. School, Edgewood, Pittsburgh 18, Pa.	413	60	9	—	201	0		No	4 yrs.	15 hrs.
DePaul Institute, Castlegate Ave., Pittsburgh, Penna.	236	30	6	322	65	0	None	No	4 yrs.	—
South Carolina Teacher Training Department, S. C. School for the Deaf, Spartanburg, S. C.	155	17	6	1,283	49	7	A.B. B.S.	No, 26 semester hours	2 yrs.	
South Dakota Augustana College, Sioux Falls, S. D.	118	15	3	960	12	9	B.S. A.B.	No, 26 semester hours	H. S. Diploma	
Tennessee Tennessee School for the Deaf, Knoxville	7	65	8	963	21	3	B.S. M.S.	No written thesis†	2 yrs.	
Washington Washington School for the Deaf, Vancouver	274	54	6	90	48	5	M.S. B.S. M.A. A.B.	Yes*	3 yrs.	
Wisconsin University of Wisconsin—Milwaukee	150	21	3	—	391	7	A.B. B.S. M.S.	Yes		

Total: 31 Centers.
Total Number of Teachers Finishing Training in the United States in 1961, 231.

* If 3 yrs. college before training.
32 credit hrs.—undergrad.
16 credit hrs.—graduate.

† 191 qtr. hr. for BS.
45 for MS.

TEACHERS IN TRAINING

Completing Course of Study in 1961
Centers Granting Degrees or Hours of Credit

Arizona

**University of Arizona*
(Arizona School for the Deaf)

May, Karl
Husak, Frank
Meyer, Hannah

Arkansas

**University of Arkansas*
(Arkansas School for the Deaf)

No Trainees Being Graduated.

California

**San Francisco State College*
(Gough School, Oakland, Roosevelt School, Burlingame, Hawthorne Sch., & Hamilton Jr. H. S., Oakland, Marina Jr. H. S., San Francisco)

Carino, Fermin
Chann, Henry
Coulter, Mildred L.
Denman, Sylvia
Dodge, William
Estes, Caroline
Morhaim, Jeanette

**University of Southern California*
(The John Tracy Clinic, Hyde Park Day School, Los Angeles)

Clabaugh, Nancy J.
Fleisher, Susan B.
Gallagher, Kathleen
Saylor, Weslyne A.
Stahl, Doral M.

**Los Angeles State College of Applied Arts and Sciences*
(Mary E. Bennett School, Los Angeles, School at Riverside)

Helton, Jacqueline
Hughes, Mary L.
Ostic, Paul
Shifflett, Dorothy
Smith, Dorothy
Robbins, Margaret
Watson, Patricia

District of Columbia

**Gallaudet College, Washington 2, D.C.*
(The Kendall School, Md. School, W. Va. School, W. Penn.. Sch. for Deaf, Riverside, Calif.)

Askler, Francis
Benson, Marion
Bland, Elwood
Brown, Donald
Bryan, Frank
Cleary, Daniel
Corral, Raymond
Crosby, Carol
Davis, Vernon
Ebberhart, Elissa
Edwards, Robert
Ennis, Leola
Ford, Jean
Fowler, Marita
Gonzales, Ricardo
Graham, Lester
Gray, Edna
Kohler, Barbara A.
Kutchins, Gay
Lee, Mahn K.
May, William
McAdams, Colin
McMahon, May
Monk, George
Peterson, Judith
Pritchett, Lenora

Raybould, Marilyn
Ritchie, Ann
Rudy, Leslie
Summers, Hubert
Taylor, Doris
Washburn, Arthur
Wesley, Zelma
Willard, Lorna

Foreign Students will not receive degree until after 3 years successful teaching in our country:

Ling, Kwoli-Chi
Kue, Kuan-Fu
Sheih, Emma

Illinois

**Northwestern University*
(Chicago Public Schools)

Hoffman, Nancy
Goldberg, Mrs. Evelyn
Lord, Priscilla
Weismehl, Mrs. Sonia

Indiana

**Butler University*
(Indiana School for the Deaf)

No Trainees Being Graduated.

Iowa

**State University of Iowa and University of Omaha*
(Iowa School for the Deaf)

Bates, Joanne
Foster, Sharon
Hagerman, Ethel

Kansas

**Kansas School for the Deaf and the *University of Kansas Medical Center*

(Kansas School for the Deaf, Olathe, Preschool Class for Deaf in Medical Center)

Cala, Nita
Santana, Norma
Abel, Mary J.
Rottmayer, Dorothy

Massachusetts

**Clarke School, Northampton*
(Smith College, Univ. of Massachusetts, Syracuse Un'v.)

Bass, E. Joan
Blackerby, Linda L.
Borton, Judith H.
Buchanan, Sandra N.
Church, Charlotte E.
Dinerman, Mardee A.
Halaby, Antoine R.
Haupricht, Mrs. Irene D.
Horland, Jaclyn E.
Levy, Lenore
MacKnight, Marion W.
McLean, Edna
Miranda, Joseph H.
Mitchell, Carol A.
Pakzad, Mahmood
Quinn, Patricia D.
Roche, Georgia C.
Sigel, Merle P.

**Perkins School for the Blind, Boston Department for the Deaf-Blind*
(Boston University)

Burns, Janis, B.S.
Bostick, Mary Anne, B.S.
Dantona, Robert, A.A., A.B., B.D.
Howell, Ona, Mrs., B.S.
Salazar, Cristina, B.S.E.
Tonhon de Saraiva, Nice
Wong, Shui Sin
Young, Gladys, A.B.

Michigan

**Eastern Michigan University, Ypsilanti*
(Horace H. Rackam Sch. of Sp. Ed.)

Joyce Fredrick
Helen Rohm
Dana Floyd
Nancy Jo Booth
Donna Burt
Carole Hoefler Crum
Gail Jacobs
June Heck

**Wayne State University, Detroit*
(Day School in Detroit)

Hechlik, John
Tvaska, Nancy J.
Kane, Donald N.

Missouri

**Central Institute for the Deaf*
(Washington University, St. Louis)

Baker, Barbara A.
Brownstein, Flore A.
Easter, Janet
Faier, Marcia
Gilchrist, Elizabeth A.
Gonzalo, Maria
Govro, Mary K.
Hartung, Joseph
Hayden, Mrs. Jean S.
Hayes, Erin
Herzog, Margaret
Huff, Sandra
Kellogg, Kathryn
Maurer, Sharon
Mitchum, Sylvia
Montenegro, Maria
Mooney, Carol
Perez, Mrs. Inex
Polansky, Edythe
Quinn, Kathleen
Spector, Deanna
Thomas, William G.

**Fontbonne College*
(St. Joseph's Institute for the Deaf)
No Trainees Being Graduated.

New Jersey

**New Jersey School for the Deaf*
(Trenton State College, Trenton)

Callahan, Mrs. Carol
Flynn, Joseph
*Gerber, Sadie
Herrick, Helen
Hopkins, Dorothy
Minkel, Mrs. Sarah
Pinchuk, Mrs. Barbara
*Richards, Mrs. Doris
*Smith, Mrs. Anna
*Wright, Mrs. Adele

---

* 1959-60

New York

**Lexington School, N. Y. C.*
(Teachers College, Columbia University)

Abrams, Linda
Blumin, Sherryl
Brown, Diane
Cohen, Rose
Downs, Faith
Fitts, Barbara
Hogan, Patricia
Kahn, Sandra
Mercurio, Mary
Pierce, Mary
Porter, Shirley
Sister M. Gilmary
Sister M. Chaminade

**St. Mary's School for the Deaf, Buffalo, N. Y.*
(University of Buffalo)

Bensan, Amelia D.
Brant, Mrs. Barbara M.
DiStefano, Julia M.
Hinton, Douglas K.
Knapke, Annette C.
Murphy, Vincent J.
Roberto, Mrs. Amalia A.
Schwimer, Elizabeth A.
Simmons, Mary I.
Sprickman, Mrs. Alicemary
Tibayan, Mrs. Leticia F.

**Syracuse University*
(Clarke School for the Deaf, Northampton, Mass.)

Church, Charlotte
Levy, Lenore
Sigel, Merle
Horland, Jaclyn

North Carolina

**North Carolina School for the Deaf*
(Appalachian State Teachers College, Boone, Lenoir Rhyne College)

Arnell, Helen C.
Herman, Mrs. Katherine B.
McCombs, Mrs. Mary L.
Watson, Mrs. Evelyn W.
Taylor, Mrs. Jane R.
Smith, Betty C.

Oklahoma

**Oklahoma College for Women*
(Jane Brooks School for the Deaf)

Crutchfidd, Mrs. Betty
Donovan, Jean
Jordan, Reba
Pace, Mary K.
Spoadley, Daisy
Stark, Crissie L.
Hogan, Mrs. Dorothy

**Univ. of Oklahoma School of Medicine*
(Univ. of Oklahoma, Norman, Sch. for Deaf in Univ. Clinic)

Cheatwood, Kay
Martin, L'Zada

Oregon

**Oregon College of Education*
(Oregon State School for the Deaf)

Davies, Mrs. Waneta
Gould, Rodney
Pierce, Billie J.
Roake, Mrs. Shermalee
Wheeler, Harold

Pennsylvania

**The University of Pittsburgh*
(Western Pennsylvania School for the Deaf)
No trainees being graduated.

**De Paul Institute*
(Duquesne University)
No trainees being graduated.

South Carolina

**Converse College*
(South Carolina School for the Deaf and Blind)

Cox, Jo Ann
Davenport, Jane
Lewis, Cherie
Mahaffey, Lorraine
Nash, Mrs. Nancy
Sherman, Donna
Story, Jane

South Dakota

**Augustana College*
(South Dakota School for the Deaf)

Boyum, Judith
Jenson, Sandra
Johnson, Barbara
Johnson, Carole
Knudsen, Bonnie
Liffengren, Luceal
Olivier, Gloria
Rettedal, Dagmar
Wangsness, JoAnn

Tennessee

**University of Tennessee*
(Tennessee School for the Deaf)

Burns, Mrs. Cynthia
Graunke, Mrs. Mildred
West, Mrs. Ruth

Washington

**Washington School for the Deaf*
(Lewis and Clarke College)

Egbert, Ethel
Lake, John
Combs, Wilma
Lang, Louise
Johnson, Emily

Wisconsin

**University of Wisconsin, Milwaukee*
(Atwater School, Shorewood; Lincoln High & Neeskara-Binner; Milwaukee)

Birchler, Ann
Einem, Mrs. Sonja
Klockow, Karen
Olson, Mary J.
Schallhorn, David
Specht, Patricia
Gruenewald, Mrs. Kathleen

---

*Approved Training Centers by The Conference of Executives of American Schools for the Deaf.

A. Public Residential Schools in the United States

Directory

School	Location	Tel. No.	Founder	Year Opened	Chief Executive Officer	Controlling Body
Alabama School for the Deaf	Talladega, Ala. (205 E. South St.)	362-4197	Dr. Joseph H. Johnson	1858	E. A. McBride, M.A. ,President	Bd. of Trustees
Alabama School for Negro Deaf	Talladega, Ala. (P.O. Box 457)	EM. 2-2282	Legislature	1892	E. A. McBride, M.A., President Ernest C. Strong, Jr., B.A., Prin.	Bd. of Trustees
Arizona State School for the Deaf and the Blind (1)	Tucson, Ariz. (1200 West Speedway)	MA. 3-5491	Legislature	1912	E. W. Tillinghast, M.B.A., M.A., Litt. D., Supt.	Board of Directors
Arkansas School for the Deaf (2)	Little Rock, Ark. (2400 W. Markham St.)	FR. 2-0236	J. W. Woodward*	1849	Roy G. Parks, M.A., Supt.	Bd. of Trustees
Arkansas School for the Negro Deaf and Blind	Little Rock, Ark. (4701 W. 20th St.)	MO. 3-9145	J. W. Woodward*	1850	Roy G. Parks, M.A., Supt. I. C. Phillips, Prin., B.A.	Bd. of Trustees
California California School for the Deaf	Berkeley 5, Calif. (2601 Warring St.)	TH. 5-4629	Com. of Ladies Adv. Welfare of the Deaf	1860	Hugo F. Schunhoff, Ed.D., Supt.†	State Supt. of Public Inst
California School for the Deaf	Riverside, Calif., 3044 Horace St. (P.O. Box 2081)	OV. 3-8140	Legislature	1953	Richard G. Brill, Ed.D., Supt.	State Supt. of Public Inst.
Colorado Colorado School for the Deaf and Blind	Colorado Springs, Colo.	ME. 3-3843	Jonathan Ralstin Kennedy	1874	Roy Moore Stelle, M.S., M.A., Supt. & Prin.	Bd. of Trustees
Connecticut American School for the Deaf	West Hartford 7, Conn. (139 N. Main St.)	JA. 3-5207	Thomas Hopkins Gallaudet, Mason Fitch Cogswell, Laurent Clerc*	1817	Edmund B. Boatner, B.C.E., M.A., Litt. D., Supt. & Prin.	Board of Directors
Mystic Oral School for the Deaf	Mystic, Conn.	JE. 6-2687	Jonathan Whipple	1869	Alan Y. Crouter, Supt.	St. Bd. of Ed.
District of Columbia Gallaudet College (3)	Kendall Green, Washington 2, D. C.	LI. 7-7200	Edward Miner Gallaudet	1864	Leonard M. Elstad, M.A., LL.D., President	Board of Directors Dept. of Health, Education, & Welfare
The Kendall School for the Deaf (4)	Kendall Green, Washington 2, D. C.	LI. 7-7200	Amos Kendall	1857	Frances I. Phillips, M.Ed., Prin.	Board of Directors
Florida Florida State School for the Deaf and the Blind	St. Augustine, Fla. (San Marco Ave.)	VA. 4-1654	Thomas H. Coleman*	1885	John M. Wallace, B.A., President	State Bd. of Control
Florida State School for the Negro Deaf and the Blind	St. Augustine, Fla. (San Marco Ave.)	VA. 4-1654	Thomas H. Coleman*	1885	John M. Wallace, B.A., President	State Bd. of Control

*Deaf
(1) Affiliated with the Univ. of Arizona in the fields of Teacher Training and Psychological Testing.
(2) Affiliated with University of Arkansas in field of Teacher Training.
(3) Includes a Graduate Dept. of Ed. with only normal-hearing students enrolled.
(4) Affiliated with Gallaudet College as a Laboratory School.

†Appointed August 1960.

TABULAR STATEMENT OF AMERICAN SCHOOLS FOR THE DEAF, OCTOBER 31, 1960

A. Public Residential Schools in the United States—Continued

Directory

School	Location	Tel. No.	Founder	Year Opened	Chief Executive Officer	Controlling Body
Georgia						
Georgia School for the Deaf	Cave Spring, Ga.	77 7-3316	O. P. Fannin	1848	S. A. Newton, M.A., Supt.	State Bd. of Ed.
Georgia School for the Negro Deaf	Cave Spring, Ga. (Rt. 1)	777-3957	W. O. Connor	1880	S. A. Newton, M.A., Supt.	State Bd. of Ed.
Hawaii						
Diamond Head School	Honolulu 15, Hawaii (3440 Leahi Ave.)	70297	Legislature	1914	Fusao Uchiyama, Ed.B., Prin.	St. Bd. of Ed.
Idaho State School for the Deaf and the Blind	Gooding, Idaho (14th Ave. & Main)	WE. 4-4423	Legislature	1906	Edward W. Reay, M.S., M.A., Supt.	State Bd. of Ed.
Illinois School for the Deaf (10)	Jacksonville, Ill. (125 S. Webster Ave.)	CH. 5-5141	Legislature	1846	Kenneth R. Mangan, Ed.D.,† Supt.	Dept. of Public Welfare
Indiana State School for the Deaf (9)	Indianapolis 5, Ind. (1200 E. 42nd St.)	AT. 3-1378	Legislature	1843	William J. McClure, M.A., L.H.D., Supt.	State Dept. of Health
Iowa School for the Deaf (5)	Council Bluffs, Iowa	322-5549	State Legislature	1855	Lloyd E. Berg, B.Gen.Ed., Supt.	State Bd. of Regents
Kansas School for the Deaf (6)	Olathe, Kansas (450 E. Park)	ST. 2-0194	Philip A. Emery*	1861	Stanley D. Roth, M.A., Supt.	State Bd. of Regents
Kentucky School for the Deaf	Danville, Ky., South Second St.	236-5132	Legislature	1823	Charles B. Grow, M.A., Supt.	State Bd. of Ed.
Louisiana						
State School for the Deaf	Baton Rouge 1, La., P.O. Box 1230 (800 St. Ferdinand St.)	Dickens 3-5059	Legislature	1852	John S. Patton, M.A., M.Ed., Supt.	State Bd. of Ed.
State School for Deaf Negroes (7)	Scotlandville, Baton Rouge 7, La. (Southern Branch P. O.)	Elgin 7-8661	Dr. J. S. Clark	1938	F. G. Clark, Ph.D., LL.D., Supt. Wallace L. Bradford, M.Ed., Prin.	State Bd. of Ed.
Maine						
Governor Baxter State School for the Deaf	Portland, Maine, P.O. Box 799 (Mack. Is.)	SP. 4-4036	Portland Sch. Bd.	1876	Keyes D. Sanders, Supt.	Dept. of Mental Health and Corrections
Maryland						
School for the Deaf	Frederick, Md. (South Market St.)	MO. 2-4159	Legislature	1868	Lloyd A. Ambrosen, M.A., Supt.	Bd. of Visitors
Massachusetts						
Clarke School for the Deaf (8)	Northampton, Mass. (Round Hill Road)	JU. 4-3450	Legislature	1867	George T. Pratt, M.Ed., L.H.D., Prin.	Bd. of Trustees
Beverly School for the Deaf	Beverly, Mass. (6 Echo Ave.)	WA. 2-0906	William B. Swett*	1880	William E. Bragner, M.Ed., Adm.	Bd. of Trustees
Boston School for the Deaf	Randolph, Mass. (800 N. Main St.)	WO. 3-9858	Rev. Thomas Magennis	1899	Sister Mary Carl C.S.J., M.A., Prin.	Bd. of Trustees

*Deaf

†Appointed August 1960.

(5) Affiliated with University of Iowa and the University of Omaha in field of Teacher Training.
(6) Affiliated with University of Kansas on Teacher Training Program.
(7) Affiliated with Southern University as the School for the Deaf is located on the campus of the University in Field of Purchasas and Expenditures.
(8) Affiliated with Smith College, University of Mass., Syracuse University in Teacher Training.
(9) Affiliated with Butler University in Teacher Training.
(10) Affiliated with University of Illinois and MacMurray College in Special Education.

TABULAR STATEMENT OF AMERICAN SCHOOLS FOR THE DEAF, OCTOBER 31, 1960

(9) Affiliated with Butler University in Teacher Training.
(10) Affiliated with University of Illinois and MacMurray College in Special Education.

TABULAR STATEMENT OF AMERICAN SCHOOLS FOR THE DEAF, OCTOBER 31, 1960

A. Public Residential Schools in the United States—Continued

Directory

School	Location	Tel. No.	Founder	Year Opened	Chief Executive Officer	Controlling Body
Michigan School for the Deaf (11)	Flint 2, Mich. (W. Court St.)	CE. 8-4621	Legislature	1854	Bruce R. Siders, M.A., Supt.	State Bd. of Ed.
Minnesota School for the Deaf	Faribault, Minn. (Box 440)	ED. 4-6411	Legislature	1863	Howard M. Quigley, M.A., Litt.D., Supt.	Dept. of Public Welfare
Mississippi School for the Deaf	Jackson 6, Miss. (Box 4483 Fondren Sta.)	EM-62341	Col. E. R. Burt	1854	Robert S. Brown, M.A., Litt.D., Supt.	Bd. of Trustees
School for the Negro Deaf	Jackson, Miss. (1448 W. Capitol)	FL. 2-1216	Dr. J. R. Dobyns	1882	Robert S. Brown, M.A., Litt.D., Supt. J. W. Shinault, B.S., Prin.	Bd. of Trustees
Missouri School for the Deaf	Fulton, Mo. (5th and Vine)	MI. 2-3301	William D. Kerr	1851	Lloyd A. Harrison, M.A., Supt.	State Bd. of Ed.
Montana School for the Deaf and the Blind	Great Falls, Mont. (3800—2nd Ave. N.)	GL. 3-3684	Legislature	1893	Glenn I. Harris, M.A., Supt.	State Bd. of Ed.
Nebraska School for the Deaf (12)	Omaha 4, Neb. (3223 N. 45th St.)	451-0292	Legislature	1869	George H. Thompson, M.A.,† Supt.	State Bd. of Ed.
New Hampshire (13) Crotched Mountain School for the Deaf	Greenfield, N. H.	LI. 7-3311	Harry A. Gregg	1955	Helen G. Crathern, M.A., Dir.	State Bd. of Ed., Bd. of Trustees
New Jersey School for the Deaf (17)	West Trenton, N. J.	EX. 6-1551	Legislature	1883	Charles M. Jochem, M.A., Supt.	State Bd. of Ed.
New Mexico School for the Deaf	Santa Fe, N. Mex. (1060 Cerrillos Road)	YU-3-3321	Lars M. Larson*	1885	Marshall S. Hester, M.A., Litt.D., Supt.	Bd. of Regents
New York New York School for the Deaf	White Plains, N. Y. (555 Knollwood Road)	WH-9-7310	Legislature	1818	Daniel T. Cloud, M.A., L.H.D., LL.D., Superintendent	Bd. of Directors
St. Mary's School for the Deaf (14)	Buffalo 14, N. Y. (2253 Main St.)	UN. 3810	Le Couteulx St. Mary's Benevolent Society for the Deaf	1859	Sister Rose Gertrude, Ph.D., Prin.	State Bd. of Ed., Bd. of Trustees, State Dept. of Public Welfare
Lexington School for the Deaf (15)	New York 21, N. Y. (904 Lexington Ave.)	TR. 9-8100	Mr. & Mrs. Isaac Rosenfeld	1867	Clarence D. O'Connor, M.A., L.H.D., Litt. D., Supt.	Bd. of Trustees State Educ. Dept.
St. Joseph's School for the Deaf (16)	New York 65, N. Y. (1000 Hutchinson River Pkwy.)	TA. 8-9000	Madame Victorine Boucher	1869	Miss Genevieve M. Ryan, B.E.A., M.S.S., Administrator	State Bd. of Ed. Board of Directors

*Deaf
†Appointed June 1960.
(11) Affiliated with Eastern Michigan Univ., Univ of Michigan in Teacher Training.
(12) Affiliated with Omaha University in Teacher Training.
(13) Affiliated with Keene Teachers College in Special Education of the Deaf.
(14) Affiliated with University of Buffalo on Program for Education of the Deaf.
(15) Affiliated with Teachers College, Columbia University in field of Special Education.
(16) Affiliated with the Fordham University School of Social Service in field of Social Case Work.
(17) Affiliated with Trenton State College in Speical Education.

TABULAR STATEMENT OF AMERICAN SCHOOLS FOR THE DEAF, OCTOBER 31, 1960

A. Public Residential Schools in the United States—Continued

Directory

School	Location	Tel. No.	Founder	Year Opened	Chief Executive Officer	Controlling Body
Central New York School for the Deaf (18)	Rome 1, N. Y. (713 N. Madison St.)	FF. 7-8400	Alphonso Johnson* & Rev. Thomas Gallaudet, & 81 Rome, N. Y., Citizens	1875	Fred L. Sparks, Jr., M.A., Supt.	State Commissioner Bd. of Trustees St. Dept. of Public Welfare
Rochester School for the Deaf	Rochester 21, N. Y. (1545 St. Paul St.)	CO. 6-8110	Dr. Zenas F. Westervelt	1876	James H. Galloway, M.A., Supt.	State Bd. of Ed. St .Dept. of Social Welfare Bd. of Directors
Mill Neck Manor, Luth. Sch. for Deaf	Mill Neck, N. Y. (Box 12) Frost Mill Rd.	WA. 2-4100	Lutheran Friends of the Deaf.	1951	Melvin W. Luebke, M.Ed., Headmaster	State Board of Education; Board of Trustees
North Carolina School for the Deaf (19)	Morganton, N. C.	HE. 7-1166	E. McK. Goodwin & Legislature	1894	Ben E. Hoffmeyer, M.A., Supt.	Bd. of Directors
State School for the Blind and Deaf, Negro School	Raleigh, N. C. (3320, Garner Road)	TE. 2-3214	Legislature	1867	Egbert N. Peeler, M.A., Supt.	Bd. of Directors
North Dakota School for the Deaf	Devils Lake, N. Dak.	MO. 2-2130	Legislature	1890	Carl F. Smith, M.A., Supt.	State Bd. of Adm
Ohio School for the Deaf	Columbus 14, Ohio (500 Morse Rd.)	AM. 7-5444	Legislature	1829	Edward R. Abernathy, Ph.D., Supt.	State Bd. of Ed.
Oklahoma State school for the Deaf	Sulphur, Okla. (E. 10th & Tahlequah)	286	Mr. & Mrs. Ellsworth Long	1898	L. B. Hall, M.Ed., Supt.	State Bd. of Ed.
The Consolidated Negro Institution	Taft, Okla.			1909	H. W. McNamee, Supt.	
Oregon State School for the Deaf (21)	Salem, Ore. (999 Locust St., N.E.)	EM. 4-2251	William S. Smith* & Legislature	1870	M. B. Clatterbuck, B.S., Supt.	State Bd. of Control
Pennsylvania The Pennsylvania School for the Deaf	Philadelphia 19, Pa. (7500 Gernantown Ave.)	CH. 7-0700	David Seixas	1820	John G. Nace, M.A., Headmaster	State Bd. of Ed. Bd. of Directors
Western Penna. Sch. for the Deaf	Edgewood, Pittsburgh 18, Pa. 300 Swissvale Ave.	FR. 1-7000	Rev. John G. Brown, D.D.	1869	Sam B. Craig, M.A., Litt.D., Supt.	Bd. of Trustees
Pennsylvania State Oral School	Scranton 9, Pa. (1800 N. Washington Ave.)	DI. 6-1538	Rev. J M. Koehler*	1884	Helen O'Donnell, M.A., Supt †	Dept. of Pub. Instr. Bd. of Trustees
Rhode Island School for the Deaf	Providence 6, R. I. (520 Hope St.)	GA. 1-9278	Mrs. Henry Lippitt	1876	John Yale Crouter, M.Ed., Prin.	State Bd. of Ed.
South Carolina South Carolina School for the Deaf & Blind (20)	Spartanburg, S. C.	582-4419	Newton Pinkney Walker	1849	William L. Walker, B.A., LL.D., Supt.	Bd. of Commissioners

*Deaf
(18) Affiliated with Keuka College.
(19) Affiliated with Applachian State Teachers College, Boone, N. C., and Lenoir Rhyne College in Teacher Training.
(20) Affiliated with Converse College in Teacher Training.
(21) Affiliated with Oregon College of Education for Teacher Preparation.

†Appointed 1960.

TABULAR STATEMENT OF AMERICAN SCHOOLS FOR THE DEAF, OCTOBER 31, 1960

(21) Affiliated with Oregon College of Education for Teacher Preparation.

TABULAR STATEMENT OF AMERICAN SCHOOLS FOR THE DEAF, OCTOBER 31, 1960

A. Public Residential Schools in the United States—Continued

Directory

School	Location	Tel. No.	Founder	Year Opened	Chief Executive Officer	Controlling Body
South Dakota School for the Deaf (22)	Sioux Falls, S. Dak. (1800 East 10th St.)	ED. 4-6971	Rev. Thomas Berry	1880	A. S. Myklebust, M.A., Supt.	State Bd. of Regents
Tennessee School for the Deaf (23)	Knoxville 20, Tenn. (Island Home Blvd.)	4-3053	Legislature & Gen. John Cocke (Legislator)	1845	W. Lloyd Graunke, Ph.D., Supt.	State Bd. of Ed. State Supt. of Ed.
Territories of the United States Puerto Rico, St. Gabriel's School for the Deaf	(San Jorge St.), Santurce 34		Mission Helpers of the Sacred Heart	1902	Sister Victoria** Box 763, San Juan, Puerto Rico	St. Bd. of Ed., Supt. of Catholic Schools of Puerto Rico
Texas Texas School for the Deaf (24)	Austin 4, Texas (1102 S. Congress)	HI. 2-7821	Legislature	1856	John Floyd Grace, M.A., Supt.	State Bd. of Ed.
Texas Blind, Deaf and Orphan School	Austin, Texas (601 Airport Blvd.)	GR. 8-8434	Legislature	1889	J. C. McAdams M.Ed., Supt.	Bd. of Trustees
Utah Schools for the Deaf and the Blind	Ogden, Utah (846—20th St.)	EX. 2-4351	Legislature	1884	Robt. W. Tegeder, M.Ed., Supt.	State Bd. of Ed.
Vermont, The Austine School	Brattleboro, Vt. (120 Maple St.)	AL. 4-4346	Colonel William Austine	1912	J. Jay Farman, M.Ed., Supt.	Bd. of Trustees
Virginia School for the Deaf and the Blind	Staunton, Va. (East Beverly St.)	TU. 6-0791	Legislature	1839	Joseph R. Shinpaugh, M.A., Supt.	Bd. of Visitors
Virginia State School	Hampton, Va.	CH. 7-3071	William C. Ritter*	1906	W. M. Whitehead, M.A., LL.D., Supt.	State Bd. of Ed.
Washington State School for the Deaf (25)	Vancouver, Wash. (611 Grand Boulevard)	OX. 3-6732	Legislature	1886	Virgil W. Epperson, B.A., Supt.	Dept. of Inst. Div. of Child. and Youth Services
West Virginia Schools for the Deaf and the Blind (26)	Romney, W. Va.	37	Legislature	1870	Jack W. Brady, M.Ed. Supt.†	State Bd. of Ed.
Wisconsin School for the Deaf	Delavan, Wis. (309 W. Walworth Ave.)	SA. 8-2677	Legislature	1843	Kenneth F. Huff, M.A., Supt.	State Supt. of Pub. Inst.
Wyoming School for the Deaf	Casper, Wyo. (636 Payne Ave.)	23-7-3634	Legislature	1957	James C. Hook, M.A., Consultant for Sp. Ed., Berneice Fort, M. S., Coordinating Tch.	State Bd. of Ed.
72 Public Residential Schools						

*Deaf
(22) Affiliated with Augustana College.
(23) Affiliated with the University of Tennessee in Teacher Training.
(24) Affiliated with the University of Texas in Teacher Training.
(25) Affiliated with Lewis & Clark College on Teacher Training Program.
(26) Affiliated with Shepherd College and Gallaudet College in Teacher Training.

†Appointed August 1960.
**Mail for St. Gabriel's School should be sent to this address.

TABULAR STATEMENT OF AMERICAN SCHOOLS FOR THE DEAF, OCTOBER 31, 1960

A. Public Residential Schools in the United States—Continued

Pupils

School	Number of Pupils: Total	Male	Female	Deaf	Hard of Hearing	Methods of Teaching: Oral	Non-Oral	Combined (a)	Simultaneous (b)	Total Being Taught Speech	Hearing Aids: Group	Individual	Minimum Age of Admittance (Yrs.)	In Preschool (Under age 6)	No. of Day Pupils	Total Having Received Instruction	Average No. of Pupils in: Academic	Vocational	Multiple Handicaps: Aphasic & Deaf	Blind & Deaf	Cerebral Palsy & Deaf	Orthopedic & Deaf	Mentally Retarded & Deaf	Brain Injured & Deaf	Grades: No. of Prep Years	No. of Grades (c)	Rooms Equipped With Hr. Aids: Total No. of Rooms	Total No. of Rooms Equipped with Gr. Hr. Aids	Any restrictions on Methods of Communication among pupils outside of classroom: Acad. Yes	Acad. No	Voc. Yes	Voc. No	No. of Graduates last spring: Total	Academic	Vocational	Training program for parents of deaf children: Yes	No	State law requiring hearing test of all children: Yes	No
Alabama																																							
Alabama School for the Deaf	292	157	135	239	53	189	32	71		238	252	35	6		8	2,802	9.7	8.9	5		7	4	24	5	2	12	30	25		x		x	13	12	1		x		x
Alabama School for Negro Deaf	128	65	63	123	5				128	128	69	5	6			1,075	9	8		5			5			10	13	5		x		x	17		17	x			x
Arizona																																							
Arizona State School for the Deaf and the Blind	182	97	85	161	21	118	30		34	152	118	31	6		34	615	9.1	7.9			4	2	11		2	12	19	14		x		x	5	2	3		x		x
Arkansas																																							
Arkansas School for the Deaf	212	109	103	194	18	125	24		63	212	205	54	5	4	15	3,268	7.8	7	2	3	8	2	9	4	3	11	26	12		x		x				x			x
Arkansas School for Negro Deaf	58	36	22	56	2	6		31	21	6	21		6		2		42	16	3		1	1	1		2	7	8	2		x		x							
California																																							
California School for the Deaf, Berkeley	465	246	219	437	28	174	46	245		419	260	120	5½	6	24	3,197	9	10	3		7	2	28	6	2	12	50	32		x		x	30	15	15	x		x	
California School for the Deaf, Riverside	507	280	227	440	67	187	16	304		491	491	239	5½	4	44	856	9	9	28		18	11	25	6			58	50		x		x	12	7	5	x		x	
Colorado																																							
Colorado School for the Deaf and Blind	121	64	57	106	15	49	17	16	39	49	74	33	5½	1	2	1,589	8	7			2	1	12	7	3	12	12	9		x			3	1	2		x		x
Connecticut																																			13				
American School for the Deaf	358	198	160	281	77	193	21	144		337	337	170	3	54	19	4,527	11	12	1		7	5		1	2	12	32	31		x		x	24	11	(a)	x			x
Mystic Oral School for Deaf	128	79	49	106	22	128				128	118	100		11	12		10	12			11	1			3	9	13	13	x		x						x		x
District of Columbia																																							
Gallaudet College	391	228	163	349						349	349	325	150		13	5	4,087					2	5		2	1	4	28			x		x	72	67	5		x		x

District of Columbia																																					
Gallaudet College	391	228	163	349					349	349	325	150		13	5	4,087 (h)					2	5		2	1	4	28 (i)			x		x	72	67	5		x		x
The Kendall School for the Deaf	95	42	53			55		40		95	78	50	5	6	16	1,158	7				4		24	3	3	10	12	6		x		x	2		(1) 2		(2) x		x
Florida																																					
Florida State School for the Deaf and the Blind	328	168	160	279	49	282	34	12		282	294	143	5½	11	5	2,924	9	10	2		6	1	3	7	3	9	40	26		x		x	14	4	10		x		x
Florida State School for the Negro Deaf and the Blind	92	53	39	73	19		44	19	29	29	29	3	6			2,924	9.1	7.1		1		1			3	9	10	3		x		x					x		x
Georgia									(3)																												
Georgia School for the Deaf	285	153	132	236	49	181		22	62	181	151	37	6		8	2,298	12	8	5		9	2	28	6	3	12	24	22		x		x	3		3		x		x
Georgia School for the Negro Deaf	152	74	78	152				152			35		6				10	10							2	9	11	3		(d) x		x	1		1		x		x
Hawaii																																					
Diamond Head School	112	53	59	112		112				112		60	4½	8	67	564	7					2			2	12	15	5		x			12	12			x		x
Idaho																																					
Idaho State School for the Deaf and the Blind	92	44	48	71	21	60			32	92	92	40	5	5	2	595	7	8			1		2		3	10	12	10		x		x	4	3	1	x			x
Illinois																																					
Illinois School for the Deaf	391	226	165	391		282	109			282	275	196	4½	15	8	8,514	8	7			15	4	24		3	10	48	30		x		x	15			x		x	
Indiana																																					
Indiana State School for the Deaf	495	275	220	465	30	403	22		70	451	451	200	3	37	33	5,017	10	10	4		4	5	22	4	2	12	50	36	(e) x			x	21	8	(f) 13		x	x	
Iowa																																					
Iowa School for the Deaf	320	176	144	283	37	277	17	26		277	205	105	5	25	26	4,722	9	6		1	12		25		3	10	40	30		x		x	19	12	7	x			x
Kansas																																					
Kansas School for the Deaf	245	134	111	186	59	105	17		123	228	203	115	6		48	2,781	9	9			6	2			3	9	31	16		x		x				x			x
Kentucky																																					
Kentucky School for the Deaf	324	163	161	295	29	243	42	39		263	93	17	6		2	4,300	11.5	16.4	3		2	1	15		3	9	29	8		x		x	20	8	12		x		x
Louisiana																																					
State School for the Deaf	314	175	139	267	47	195	39	80		230	220	35	5½		15	2,310	10	8	4	1	4	1	40	6		10	33	24		x		x	18	5	13		x		x
State School for Deaf Negroes	163	87	76	158	5			76	87	76	135	4	6		2	361	9	7	1						2	12	13	10		x		x	9	4	5		x		x
Maine																																					
Gov. Baxter School for the Deaf	129	62	67	129		129				129	43	65	5	7	3	1,018	9	9			2	1				8	18	6		x		x	10	10			x	x	
Maryland																																					
State School for the Deaf	180	107	73	141	39	89	21	9	61	159	159	101	5	15	6	1,740	10	8	12		5	3	20	5	3	11	19	12		x		x	18	18			x		x
Massachusetts																																					
Clarke School for the Deaf	172	89	83	165	7	172				172	172	170	4½	14	1	1,789	7								2	8	27	27	x		x		10	10			x	x	
Beverly School for the Deaf	93	46	47	90	3	93				93	93	82	4	12	15	663	7	5	2		2	2			3	8	13	13	x		x		10	10			x	x	
Boston School for the Deaf	223	125	98	168	55	223				223	193	185	3½	32	74	1,350	8	10	7		10	2		3	2	8	25	22	x		x		12	10	2		x	x	

TABULAR STATEMENT OF AMERICAN SCHOOLS FOR THE DEAF, OCTOBER 31, 1960

A. Public Residential Schools in the United States—Continued

Pupils

School	Number of Pupils: Total	Male	Female	Deaf	Hard of Hearing	Methods of Teaching: Oral	Non-Oral	Combined (a)	Simultaneous (b)	Total Being Taught Speech	Hearing Aids: Group	Individual	Minimum Age of Admittance (Yrs.)	In Preschool (Under age 6)	No. of Day Pupils	Total Having Received Instruction	Average No. of Pupils in: Academic	Vocational	Multiple Handicaps: Aphasic & Deaf	Blind & Deaf	Cerebral Palsy & Deaf	Orthopedic & Deaf	Mentally Retarded & Deaf	Brain Injured & Deaf	Grades: No. of Prep Years	No. of Grades (c)	Rooms Equipped With Hr. Aids: Total No. of Rooms	Total No. of Rooms Equipped with Gr. Hr. Aids	Any restrictions on Methods of Communication among pupils outside of classroom: Yes	Acad.	No	Yes	Voc.	No	No. of Graduates last spring: Total	Academic	Vocational	Training program for parents of deaf children: Yes	No	State law requiring hearing test of all children: Yes	No
MICHIGAN																																										
School for the Deaf	449	256	193	423	26	418	25	6		418	236	272	5	22	52	7,240	8	10							2	12	53	25		x		x			23	23		x			x
MINNESOTA										(i)																																
Minnesota School for the Deaf	279	155	124	224	55	138		141		249	215	160	5	6	5	3,031	10	8			18				2	12	27	5		x		x			8		8	x			x
MISSISSIPPI																																										
School for the Deaf	160	94	66	147	13	60	22		79	60	27	26	6		3	1,561	9	6	2		1		1	1	3	12	18	6		x		x			7	7			x		x
School for the Negro Deaf	80	46	34	74	6	26		54		80	36		6			584	8	4	1	2			6		3	11	8	3		x		x			7		7		x		x
MISSOURI																																										
Missouri School for the Deaf	307	175	132	255	52	137			170	141	133	65	6	6	11	4,336	10	8	3		4	8	40	11	3	9	34	4		x		x			18	3	15		x		x
MONTANA																																										
Montana School for the Deaf and the Blind	62	29	33	52	10	8			54	57	15	10	6		12	475	7	4	1		3		6		1	12	10	2		x		x			3	3			x		x
NEBRASKA																																										
Nebraska School for the Deaf	171	96	75	137	34	149		22		149	134	91	4½	20	31	1,901	7	9			5	1	10	2	2	12	21	11		x					9	4	5		x		x
NEW HAMPSHIRE																																										
Crotched Mountain School for the Deaf	46	22	24	45	1	46				46	46	44	3½	8	1	55	5		3		6		2	(r)	2	6	8	9		x									x		x	x
NEW JERSEY																														(s)												
New Jersey School for the Deaf	377	195	182	352	25	277			100	278	278	240	4	29	33	1,890	8	9	4		8	7	7	50	2	12	39	24		x		x			16		16	x		x	
NEW MEXICO									(p)															(q)																		
New Mexico School for the Deaf	176	97	79	111	65	37			139	172	126	73	5	9	15	1,029	7	6	4		7		11	4	3	12	24	16		x		x			2	2		x			x

NEW YORK																																						
New York School for the Deaf	208	155	53	208		182	26			182	182	139	3	28	41	6,826	8	8			2			4	12	22	20		x		x	10	5	5	x		x
St. Mary's School for the Deaf	307	152	155	296	11	264	20	23		307	145	175	3	31	30	2,657	8	5		9 (k)	14	3	13	8	2	15	34	18		x		x	32	28	4		x	x
Lexington School for the Deaf	247	57	190	247		247				247	247	224	3	47	111	6,253	7	9							3	10	26	26	x		x		14	14		x		x
St. Joseph's School for the Deaf	166	94	72	132	34	166				166	145	113	3	45	159	3,662	8								3	8	29	21	x		x					x		x
Central N. Y. School for the Deaf	132	80	52	132		119		9		120	92	82	3	10	16	3,186	8	6			1				2	12	13	7		x		x	6	3	3		x	x
Rochester School for the Deaf	209	112	97	209		101			108	209	209	130	3	32	92	1,983	8	8			3		15	2	2	12	23	6	x		x		14	7	7	x		x
Mill Neck Manor	89	54	35	84	5	89				89	89	89	3	33	82	182	8				1	2	1	2	3	6	11	11	x		x					x			x
NORTH CAROLINA																																						
School for the Deaf	504	240	264	463	41	380	39	85		407	209	135	5	33	15	5,028	9	6	11		15	10	66	6	3	12	57	21	(l)	(l)		x	14	5	9		x		x
State School for the Blind and Deaf, Negro School	154	88	66	154					154	154	154	4	6			1,767	11	11			2		17		3	10	15	14		x							x		x
NORTH DAKOTA																																						
North Dakota School for the Deaf	98	57	41	63	35	48			50	48	40	17	5½		1	968	8	6	3		4		3		1	12	13	5		x		x					x		x
OHIO																																						
The Ohio School for the Deaf	234	136	98	232	2	131	62		41	131	66	38	4	2	5	6,382	8.4	6.8		(m)			38		2	12	28	9		x			7	7				x
OKLAHOMA																																						
State School for the Deaf	185	100	85	140	45	72	22	91		73	72	50	3	8	13	1,927	9.3	7.3					15		2 (n)	13	20	8		x		x	8	3	5		x		x
The Consolidated Negro Inst.	(No Report Since 1950)																																					
OREGON																																						
Oregon State School for the Deaf	206	119	87	165	41	153	12	41		194	48	160	3½	14	12	1,572	6.6	8	1	3	3	4	20	1	4	11	31	2		x		x	9	9		x (o)			x
PENNSYLVANIA																																						
The Pennsylvania School for the Deaf	490	289	201	368	122	490				490	334	407	4	27	40	7,353	10	8							4	9	52	34		x		x	25	7	18			x
Western Pennsylvania School for the Deaf	413	233	180	413		413				413	243	283	3	38	27	4,882	10	11			16	2	36	12	4	10	42	26		x		x	22	22			x	x
Pennsylvania State Oral School (j)	100	43	57	93	7	100				100	100	42	3.9	17	12		9.5	10							3	9	8	6	x		x						x	x
RHODE ISLAND																																						
Rhode Island School for the Deaf	120	70	50	117	3	120				120	95	86	3	22	47	941	8	8	3	1		1			3	9	16	10	x		x					x	x	
SOUTH CAROLINA																																						
South Carolina School for the Deaf and Blind	232	121	111	207	25	161	30	41		192	136	70	6		6	1,320	9	5.5							2	10	25	14		x		x	17	5	12		x		x
SOUTH DAKOTA																																						
South Dakota School for the Deaf	116	69	47	71	45	68			48	68	116	41	5	6	11	969	10	4⅓	1		9			4	1	12	12	9		x		x	10	5	5		x		x

TABULAR STATEMENT OF AMERICAN SCHOOLS FOR THE DEAF, OCTOBER 31, 1960

A. Public Residential Schools in the United States—Continued

Pupils

School	Number of Pupils: Total	Male	Female	Deaf	Hard of Hearing	Methods of Teaching: Oral	Non-Oral	Combined (a)	Simultaneous (b)	Total Being Taught Speech	Hearing Aids: Group	Individual	Minimum Age of Admittance (Yrs.)	In Preschool (Under age 6)	No. of Day Pupils	Total Having Received Instruction	Average No. of Pupils in: Academic	Vocational	Multiple Handicaps: Aphasic & Deaf	Blind & Deaf	Cerebral Palsy & Deaf	Orthopedic & Deaf	Mentally Retarded & Deaf	Brain Injured & Deaf	Grades: No. of Prep Years	No. of Grades (c)	Rooms Equipped With Hr. Aids: Total No. of Rooms	Total No. of Rooms Equipped with Gr. Hr. Aids	Any restrictions on Methods of Communication among pupils outside of classroom: Yes Acad.	No	Yes Voc.	No	No. of Graduates last spring: Total	Academic	Vocational	Training program for parents of deaf children: Yes	No	State law requiring hearing test of all children: Yes	No
Tennessee																																							
Tennessee School for the Deaf	382	193	189	363	19	177	84		121	323	272	35	6		1	3,451	10	6	2	1	1	3	20	2	3	10	41	22		x		x	10	10		x			x
Texas																																							
Texas School for the Deaf	500	260	240	468	32	178	89	233		155	155	90	5½	3	68	4,613	10.6	8	2		9	13	14	6	3	9	50	17		x		x	12	12		x		x	
Texas Blind, Deaf and Orphan School	127	67	60	39	88	23			104	88	88	19	6				10	8							3	12	12	8		x		x	4	4			x		
Utah																																							
Utah Schools for the Deaf and the Blind	177	91	86	167	10	136			43	177	136	41	5		56	1,175	8.0	8.1	5		5	4	30		2	12	24	11	x		x		7	7		x		x	
Vermont																																				(t)			
Vermont, The Austin School	75	48	27	71	4	75				75	68	60	4	8	3	467	7.5	6							2	9 (u)	10	8		x		x	5	5		x			x
Virginia																																							
School for the Deaf and the Blind	320	174	146	283	37	116	40	88	76	212	198	93	6		4	2,758	8.8	6.1			12	1	68	16	3	10	36	20		x		x	7	6	1		x		x
Virginia State School	130	73	57	110	20			130		50	60		7				12	12							12	12	21	3		x		x	2	1	1		x	x	
Washington State																																							
Washington State School for the Deaf	274	164	110	243	31	203			71	203	118	65	4	24	4	1,256	7.1	6.0			13	2	12	5	2	10	39	14		x		x	17	5	12		x	x	

WEST VIRGINIA																																						
Schools for the Deaf and the Blind	211	105	106	186	25	154		57		211	202	48	5		1		9	12	6		4	1	21	8	2	10	25	13		x		x	6	6			x		x
WISCONSIN																																						
Wisconsin School for the Deaf	182	102	80	143	39	73	34	75		148	73	5	5	2	2	2,761	10	9	2		5		2	4	3	12	19	8		x		x	22	6	16		x		x
WYOMING																																						
Wyoming School for the Deaf	24	8	16	17	7	24				24	24	23	3	10	13	32	6		2		1						3	3	x							x		x
TERRITORIES OF THE U. S.																																						
Puerto Rico, St. Gabriel School #	60	24	36	54	6	60				60	15	5	4½	5	44	503	8.0	8.0			5			7	2	9	11	11	x		x								
72 Schools	15,826	8,554	7,272	13,911	1,778	9,889	1,036	2,382	2,600	12,969	10,568	6,295	4.5*	825	1,575	164,011	10.4*	8.2*	138	29	324	123	792	216	2.7*	10.4*	1,769	1,012					747	453	279				

* Average

(1) Special 2.

(2) Parent education program for new parents.

(3) Fulltime vocational classes 20.

(d) Only Primary Department.

(e) Primary Department.

(f) Certificates of attendance.

(g) Attendance Certificates—3.

(h) Including graduate students in teacher traning.

(i) Including labs.

(j) Not all in formal classes.

(k) Deaf and Visual.

(l) Prep and Intermediate—yes. Advanced—No.

(m) 2 children attend Perkins School at the expense of the Ohio School. These children are not included in any of the enrollment figures above.

(n) 1 Kindergarten.

(o) 2-day preschool conference once a year.

(p) Vocational and part-time vocational.

(q) Students with learning problems—cause may be brain damage as we see the various difficulties in the language arts.

(r) Brain injured with no motor handicaps listed under Aphasic.

(s) Except Dining room.

(t) A parents clinic for those with beginners.

(u) And College Prep.

(a) Combined Method: Speech, speech reading, use of hearing aids, and finger spelling.

(b) Simultaneous Method: Speech, speech reading, use of hearing aids, language of signs, and finger spelling.

(c) Excluding preparatory and preschool years.

\# 1958 Report.

TABULAR STATEMENT OF AMERICAN SCHOOLS FOR THE DEAF, OCTOBER 31, 1960

A. Public Residential Schools in the United States—Continued

Teachers

School	Total No. on Educ. Staff (a)	Number of Teachers: Total	Male	Female	Deaf: Academic	Deaf: Vocational	Hard of Hearing: Academic	Hard of Hearing: Vocational	Normal Hearing: Academic	Normal Hearing: Vocational	Earned College Degree	Holding a Certificate: V*	W*	X*	Methods of Instruction: Oral	Non-Oral	Combined or Simultaneous Method	Salary: Academic: Min.	Academic: Max.	Vocational: Min.	Vocational: Max.	Present Average Annual Academic Teacher Salary Schedule	Present Average Annual Vocational Teacher Salary Schedule	Total Number of Persons Supervising Out-of-School Activities	No. of Teachers Holding Membership In: Conv. of American Instructors of Deaf	Alexander Graham Bell Association	American Speech & Hearing Association	Civil Service Exam. Required: Yes	No	Teacher's Retirement Plan: Yes	No	Retirement Plan Administered: State	City	Private	Others	School Makes Available the Services of: Audiometrist	Otologist	Psychiatrist	Psychologist	Social Worker	Religious Guid.	Voc. Counselor
Alabama																																												
School at Talladega	54	52	14	38	5	4	1		32	10	16	22	53	22	20	7	25							4	27	6			x	x		x										x	x
School for Negro Deaf, Talladega	21	21	8	13	6				9	6	8		21				21	$3,160	$3,660	$3,160	$3,660	$3,200	$3,150	5		1			x	x		x				x	x					x	x
Arizona																																												
School at Tucson	31	27	9	18	2	4		2	17	2	26	22	8	3	11	6	7	4,300	6,500	4,300	6,500	5,558	5,558	2	25	1			x	x		x			x	x	x	x	x	x	(e)	(d)
Arkansas																														**					(b)									
School at Little Rock	42	38	11	27	7	4	3	4	17	3	16	21	19	4	19	11	8	2,800	3,850	3,100	4,140	3,303	3,469	17	42				x	x		x				x	x	x	x	x	x	x	x
School for Negro Deaf, Little Rock	10	7	2	5	1				3	3	5		6		1		6	2,400	4,150	1,903	3,150	2,724	2,386						x	x		x					x	x	x	x	x	x	x
California																																												
School at Berkeley	77	67	19	48	11	4		1	44	7	68	55	63	43	26	5	36	5,496	8,940	5,496	8,940	8,232	8,232	43	72	8	5		x	x		x				x	x	x	x		x		
School at Riverside	81	73	26	47	8	4	2		51	8	76	60	60	50	21	3	49	5,496	8,940	5,496	8,940	7,728	7,728	62	80	26			x	x		x				x	x	x	x				
Colorado																																												
School at Colorado Springs	27	22	11	11	3	2	2		8	7	17	10		5	12	4		4,400	6,900	3,900	6,900			8	27	2			x	x							x	x	x	x	x	x	x
Connecticut																																												
School at West Hartford	60	55	15	40	4	8	4	1	37	1	36	23	16	6	33	11	11	4,000	6,400	4,000	6,400	5,525	5,000	30	60	12	6		x	x		x				x	x	x	x	x	x	x	x
School at Mystic	19	17	3	14		1			15	1	5	7	2		17			4,380	6,900	3,720	5,160	4,980	4,290	20		1			x	x		x					x				x		
District of Columbia																														(i)														
Gallaudet College	100	100	57	43	29	3			68		94						100	4,650	12,600	4,650	12,600	9,720	6,900		100				x	x					(k)	x			x		x	x
Kendall School	17	17	2	15	3		1		13		14				9		3	(e)	(e)	(e)	(e)	(e)	(e)	14	17				x	x					x	x	x		x		x		
Florida																																			(f)									
School at St. Augustine	52	43	13	30	6	5	2		26	4	33	30	20	16	35	3	5	3,600	5,310	3,600	5,310	4,800	4,500	6	52	25	3		x	x		x				x	x	x	x		x	x
School for Negro Deaf, St. Augustine	16	12	4	8	4		1		5	2	9	2	1			4	8	3,600	4,230	3,600	4,140	3,780	3,825	(i) 2					x	x		x				x	x	x	x		x	x
Georgia																																												
School at Cave Spring	37	33	5	26	3	4	1		23	2	23	15	15	15	10		14	3,060	5,600	3,060	4,620	4,330	3,840	4	25	1	1		x	x		x				x	x		x		x	

GEORGIA																																								
School at Cave Spring	37	33	7	26	2	4	1		23	3	23	15	35	15	19		14	3,060	5,600	3,060	4,620	4,330	3,840	4	25	1	1		x	x		x			x	x		x		x	
School for Negro Deaf, Cave Spring	19	15	4	11					12	3	11		15				15							6	15				x	x		x				x		x		x	
HAWAII																																								
Honolulu	23	18	1	17	1				17		17	3	19	3	17		1	4,020	6,300	4,020	6,300	5,560		9	2	2	1		x	x		x			x	x	x	x	x		x
IDAHO																																								
Gooding	18	18	7	11	2	1	1		11	3	15	4	11	2	11		7	4,208	5,776	4,208	5,776	4,917	4,976	5	18	4	1		x	x		x		(b)	x	x	x	x	x		x
ILLINOIS																																								
Jacksonville	74	67	24	43	18	3			39	7	63	34	69	34	46	21		5,460	7,500	5,460	7,500	6,717	6,717	38	33	5	2	x		x		x			x	x	x	x	x		x
INDIANA																																								
Indianapolis	74	67	20	47	11	8	1		45	2	63	57	53	39	45	5	17	4,400	7,600	4,400	7,600	6,290	6,954	74	74	5	4		x	x		x			(g)						x
IOWA																																								
Council Bluffs	64	64	22	42	6	9	5	1	43	8	35	20	15	35	49		15	4,200	5,800	4,200	5,800	4,500	4,000	5	53	11	3		x	x		x			x	x		x	x	x	x
KANSAS																																								
Olathe	41	38	11	27	8	5			23	2	27	41	17	17	22	2	8	3,450	5,310	4,150	5,250	4,813	4,714	16	38	10	1		x	x		x			x	x		x		x	x
KENTUCKY																																								
Danville	40	38	10	28	7	7	21	3			20		6	3	22	14	2	3,555	5,347	3,555	5,247			2	36	1		x		x		x			x						
LOUISIANA																																								
School at Baton Rouge	51	48	15	33	7	7	2	1	26	5	30	34	24	14	21	11	16	1,900	6,400	1,900	6,400	4,708	4,553	1	48	6			x	x		x									
School for Negro Deaf, Scotlandville	24	22	6	16					14	8	19	8	18	7		22		3,500	6,400	3,500	6,400	4,995	4,562	22	13	1			x	x		x									(d)
MAINE																																								
Portland	16	14	3	11			4		10		7	7	13	5											8	8	2		x	x		x			x	x		x			
MARYLAND																																								
Frederick	30	28	8	20	6	3			16	3	23	21	4	1	10	6	6	4,000	6,300	4,000	6,300	5,330	5,560	15	30	4	1		x	x		x		(h)	x					x	x
MASSACHUSETTS																																								
Clarke School, Northampton	45	41	10	31					35	6	27				41									23					x	x			x		x	x		x			x
Beverley School, Beverly	23	21	7	14					14	7	11	5	19	5	21			4,200	5,200	1,300	1,532	4,792	1,386	9	16	12			x	x				x			x	x	x	x
Boston School, Raleigh	37	29	1	28					35	2	23	23	23	21	37									8	29										x	x		x		x	x
MICHIGAN																																								
School at Flint	69	60	16	44	3	4	4		43	6	65	5	69	5	51	7	2	4,905	8,100	4,905	8,100			57	38	22	9	x		x		x		(f)	x	x		x		x	x
MINNESOTA																																								
School for Deaf, Fairbault	40	36	13	23	4	6	2	2	20	2	26	20	28	13	16	6	14	3,744	5,544	3,744	5,544	4,834	5,000	23	36	8		x		x		x						x		x	
MISSISSIPPI																																								
School at Jackson	27	25	6	19	4	2	1		15	3	14	13	14	10	10	6	11	2,600	3,791	2,150	4,086	3,324	2,977	26	27				x	x		x								x	x
School for Negro Deaf, Jackson	14	12	4	8					12		11	13	10	10	12		12							5					x	x		x								x	x
MISSOURI																																								
Fulton	45	41	11	30	9	2			23	7	24	19	45	19	16	1	24	3,700	5,700	3,600	4,600	4,465	4,044	5	45				x	x		x			x					x	x
MONTANA																																								
Great Falls	15	14	4	10	5	2	1		5	1	10	7			1	2	11	3,600	5,310	3,600	5,310			7	14				x	x		x			x						
NEBRASKA																																								
Omaha	29	25	7	18	5	2	2	2		2	26	19	29	19	18		7	4,350	6,650	4,350	6,650	5,576	4,791		28	7	4		x	x		x			x	x	x	x		x	x
NEW HAMPSHIRE																																								
Greenfield	12	10	2	8			2		8		5		7		10			3,500	5,300			3,990		8	1	4			x		x				x				x		

TABULAR STATEMENT OF AMERICAN SCHOOLS FOR THE DEAF, OCTOBER 31, 1960

A. Public Residential Schools in the United States—Continued

Teachers

School	Total No. on Educ. Staff (a)	Number of Teachers: Total	Male	Female	Deaf: Academic	Deaf: Vocational	Hard of Hearing: Academic	Hard of Hearing: Vocational	Normal Hearing: Academic	Normal Hearing: Vocational	Earned College Degree	Holding a Certificate: V*	W*	X*	Methods of Instruction: Oral	Non-Oral	Combined or Simultaneous Method	Salary: Academic: Min.	Academic: Max.	Vocational: Min.	Vocational: Max.	Present Average Annual Academic Teacher Salary Schedule	Present Average Annual Vocational Teacher Salary Schedule	Total Number of Persons Supervising Out-of-School Activities	No. of Teachers Holding Membership In: Conv. of American Instructors of Deaf	Alexander Graham Bell Association	American Speech & Hearing Association	Civil Service Exam. Required: Yes	No	Teacher's Retirement Plan: Yes	No	Retirement Plan Administered: State	City	Private	Others	School Makes Available the Services of: Audiometrist	Otologist	Psychiatrist	Psychologist	Social Worker	Religious Guid.	Voc. Counseler
New Jersey																																												
West Trenton	78	66	19	47	1	2			49	14	63	19	78	19	52		16	4,309	7,009	4,309	7,009	5,635	5,635	6	32	6	4	x	x	x		x				x	x		x	x	x		
New Mexico																																												
Santa Fe	38	32	9	23	3		3	2	19	7	34	32	38	32	9		25	4,620	7,200	5,580	7,200	6,080	6,574		38			x	x	x		x						x	x	x		x
New York																																												
School at White Plains	38	30	15	15	2		1		20	7	26	26	20	15	28	2		4,600	7,850	4,600	7,850			18	38	15	2	x	x	x		x				x	x	x	x	x	x		
St. Mary's School, Buffalo	67	67	13	54	2	1			58	6	49	18	4	2	61	3	3	4,200	7,000			5,200			30	5	1	x							(b)	x	x	x	x	x	x	x	x
Lexington School, New York	50	42	1	41	1				39		45	15	11	5	42			4,800	8,000	4,800	8,000	6,103	6,103	14	22	50	5	x	x	x		x				x	x	x	x	x	x	x	x
St. Joseph's School, New York	42	37	3	34					37		25	6	24	6	37			4,600	9,040	3,340	4,200	5,203	3,645	2	37	5	2	x	x	x		x				x	x	x	x	x	x	x	x
Central N. Y. School, Rome	28	24	7	17	1				23						23	1									27				x							x	x	x			x	x
School at Rochester	36	30	9	21	3	1	1		22	3	25	13	6		14		16	4,990	8,235	4,990	8,235	6,623	6,450	25	30	28	1	x	x	x		x				x	x		x	x	x	x	
Mill Neck Manor	19	13	1	12					13		13		4		13			4,200	6,000			4,800			13	12	2	x	x					x		x			x		x	
North Carolina																																												
School at Morgantown	78	76	14	62	7	6			55	8	37	25	40	11	51	12	13	2,280	4,980	2,820	5,260	4,496		43	78	2		x	x	x		x				x	x			x	x	
School for Negro Deaf, Raleigh	24	22	5	17					15	7	21		24				22	3,210	4,980	3,520	4,980	4,350	4,430	19	18			x	x	x							x		x		x	
North Dakota																																												
Devils Lake	21	20	8	12	4	2	2	3	9	1	12	7	3		12		9							7	20			x	x	x					(b)	x							
Ohio																																												
Columbus	48	41	17	24	8	3	5		19	6	44	9	48	9	16	12	4	4,200	6,600	5,000	6,000	5,581	6,206	21	48			x	x	x		x				x	x		x			x
Oklahoma																																												
School at Sulphur	27	25	7	18	4	2			16	3	24	16	27	16	8	5	12	3,400	5,311	3,600	4,935	4,571	4,370	8	27	3	21	x	x	x		x								x	x
Institute for Negro Deaf, Taft		No Report Since 1950																																										
Oregon																																												
Salem	43	43	16	27	4		1		34	4	35	27	19	12	33	1	4	3,504	6,696	3,804	6,996	4,979	5,279	45	43	3	1	x	x	x		(b)		x	x	x			x		x	(d)
Pennsylvania																																												

PENNSYLVANIA																																									
School at Philadelphia	74	68	17	51	1	7	1	3	46	10	40		29		68			4,000	6,000	4,000	6,000	4,672	4,978	35				x	x		x			x	x		x		x	x
School at Pittsburgh	67	60	11	49	4	2	2		46	6	45	27			60			4,000	6,300	4,600	6,700	4,964	5,707	26	64	30	3	x	x		x			x	x		x		x	x
Oral School at Scranton	19	19	3	16				1	16	3	7	2	3	1	19			4,000	6,200			5,000		6	5	4	1	x	x		x			x	x	x	x		x	
RHODE ISLAND																																									
Providence	28	22	3	19	2	3	15	1			17	6	22	6	20			4,004	6,162	4,004	6,162			9	20	9	3	x	x		x			x	x					x
SOUTH CAROLINA																																									
School at Spartanburg	49	41	11	30	3	2			25	11	37	20	18	5	32	6	3	3,400	4,845	3,400	4,845				40	17	1	x	x		x			x	x	x	x		x	x
SOUTH DAKOTA																																									
Sioux Falls	17	17	6	11		3			14		11	5	17	5	12	3		3,680	5,880	3,580	4,500	4,641	3,950	13	17	2		x	x		x			x					x	x
TENNESSEE																																									
Knoxville	62	62	20	42	16	7	1		33	5	47	42	29	17	38	14	11	2,100	4,250	2,730	4,632	3,175	3,681	32	62	18	1	x	x		x		x							
TEXAS																																	(l)								
School at Austin	76	71	35	36	16	5	2		41	7	65	28	73	28	24	9	34	3,590	5,715	3,590	5,715	4,647	4,511	55	66	5	2	x	x		x			x	x		x	x	x	x
Institute for Colored Deaf, (Blind and Deaf Orphans)	29	20	7	13	1				12	7	19	1	19	1	2	1	17	3,401	5,414	3,401	5,394	4,620	4,388	29	18			x	x		x			x	x				x	
UTAH																																									
Ogden	27	24	8	16	4	4	1	1	18	1	23	9	21	8	17		7	4,320	6,420	4,320	6,420	5,160	5,160	11	24	20	1	x	x		x			x	x		x		x	
VERMONT					(m)	(m)	(m)	(m)																																	
Austine School, Brattleboro	20	20	8	12				1	13	6	13	8	11	8	20			3,800	6,500			4,450		12	12	9	2	x	x		x			x	x	x	x	x	x	x
VIRGINIA																																									
School at Staunton	61	59	21	38	7	5	4		36	7	36	15	21	7	20	12	26	3,600	5,200	3,600	5,200	4,500	4,500	21	61	2		x	x		x		(b)	x	x				x	x
School for Negro Deaf, Hampton	31	28	11	17		1			21	7	25						28	3,600	5,200	3,600	5,200	4,800	4,800	6	20	1		x	x		x			x	x		x	x		x
WASHINGTON																																									
Vancouver	54	47	17	30	6	8	1		32		40	30	1	1	34	5	8	3,620	6,675	3,620	6,675	5,100	4,920	16	47			x	x		x			x	x	x	x		x	x
WEST VIRGINIA																																									
Romney	43	43	14	29	4	5	2	1	22	4	19	22	14	8	32		6	2,421	4,518	2,529	4,518	3,279	3,560	1	43	6		x	x		x			x	x		x		x	
WISCONSIN																																									
Delavan	28	25	11	14	6	5	1	1	11	1	23	16	28	16	9	11	6	4,000	6,450	4,000	6,450	5,035	4,916	13	28	2		x	x		x			x	x					x
WYOMING																																									(n)
Wyoming School, Casper	5	3		3					3		3		3		3			4,600	7,314			5,234				1		x	x		x			x	x	x	x			
TERRITORIES OF THE U. S.																																									
Puerto Rico, St. Gabriel School	8	7		7		1			5	1																															
72 Schools	2,809	2,539	760	1,779	297	179	106	31	1,656	248	1,941	1,067	1,458	664	1,511	254	731	3,864*	6,234*	3,808*	5,902*	5,029*	4,845*	1,074	2,157	448	96													

* Average
** Two.
(b) Social Security.
(c) Churches.
(d) Vocational Rehabilitation.
(e) See Gallaudet College report.
(f) U. S. Government.
(g) Audiologist.
(h) State Teachers Retirement System and Socail Security.
(i) Not Houseparents.
(j) Civil Service retirement.
(k) Department of Health, Education and Welfare.
(l) Tennessee Teachers Retirement System; Tennessee State Retirement System; Social Security.
(m) Same Teachers serve in both areas.
(n) Also a Psychometrist.
(o) Volunteer Worker.
(s) Including Supt., Prin., teachers psychologists, librarian, field worker, but excluding teachers in training.
V* Certified by the Conference of Executives of American Schools for the Deaf.
W* Certified or licensed by a State Board of Education.
X* Certified by both V and W.

TABULAR STATEMENT OF AMERICAN SCHOOLS FOR THE DEAF, OCTOBER 31, 1960

A. Public Residential Schools in the United States—Continued

Financial Statement

School	Means of Support: State	County	City	Territorial	Endowment	Tuition	Federal	Church	School District	Contributions	Total No. of All Reg. Full-Time Empl., incl. Entire Edu. Staff	Number of Teaching Days in School Year	Av. No. of Pupils in Attendance Last Fiscal Year: Total	Deaf	Blind	Value of Buildings and Grounds	Expenditures Last Fiscal Year: Operating Expenses: Salaries & Wages	Operating Expenses: Others	Capital Outlay for Equipment	Capital Outlay for New Buildings, Additions or Improvements	Others (f)	Total	Annual Cost Per Pupil within the Last Fiscal Year
Alabama																							
Talladega	x										122	175	285				268,914.00	180,596.00	2,000.00 (a)	1,431,989.27 (b)		451,510.00	1,577.32
School for Negroes, Talladega	x										39	175	153	148	5					200,000.00			
Arizona																							
Tucson	x										108	172	271	164	107	2,880,000.00	377,080.00	139,654.00	8,186.00	150,354.00	3,720.00	678,994.00	1,907.00
Arkansas																							
Little Rock	x										96	178	235			916,133.61	213,253.38	91,239.64	3,320.33	769.19	4,232.32	312,805.86	1,331.09
School for Negroes, Little Rock	x										28	180	62	62	32	314,127.32	56,340.53	25,788.30	1,000.89		1,086.61	83,129.72	873.71
California																							
Berkeley	x										201	175	458			4,769,357.00	1,155,882.00	178,473.00	6,289.00	2,116.00	85,797.00	1,428,557.00	2,913.00
Riverside	x										237	181	500			6,671,083.00	1,359,816.00	228,796.00		426,360.00	101,131.00	2,116,103.00	3,177.00
Colorado																							
Colorado Springs	x										106	177	195	110	85	1,812,100.00	405,218.68	102,183.65	4,949.99	52,730.91	26,986.56	592,069.79	2,602.05
Connecticut																							
West Hartford	x				x					x	120	180	350	350		2,444,988.00	423,080.00	207,922.00	1,000.00	72,942.00		705,034.00	1,803.00
Mystic	x										61	180	139			1,934,187.00	220,227.68	67,558.45	6,316.46	139,675.48		433,778.07	2,070.40
District of Columbia																							
Gallaudet College						x	x				196	180	411			9,607,100.00	980,000.00	297,000.00	94,000.00	405,000.00	61,000.00	1,837,000.00	3,197.00
Kendall School						x	x				23	180	88				(See Gallaudet College Report)						
Florida											(e)		(e)										
St. Augustine	x										243	180	417			6,416,411.57	757,712.21	259,797.96	35,481.96	319,803.88		1,372,795.96	2,440.07
School for Negroes, St. Augustine	x										243	180	90				(See Report for Florida White Dept.)						
Georgia																							
Cave Spring	x										89	180	424			2,606,422.57	370,604.57	147,646.81	7,022.58	7,059.13	30,618.54	562,951.63	1,222.00
School for Negroes, Cave Spring	x										28	180	150	150		217,182.75	(See Report for White Div. of Georgia School)						

HAWAII																						
Honolulu	x								37	182	139	114	25	150,653 00	178,488.00	31,500.00	2,000.00			211,988.00	1,511.00
IDAHO																						
Gooding	x			x	x				58	177	130	92	38	1,032,000 00	210,564.19	80,952.69	23,571.51	2,129 40		317,217.79	2,243.91
ILLINOIS																						
Jacksonville	x								74	185	393			2,732,602 01	1,128,707.38	243,481.98	30,926.06	2,902.00		1,496,917.42	3,509.44
INDIANA																						
Indianapolis	x								184	170	470			6,820,000.00	719,454.00	155,311.00	24,547.00	53,615.00	11,743.75	952,927.00	1,861.00
IOWA																						
Council Bluffs	x								160	180	320	320		2,500,000.00	630,646.19	188,374.84				819,021.03	2,560.00
KANSAS																						
Olathe	x								102	180	242			1,200,000.00	336,226.00	112,830.00	10,007.00	69,239.00	3,026.00	522,328.00	1,855.00
KENTUCKY																						
Danville	x								93	175	325			3,181,329.00	303,489.04	97,131.11	117.00			400,737.15	1,232.68
LOUISIANA																						
Baton Rouge	x								141	180	300			3,286,470.53	392,015.43	157,261.28	14,850.77		40,320.96	604,458.44	1,519.94
School for Negroes, Scotlandville	x								50	180	151			961,111.00	171,176.00	75,537.00	6,954.00	4,547.00	18,805.00	277,019.00	1,591.00
MAINE											(d)											
Portland	x				x				86	171	134	134		2,000,000.00	267,375.00	63,904.00	12,652.00			343,941.00	2,472.23
MARYLAND																						
Frederick	x								76	178	180			1,497,792.00	289,612.00	90,215.00	8,748.00	106,567.00		495,142.00	2,110.00
MASSACHUSETTS																						
Clarke School, Northampton				x	x				115	180	170			3,290,000.00						610,476.37	3,591.04
Beverly School, Beverly	x			x	x			x	42	177	97	97		169,109.00	135,069.00	37,864.00			12,004.00	184,937.00	1,783.00
Boston School, Randolph					x			x	37	160-165	198 (e)	175									
MICHIGAN																						
Flint	x								191	191	450			9,000,000.00	1,050,471.00	187,315.00	14,652.00	33,550.00			2,750.00
MINNESOTA																						
Faribault	x								128	171	241			2,500,000.00	513,112.68	85,406.89	16,789.48	17,792.00		633,101.05	2,480.00
MISSISSIPPI																						
Jackson	x								45	180	160			1,969,000.00	99,036.08	60,589 84	1,889.81			161,515.73	1,010.00
School for Negroes, Jackson	x								14	180	80	80	2	215,393.00	49,518.00	30,264.92	975.07			80,757.99	
MISSOURI																						
Fulton	x								130	180	319			3,209,900.00	367,719.19	126,257.40	4,004.66		11,438.18	509,419.43	1,549.00
MONTANA																						
Great Falls	x								37	180	96	62	34	503,529.00	160,634.00	37,837.00	191.00	92,385.00	10,999.00	301,855.00	1,985.00
NEBRASKA																						
Omaha	x								71	190	164	164		1,955,000.00	247,376.78	97,927.87				345,304.65	2,105.00
NEW HAMPSHIRE																						
Greenfield	x				x			x	17	180	38			1,395,000.00	45,640.00	43,343.00	2,125.00				2,400.00
NEW JERSEY														(f)	(g)						
West Trenton	x								211	180	352	352		5,148,000.00	774,922.00	230,932.70	25,000.00	460,000.00		1,490,854.70	2,857.54

TABULAR STATEMENT OF AMERICAN SCHOOLS FOR THE DEAF, OCTOBER 31, 1960

A. Public Residential Schools in the United States—Continued

Financial Statement

School	Means of Support: State	County	City	Territorial	Endowment	Tuition	Federal	Church	School District	Contributions	Total No. of All Reg. Full-Time Empl., incl. Entire Edu. Staff	Number of Teaching Days in School Year	Av. No. of Pupils in Attendance Last Fiscal Year: Total	Deaf	Blind	Value of Buildings and Grounds	Expenditures Last Fiscal Year: Operating Expenses: Salaries & Wages	Others	Capital Outlay for Equipment	Capital Outlay for New Buildings, Additions or Improvements	Others (f)	Total	Annual Cost Per Pupil within the Last Fiscal Year
New Mexico																							
Santa Fe	x				x	x					95	182	175			1,675,000.00	420,034.00	158,651.00	11,254.00	185,597.00	72,704.00	848,240.00	3,307.00
New York	(b)				(b)	(b)																	
White Plains	x				x						106	184	201	201		1,297,572.11	434,576.48	162,516.44	16,381.55	68,073.79	38,746.54	720,294.80	2,971.00
St. Mary's School, Buffalo	x					x				x	133	182	331			1,936,410.38	507,443.65	244,781.16		(i)425,342.76		752,224.81	2,272.58
Lexington School, New York City	x				x	x				x	130	190	244			1,300,000.00	542,171.65	158,271.45				700,443.10	2,870.67
St. Joseph's School, New York City	x							x		x	95	190	159			846,470.20	337,404.72	88,041.92				425,446.64	2,675.76
Central N. Y. School, Rome	x					x					68	181	135			743,735.48	252,327.36	109,634.88	(j)48,185.70	(k)552,493.00	27,490.07	(l)361,962.24	2,689.17
Rochester School	x					x					95	182	214			686,167.51	385,216.96	136,695.41		27,109.73		549,022.10	2,443.41
Mill Neck Manor	x							x	x	x	34	190	89			4,300,000.00							2,800.00
North Carolina																							
Morganton	x										212	200	480	480		3,576,000.00	666,271.59	201,113.06	35,689.41	115,682.67		1,018,756.73	1,807.05
School for Negroes, Raleigh	x										46	200	143			1,592,788.00	206,723.00	59,887.00	18,811.00	210,000.00	(n)	495,421.00	1,859.20
North Dakota											(m)												
Devils Lake	x										48	176	91			1,421,953.00	169,749.91	63,215.82	11,573.39	12,051.28	8,385.14	264,975.54	2,560.06
Ohio																							
Columbus	x										119	176	258			3,775,600.00	504,939.00	172,400.00				677,339.00	2,625.00
Oklahoma																							
Sulphur	x										64	(o)175	178	178			211,819.51	73,671.12				285,490.63	1,603.88
Institute for Negroes, Taft	x																						
Oregon																							
Salem	x										107	180	217			1,475,951.45	463,387.01	85,398.54	20,480.66	2,547.21	38,023.51	609,836.93	2,528.97
Pennsylvania																					(p)		
Philadelphia	x				x	x			x	x	224	180	494			2,781,972.00	703,488.00	364,761.00	16,462.00	51,219.00	35,739.00	1,171,669.00	2,371.00
Pittsburgh	x				x				x	x	152	180	421	431		1,776,758.31	531,219.84	283,427.92			76,044.94	890,692.70	2,107.93
Scranton Oral School	x										45	180	94			1,408,349.03	138,629.49	48,281.42	886.10			187,797.01	1,988.41
Rhode Island																						335,932.00	2,627.43

RHODE ISLAND																						
Providence	x								66	180	120			2,000,000.00	273,849.00	61,644.00	439.00			335,932.00	2,627.43
SOUTH CAROLINA																						
Spartanburg	x								119	180	344	222	122	2,450,000.00	368,293.29	140,499.06	6,398.35	5,195.00		520,385.70	1,479.05
SOUTH DAKOTA																						
Sioux Falls	x			x					39	180	121	121		700,000.00	112,716.54	55,843.98		12,477.07	5,000.00	189,037.59	1,496.18
TENNESSEE																			(q)			
Knoxville	x								154	180	382			3,178,235.00	360,731.45	173,608.63	12,529.77	63,871.21	20,468.65	631,209.71	1,398.80
TEXAS																						
Austin	x								225	175	501			2,775,638.00	741,816.00	196,357.00	5,340.00			943,513.00	1,872.00
Texas Blind, Deaf, Orph. School Austin	x								82	180	195	127	68	805,951.63	264,599.89	63,463.11	3,972.26	1,263,140.11		1,594,275.37	1,682.37
UTAH																						
Ogden	x							x		180	219	162	57	1,460,000.00	289,018.00	71,661.00	803.00	10,089.00		361,482.00	1,651.00
VERMONT								(r)														
Austin School, Brattleboro	x			x	x				42	175	75	75		450,522.29	89,424.58	42,008.63				131,433.21	1,752.44
VIRGINIA	(s)																					
Staunton	x								183	180	501	323	178	4,363,805.00	574,080.00	197,395.00	25,000.00	225,700.00		1,022,175.00	1,541.86
	(t)																					
Hampton	x								88	180	127	127	77	2,933,766.00	289,320.81	109,974.72	14,324.70	131,134.02		399,295.53	1,768.54
WASHINGTON																						
Vancouver	x								134	180	264			3,638,000.00	542,868.47	192,203.53				735,072.00	2,784.36
WEST VIRGINIA																						
Romney	x								149	180	337	217	120	2,140,000.00	405,786.00	152,030.00	19,850.00	23,500.00		601,166.00	1,655.00
WISCONSIN																						
Delavan	x								76	190	192			2,922,456.71	323,098.55	130,512.01	13,895.54	122,000.00		134,043.83	2,362.56
WYOMING																						
Wyoming School, Casper	x								5	180	24			18,000.00	20,000.00	11,000.00	1,000.00	500.00	500.00		1,250.00
TERRITORIES OF THE U. S.																						
Puerto Rico, St. Gabriel School				(No Report Since 1955-56)																		
72 Schools									6,908		16,615	5,238(u)	950(v)	155,737,083.46	25,790,385.76	8,169,842.14	652,964.00	7,550,240.11	746,010.77	38,802,380.95	$2,137(w)

(†) Depreciation, retirement, etc.
(a) Plus $54,416.36 paid from Bond Issue and Voc. Rehabilitation.
(b) Part of $3,000,000.00 Bond Issue for Building Program.
(c) Included in Gallaudet totals.
(d) 36 Summers.
(e) Includes 23 Aphasic.
(f) Facilities are shared.
(g) Except Kitchen Staff.
(h) Appropriation and Equalization, Land Grant and Investments, Indian Pupils.
(i) Incomplete.
(j) Paid by State—Special appropriation.
(k) Included in Value of Building and Grounds. Paid by State—Special appropriation.
(l) Operational.
(m) Deaf Department only.
(n) Paid by State Treasurer.
(o) Plus 5 professional days.
(p) Social Security and Accident Insurance payments.
(q) $3,000.00—Tuition for Gallaudet students.
(r) Day classes are on a cooperative basis.
(s) Tuitions only.
(t) All figures as of June 30, 1960.
(u) Only 28 schools reporting.
(v) Only 14 schools reporting.
(w) Only 64 schools reporting.

TABULAR STATEMENT OF AMERICAN SCHOOLS FOR THE DEAF, OCTOBER 31, 1960
B. Public Day Classes in the United States—Continued
Pupils and Teachers

NOTE: Public Day Schools are considered as those schools being housed in an entirely separate building, whereas, Public Day Classes are considered as those classes for the deaf being housed in a unit which is not devoted entirely to the education of the deaf.

Location	Head Teachers, Etc.	Number of Pupils																Number of Teachers				Salaries		
		All students are reported as being taught orally and as being taught speech.																						
							Hearing Aids					Multiple Handicaps												
		Total	Male	Female	Deaf	Hard of Hearing	Group	Individual	Minimum Age of Admittance	In Preschool (Under Age of 6)	Total Having Received Instruction	Aphasic and Deaf	Blind and Deaf	Cerebral Palsy and Deaf	Orthopedic and Deaf	Mentally Retarded and Deaf	Brain Injury and Deaf	Total	Male	Female	Earned College Degree	Minimum	Maximum	Average Salary Being Paid
Alabama																								
Montgomery, Alabama Foundation for Hearing & Speech, Inc. 1000 Goode Street		8	5	3	4	4	8	5	4	2								1		1	1			$4,140
Arizona																								
Phoenix Elementary Schools 125 E. Lincoln	Dr. William F. Hall, Dir. Elizabeth Metz, M.S.	30	9	21	27	3	30	29	6			2			2		5	4	1	3	4	$4,500	$7,020	6,120
California																								
Alhambra, Granada School 100 South Granada Ave. / Alhambra, Baldwin School 900 South Almansor Ave.	Mrs. Kathyrn J. Stasney, M.A.	48	23	25	40	8	48	47	4¼	8	87	3		2		1	2	7	1	6	7	5,000	9,120	7,370
Armona, Kings County Deaf Class (a) 14th Ave. and Pimo Sts.	Irvin M. Craig	8	7	1	2	6	7	7	4		10			1				1		1	1	5,000	6,500	
Burlingame, Roosevelt School 1151 Vancouver Ave.	George V. White	47	24	23	39	8	47	44	3	11	98			1		1	2	7		7	7	4,800	8,500	6,000
Burlingame High School Carolan & Oak Grove Ave.	Richard Williams, P.E.D., Principal	10	2	8	5	5		5	14		20							1		1		5,000	9,400	7,200
Carmichael, Starr King School 1912 Mission Ave.	Chiliant M. Frenzell, M.A.	54	30	24	28	36	64	60	3	12								5		5	5	4,600	8,275	6,000
Ceres, Whitmore School Box 307 Lawrence St.	Herman W. Hansten, M.A.	26	18	8	24	2	17	26	3	7				1				3		3	3	5,100	7,110	6,043
Compton, Theodore Roosevelt School 1927 E. San Vincente St.	Mrs. Myra Jane Taylor, M.A.	66	41	25	30	26	66	59	3	19		1		2		3	2	8		8	8	4,800	7,250	6,155
Compton, Union High School District 1200 E. Olive Street	Mrs. Carleda S. Moore, M.A.	33	20	13	28	5	33	30			40					4		4	1	3	4	4,738	8,755	
Costa Mesa, Bay View (a) Box 517	Carl Boswell, Ph.D. William Purdy, Prin.	9	6	3		9	9	9		3	21			1				1		1	1	5,400	7,500	
Covina, Mesa School 409 South Barranca Ave.	Leslie Shuck, M.S.	24	13	11	24		24	23	3	7	33			1				3		3	3			
Fresno, Birney Elementary 3034 Cornell Street	Vernon Heckman, M.A.	33	14	19	24	9	30	27	3	8						1	1	4		4	4	4,825	7,880	6,365
Garden Grove, Stanford School 12721 Magnolia Ave.	Dr. Richard S. Leno	18	5	13		18	18	14	4¾	1	44							2		2	2	5,050	7,225	6,250
Glendale, Mark Keppel School 730 Glenwood Road	Miss Mildred Hall, M.A.	8	4	4	3	5		7	3	1	64							1		1	1	4,950	9,250	7,100

Hermosa Beach, Hermosa View School 1800 Prospect Ave.	Miss Erna Dahl, B.A.	7	3	4	6	1	7	4	3	3	19					2		1		1	1	4,400	8,520	5,400
Hayward, Winton Grove School 23640 Reed Way	Charles F. Kenney, Supt., M.A.	23	11	12		23			3		28			1				3		3	3	5,150	8,802	5,695
LaMesa, Rolando Elementary School [a] 6925 Tower Street	Margery P. McIntosh	18	9	9	14	4	18	14	6		116			1				2	1	1	2	4,704	8,316	5,976
Lawndale, Southwest School Districts Corp. 4110–154th Street	Dr. Keith Hunsaker, Dir. Mrs. Terry Chism, Co-ordinator	40	13	27	17	23	40	36	3	15				3		2	3	6		6	6			
Lawndale, Leuzinger High 4118 W. Rosecrans	Dr. Keith Hunsaker, Dir Mrs. Starla Warburton, Director	4	1	3		4	4	4	14								1	1		1	1			
Long Beach 12, Stevenson School 515 Lime Ave.	Clifford Howe, Ph.D.	26	15	11	26		26	22	3					2		1		3		3	3	4,960	9,360	
Long Beach 12, Franklin Jr. High 540 Cerritos Ave.	Mary Jean Dancy, M.S.	19	10	9	7	12	7	14										1		1	1	4,960	9,360	6,700
Long Beach, Wilson High School 10th and Ximeno	Walter M. Newland, M.A.	8	2	6	6	2	3	4	15		26							1		1	1	4,960	9,360	
Los Angeles 57, Mary E. Bennet School 166 S. Burlington Ave.											*See reports for Day Schools*, p. 151-152													
Los Angeles 43, Hyde Park Blvd. School [a] 3140 Hyde Park Blvd.											*See reports for Day Schools*, p. 151-152													
Los Angeles 21, Secondary Classes 1822 East 7th Street	Louise W. Barr, B.A.	173	98	75	108	65	85	71	11		1121	1	2	5	7	10	5	20	7	13	20	4,900	9,200	
Norwalk, LaMirada City School District 12820 Pioneer Boulevard	Beulah Crowner, M.A.	40	23	17	14	26		18	3	7	52			1		1		7	1	6	7	4,860	8,720	6,790
Oakland 1, Hamilton Jr. High School 2101–35th Ave.		10	3	7	10		10	9	12		290					1								
Fremont Senior High School 4610 Foothill Blvd.	Al Tudyman, Dir. of Sp. Ed.	11	2	9	7	4	11	8							1			2	1	1	2	4,500	9,000	6,500
Hawthorn School [a] 1700–28th Ave.		48	22	26	48		48	35	3	14								8	1	7	8	4,749	9,165	5,600
Orange, Sycamore [b] 340 North Maine	James F. Gable	14	8	6		14	14	12	5	2	12							2	1	1	2	4,700	6,300	8,000
Orosi, Elementary Auditory Training Sanders Orosi	Mrs. Dorothy L. Norton	17	11	6	8	9	16	14	2½	3								2		2	2	4,300	7,500	
Pasadena 5, McKinley Jr. High School 325 S. Oak Knoll	L. F. Buscaglia, M.A.	8	6	2	2	6	8	4	11									1		1	1			
Pasadena, McKinley Elementary School 330 S. Oak Knoll	L. F. Buscaglia, M.A.	10	7	3	4	6	10	9							1			2		2	2			
Porterville, Olive Ave. School 135 South "G" Street	J. Bussey, M.A.	17	11	6	9	8	8	15	3	1				1				2		2	2	5,000	7,000	6,500
Redondo Beach, Day Class 115 So. Francisca Ave.	James M. Gladhill	9	6	3		9	9	9	9	3½	1							1		1	1	4,850	7,700	6,300
Richmond, Nystrom School 230 S. 10th Street	Dr. John D. Andes, Dir.	7	4	3	3	4	7	6	3	3	25			1				5	1	4	5	4,815	9,500	
Sacramento 16, David Lubin School 3530 K Street	John P. Matlin, M.A.	29	17	12	16	13	29	24	3	5		1		1				5	1	4	5	4,815	9,500	
Sacramento 21, Arden Carmichael Day Class Starr King School [b] 1912 Mission Ave.	Joseph O. Chondler	42	26	16	21	21	42		3	10								4		4	4	4,200	6,360	

TABULAR STATEMENT OF AMERICAN SCHOOLS FOR THE DEAF, OCTOBER 31, 1960
B. Public Day Classes in the United States—Continued
Pupils and Teachers

Location	Head Teachers, Etc.	Number of Pupils (All students are reported as being taught orally and as being taught speech.)																Number of Teachers				Salaries		
		Total	Male	Female	Deaf	Hard of Hearing	Hearing Aids: Group	Hearing Aids: Individual	Minimum Age of Admittance	In Preschool (Under Age of 6)	Total Having Received Instruction	Multiple Handicaps: Aphasic and Deaf	Multiple Handicaps: Blind and Deaf	Multiple Handicaps: Cerebral Palsy and Deaf	Multiple Handicaps: Orthopedic and Deaf	Multiple Handicaps: Mentally Retarded and Deaf	Multiple Handicaps: Brain Injury and Deaf	Total	Male	Female	Earned College Degree	Minimum	Maximum	Average Salary Being Paid
San Diego City Schools 4100 Normal St.	Richard L. Johnson, M.A.	87	46	41	66	21	80	83	3	23		0	0	3	0	8	0	10	3	7	10	4,850	9,400	
San Francisco																								
Lakeshore Elem.		30	14	16	0	30	30	30	5	0		2	0	0	0	0	0	3	0	3	3	6,000	9,100	
Galileo High School	V. A. Becker, Supervisor of Physically Handicapped	12	6	6	12		12	6		0	12	0	0	0	0	0	0	1	0	1	1		9,000	
Marina Jr. High School Bay & Fillmore Sts.		14	5	9	14	0	8	5	12½	0	32	0	0	0	0	5	0	2	1	1	2	5,000	9,300	
Gough Oral School		*See reports for Day Schools*, p. 151-152																						
San Jose, San Jose Unified School Dist. 408 Almaden	Barbara Bruch, Ph.D.	40	20	20	40	0	40		3	9		2	0	3	0	0	0	4	1	3	3	5,640	8,280	6,895
San Rafael, Marindale School (a) 1051 Los Ovejas	Dr. Richard Hinze, Asst. Supt.	9	6	3	8	1	5	9	3	4	21			1				2	1	1	2	5,170	7,426	5,662
Santa Fe Springs, Little Lake Elem. Dist. 10515 S. Pioneer Blvd.	Robert Liebl	45	29	16	28	17	40	37	3	13	83	1	0	2	0	1	3	6	0	6	6	5,400	9,000	6,433
Santa Fe Springs, Whittier Union H. S. Dist. 10400 S. Orr and Day Road	Miss Shirley L. Homfeld, Director	6	5	1	2	4	6	6			6					3		1		1	1	5,060	10,340	6,930
Santa Monica, Franklin School 2400 Montana Ave.	Esther Wilberg, M.A.	5	4	1	5	0	5	5	5	0	32	0	0	0	0	0	0	1	0	1	1	4,500	9,500	
Santa Rosa, Steele Lane School (a) 301 Steele Lane	Cora Flagg	6	5	1	5	1	6	5	3	2	20							1		1	1	4,400	8,675	6,537
Stockton 5, Herbert Hoover School (a) 2900 Kirk Ave.		15	8	7	14	1	15	14	3	5	17							2		2	2			
Tulare, Maple School Cross & B Sts.	Ione Crochran	17	8	9	17	0	17	17	3	2	1	0	0	1	0	0	0	3	1	2	3	5,125	7,200	
Watsonville, Tri-County School for Deaf Martinelli St.	Martha Lipsanen, M.A.	27	14	13	26	1	27	22	3	5		0	0	1	0	4	0	3	1	2	3	6,108	7,896	6,700
Colorado																								
Denver 4, John Evans School 11th & Acoma	Lois G. Field, M.A.	116	65	51	64	52	116	116	3	24		0	0	4	0	2	2	12	3	9	11	4,575	7,425	
Denver 15, Eiber Sp. Edu. Class (a) 1385 Independence Ave.	Dr. Edward Muehlhausen	24	17	7	8	16	18	24	3	6	50	5					2	3		3	3	4,475	7,500	5,000
Delaware																								
Wilmington, C. B. Lore School (a) 4th & Woodlawn Ave.	Richard A. Reiter, M.A.	26	17	9	17	9	13	22	5			10				3		4		4	4	4,400	7,200	5,900
District of Columbia																								
Gallaudet College, Preschool Class	Robert Frisina, Ph.D.	10	7	3	6	4	10	8		10	17	0	0	0	0	1	0	2	1	1	2	4,650	8,650	5,500
Florida																								
Miami, Dade County School 1410 N.E. 2nd Ave., Miami 32, Fla.	Harriet Vernick, Dir.	137	52	85	85	52	137	98	3	16		8	0	4	0	15	5	11	2	9	11	4,200	7,700	

Orlando																									
Forest Park School	Wm. Cooper Mathews, M.Ed.	16	8	8	16		16	4	3	8	100			1				2		2	2	3,600	6,800	5,200
1600 Silver Star																									
Tampa, Bayside School	Mrs. Betty Beiser	16	10	6	10	6	12	7	3	7								3		3	3	3,700	6,000	
1105 Bermuda Blvd.																									
ILLINOIS																									
Carbondale,																									
Southern Illinois Univ. School (a)	Marjorie Stull, M.A.	6	4	2	3	3	6	4	2	5	10							1		1	1			4,000
Champaign, Oral Deaf School (a)	Mrs. Merle B. Karnes	47	26	21	37	10	37	43	3	13								7	1	6	7	4,440	7,640	
403 E. Healey St.																									
Champaign, Franklin Jr. High, Champaign Sr. High, 817 N. Harris	Mrs. Merle B. Karnes	12	8	4	12		7	10	12			1			4			2		2	2		7,200	
Chicago																									
Alexander Graham Bell Day School		168	88	80	149	19	168	112	3	21	1,048	3		1		2	8	25	3	22	24	5,000	9,750	
Chicago Voc. Sch. Deaf—Oral Dept.	All communications to Day Classes	30	17	13	13	17	13	12			102							2		2	2			
Corkery School Class for Deaf	for the Deaf in Chicago should be addressed:	75	41	34	54	21	75	25	3	15						9	2	10	1	9	10	5,000	9,500	
Harrison High School		11	6	5	8	3												1	1		1			
2850 W. 24th	Bureau of Physically Handicapped																							
Lake View High School	Children	13	5	8	10	3		3										1		1	1	5,000	8,500	6,500
Lane Technical High School	Margaret Hall Powers, Ph.D.	16	16		9	7	6	12			329							2		2	2			
Lowell School, Class for Deaf	Mrs. Edith Munson, M.E.	66	46	20	46	20	66	26	3	16	300	6				19	2	9	1	8	9	5,000	8,250	7,000
Marquette	Consultant, Deaf and Hard of	83	36	47	66	17	83	35	3	26	100			1	1	7	2	13	1	12	13			
Morrill School	Hearing	54	27	27	31	23	54	13	9		30			3		14	0	7	1	6	7	5,000	8,000	6,645
6110 S. Rockwell	Room 660																							
Parker High School (a)	228 N. LaSalle Street	19	7	12	5	14	9	8			341	1						2	1	1	2	5,000	9,750	
6800 S. Stewart St.	Chicago 1, Illinois																							
Perry School		46	23	23	32	14	46	28	3	4	125			2		3	3	7		7	7	5,000	8,500	6,750
Carl Schurz High School		12	3	9	5	7	12	10	13		36							1	1		1			
3601 N. Milwaukee Ave.																								
James B. Ward School		47	23	24	39	8	47	22	2.9	7		2			3	7	3	6		6	6	5,000	7,775	6,387
Chicago Heights, Greenbrair School	Franklyn Nevosad, Supt. of Schools	6	6		6		6	5	3	1	7							1		1	1	4,800	6,975	5,825
Chicago Rd. & Greenbrair																								
Danville	Russell Duffin, M.S.	5	3	2						5								1		1	1			
Decatur, Washington School (a)	Leonard A. Dobson	26	13	13	21	5	26	23	3	5				2	1			3	1	2	3			
400 S. Maffit St.																								
East St. Louis	Address all communications to:	3	2	1	3	0	3	3	3	1	30	4						1		1	1	5,000	7,400	5,000
1800 N. 25th St.	Board of Education,																							
	240 N. 6th Street																							
	East St. Louis, Illinois																							
Elgin, Columbia Hill School, Hill St.	T. J. Nelson	10	5	5	6	4	10	7	3	4	2							2		2	2	4,700	5,500	
Elgin	T. J. Nelson	5	2	3						5								1		1	1			
Elmhurst, Hawthorne School	M. Turner, Supt. of Schools	10	5	5	5	5	9	9										1		1	1	4,700	7,600	6,150
Hillside, Hillside School	Cleone O'Brien,	7	4	3	4	3	5	5	8		3							1		1	1	5,300	5,550	5,300
Wolf & Harrison St.	Dept. of Education for																							
Melrose Park, Stevenson School	Exceptional Children	5	3	2	3	2	5	4			9			2			1	1		1	1			5,500
20th & Hirsch																								
Libertyville	L. D. Vuillemot	7	1	6						7								1		1	1			
Lincolnwood, Rutledge Hall School	Miss Dorothy Patch, M.S.,																							
6850 E. Prarie Rd.	Dir. of Sp. Education	11	7	4	6	5	6	4	5		12	1			1			1		1		5,000	7,400	
Park Forest, Sunk Trail School	Merle R. Bolton	9	3	6		9	9	6	3	2				2				1		1	1	4,500	7,800	
240 Orchard Dr.																								
Perkin, Franklin School, 100 Broadway	M. Caringello, Director	10	5	5	3	7	10	10	3	3	22	2		2				1		1		5,500		

TABULAR STATEMENT OF AMERICAN SCHOOLS FOR THE DEAF, OCTOBER 31, 1960

B. Public Day Classes in the United States—Continued

Pupils and Teachers

Location	Head Teachers, Etc.	Number of Pupils (All students are reported as being taught orally and as being taught speech.)																	Number of Teachers				Salaries		
		Total	Male	Female	Deaf	Hard of Hearing	Hearing Aids: Group	Hearing Aids: Individual	Minimum Age of Admittance	In Preschool (Under Age of 6)	Total Having Received Instruction	Multiple Handicaps: Aphasic and Deaf	Multiple Handicaps: Blind and Deaf	Multiple Handicaps: Cerebral Palsy and Deaf	Multiple Handicaps: Orthopedic and Deaf	Multiple Handicaps: Mentally Retarded and Deaf	Multiple Handicaps: Brain Injury and Deaf	Total	Male	Female	Earned College Degree	Minimum	Maximum	Average Salary Being Paid
Peoria, Blaine Summer School [a] 919 S. Matthews	Milton R. Litterest	10	6	4	4	6	6	8	5									1		1	1	4,200	6,830	
Quincy, 1300 Maine St.	Henry B. Hackanack, Dir. Sp. Serv.	32	20	12	21	11		19	3	4	9				1			4	2	2	4	4,300	7,300	5,400
Rockford, Wight School 1358–4th Ave.	Miss Jessie Summers, Dir. of Sp. Ed.	16	8	8	1	15	16	15	3	1	300	1		1		1	1	2		2	1	4,300	8,000	5,000
Springfield, Hay-Edwards School 400 W. Lawrence	Paul Gorman, M.A., Adm. Asst.	25	9	16	16	9	23	21	3	4				2			2	5		5	2	4,900	6,700	5,800
Waukegan, 901 N. Lewis Ave.	Philip J. Bertucci	9	4	5	4	5	9	7	6	3	50	1		1			1	1	1			4,800		
Winnetka, Glendale Ave.	Dr. Sidney Marland, Jr.	10	5	5	1	9	7	4	3	5							1	1		1	1	4,200	9,900	6,900
Indiana																								
Evansville 13, Glenwood Elementary Class 901 Sweetser Ave.	Richard L. Capps, M.Ed.	26	14	12	5	21	26	17	3	8		1		1				4	2	2	4	4,460	7,560	
Fort Wayne, Hamilton School Ben F. Gever Jr. High School 205 E. Pontiac St.	Lloyd C. Way, M.A.	32	12	20	28	4	32	26	4	7	42	1		1			2	4		4	4	4,300	8,050	6,175
Gary, Franklin Elementary 6001 E. 35th Ave.	Vernon F. Frazee, M.Ed.	9	5	4	2	7	9	7	3		12	1				1	1	1	1		1	4,986	7,940	6,463
Indianapolis 4, Sp. and Hrg. Center [a] 615 N. Alabama St.	Wm. B. Shuba, Ex. Dir.	14	9	5	10	4	10	6	1½	10		1			1	2	1	5	2	3	5	4,200		
Muncie, Harry Mock School [a]	Harold W. Wallace	8	4	4	8		8	7	4	1	50					1		1		1	1	4,465	7,117	5,750
South Bend, Oral Deaf Day Class [a] 737 W. Beale St.	J. Nelson Mosher, M.E. Acting Dir. of Sp. Ed.	9	3	6	9		9	9	3	3	14			2			1	1		1	1			
Iowa																								
Davenport, 1144 Main St.	Mrs. Jennie McDermand	17	10	7	16	1	17	15	4	5	160						2	3		3	3	5,200	7,100	6,050
Des Moines 12, Smouse Opportunity School [b] 28th and Center Sts.	Bess R. Johnson	34	21	13	18	16	32	32	3	12					1		2	4	1	3				
Sioux City, 2700 Leech St.	Mrs. Alice Grovogel Kugel	21	10	11	14	7	19	12	5	2	200					2		2		2	1		6,550	
Kansas																								
[illegible]	[illegible]	20	15	14	5	24	27	24	6		31			3				3		3	3	4,200	4,800	4,500

KANSAS																							
Wichita, Public Schools 428 So. Broadway		29	15	14	5	24	27	24	6		31			3				3		3	3	4,200	4,800	4,500
KENTUCKY																								
Covington, Center for Acoustically Handicapped, 1528 Scott Street	Helen M. Bogenschutz, M.E. A. D. Allen David Evans	11	7	4	11		11	5	5					1		1		1		1	1			
Louisville 8, Preschool Deaf Class 1320 4th Street	Mrs. Charles O. Ewing	24	13	11	24		24	14		24	144							2		2				
Louisville, Deaf Oral Class Brook and Breckinridge	John Brassfield McDaniel, M.A.	5		5	1	4	5	4										1	1		1	4,200		
Louisville, George H. Tingley School 1311 South Preston	Mary May Wyman, M.A.	40	20	20	40		40	38	6			1		2					5	4				
Louisville, Gottschalk Jr. High School 4701 Taylor Blvd.	Charles E. Patterson, M.A.	10	6	4	7	3	7	9	12		24	1				1	2	1		1	1		6,400	
LOUISIANA																								
New Orleans 19, John Dibert School 4217 Orleans Avenue	Mrs. Velma M. Jones, M.S.	8	5	3	7	1	7	8	6		16							1		1	1		6,700	
Shreveport, Hamilton Terrace Jr. H. S.(a) Louisiana St.	Ralph E. Frybarger	1	1			1		1	12		12							1		1	1	3,600	6,000	5,300
Shreveport, Line Ave. School 1830 Line Avenue	Carl D. Tatum	42	19	23	26	16	14	16	3	11	80	10		1		1		5		5	3	4,290	7,350	5,730
West Shreveport Colored School 2100 Weinstock St.		21	9	12	16	5	13	3	6		33	5						3		3	3			
MARYLAND																								
Baltimore 16, Warwick and Windsor Aves	Dr. Harrie Selznick, Dir. Sp. Ed.	112	52	60	47	65	76	57	3½	15		21		4		15	3	13		13	11	4,500	7,250	6,500
Silver Spring, Broad Acres School Beacon Road	Richard D. Davis, M.A.	21	15	6	4	17	15	17	6	5	35	3		1				5		5	5	4,500	8,500	
MASSACHUSETTS																								
Charlestown, Boston Health Dept. High Street	Miss Helen T. Patten	5	5		4		5	5	1	5	42							1		1	1	4,725	4,725	4,725
Fitchburg, Mass. St. Nursery (a)	Mrs. Harold R. Pierce, M.Ed.	1	1			1	1	1		1				1				1		1	1			
Fitchburg Rehabilitation Center Out-Patient Dept., Burbank Hospital	Miss Helen T. Patten	2	2		1		2	1	1	2	9					1		1		1		4,725	4,725	4,725
Lowell, Rehabilitation Center (a) 220 Worthen St.	Miss Helen T. Patten	9	3	6	8		9	9	1	9	29					1		1		1	1	4,725	4,725	4,725
New Bedford Day Class, County Street	Helen M. Streeter, M.A.	3	1	2	3		3	3	4½	2								1		1	1			
New Bedford, Habilitation Center St. Luke's Hospital	Miss Anita A. Ghilardi, M.A.	5	4	1	5		5	5	1	5	19							1		1	1	4,725	4,725	4,725
Roxbury 19, Horace Mann School Kearsarge Avenue											*See reports for Day Schools*, p. 151-152													
Pittsfield Mercer School, Orchard St.	Miss Agnes E. Henchey, M.S.E.	8	2	6	8		8	8	4½		8							1		1				
Pittsfield Habilitation Center 194 Wendell Avenue	Mrs. Dorothy R. Reardon, M.Ed.	5	3	2	3	2	5	4	1	5	33							2		2	2	4,725	4,725	4,725
Quincy, Habilitation Center 1120 Hancock St.	Miss Helen T. Patten	8	4	4		4	8	8	1	7	33							1		1		4,725	4,725	4,725
Salem, Habilitation Center 5 Broad Street	Miss Helen T. Patten	8	5	3	5	2	8	8	1	7	43							1		1	1	4,725	4,725	4,725
South Dartmouth, Habilitation Center (a) Sol-e-Mar Hospital	Miss Anita A. Ghilardi	3	2	1	1	2	3	3	1	2	13							1		1	1	4,725	4,725	4,725
Springfield 5, Elias Brookings School 367 Hancock St.	Joseph Flaherty	9	5	4	4	5	9	8	5½									2		2	2	4,200	6,800	

TABULAR STATEMENT OF AMERICAN SCHOOLS FOR THE DEAF, OCTOBER 31, 1960
B. Public Day Classes in the United States—Continued
Pupils and Teachers

Location	Head Teachers, Etc.	Number of Pupils (All students are reported as being taught orally and as being taught speech.)																Number of Teachers				Salaries		
		Total	Male	Female	Deaf	Hard of Hearing	Hearing Aids: Group	Hearing Aids: Individual	Minimum Age of Admittance	In Preschool (Under Age of 6)	Total Having Received Instruction	Multiple Handicaps: Aphasic and Deaf	Multiple Handicaps: Blind and Deaf	Multiple Handicaps: Cerebral Palsy and Deaf	Multiple Handicaps: Orthopedic and Deaf	Multiple Handicaps: Mentally Retarded and Deaf	Multiple Handicaps: Brain Injury and Deaf	Total	Male	Female	Earned College Degree	Minimum	Maximum	Average Salary Being Paid
Waltham, Habilitation Ctr. Public Library 735 Main St.	Mrs. Honora B. Foster	8	5	3	6	1	8	6	1	7	59					1		3		3	3	4,725	4,725	4,725
Waltham, Whittemore School Parmenter Road	Mrs. Honora B. Foster	17	10	7	17		17	17	4½		21			1				4	1	3	4	4,900	6,900	
Watertown, Hosmer School Winthrop Street	Miss Eleanor S. McBreen	1	1			1		1	1		19							1		1	1	4,725	4,725	4,725
Worcester 4, Upsala Street School	Katherine R. Feeley, M.Ed.	13	3	10	13		13	12	2	2	111	1				1		3		3		7,300	7,400	7,350
MICHIGAN																								
Battle Creek, Ann J. Kellogg School Champion Street	Velma Sauvain, M.A.	27	14	13	5	22	27	20		4		2				5	1	1		1	1	4,400	6,900	
Dearborn, Harvey H. Lowrey School 6601 Jonathan Street	Mrs. Mary B. Zudick, M.Ed.	47	20	27	37	10	34	23	3	15		2		2	4	2		5	1	4	5	4,800	8,050	
Detroit 8, 6045 Stanton Ave.											*See reports for Day Schools*, p. 151-152													
Detroit 13, Eastside School for the Deaf 6006 Seneca											*See reports for Day Schools*, p. 151-152													
Escanaba, John A. Lemmer Elementary School	Paul J. Vadigan	12	3	9	11	1	11	12	4					1			1	1	1		1	4,200	6,100	5,400
Ferndale 20, Coolidge School 2521 Bermuda St.		33	13	20	17	16			5								3	3		3	3	4,800	7,325	6,993
Ferndale 20, Taft School 427 Allen St.	Alfred W. Wiittaner	12	6	6	12	1	12	7	2½	6	10	1		1	1			3		3	3	4,800	7,325	
Flint, Durant-Tuuri-Mott School Third Avenue		29	16	13	17	12	29	17	3	13		1		1		1	1	3		3	3			
Grand Rapids 6, 1250 Sigsbee St., S.E.	Miss C. Rebecca Brown	47	22	25	41	6	47	43	3	11	650	4		1	1	14		5		5	4	4,800	7,100	5,500
Hamtramck, Day Class for Deaf (b) 9625 Lumpkin	Mary Trufant	4	3	1			4	1	6															
Jackson, Pearl St.	Wm. Warnock, M.Ed.	22	8	14	4	18	22	20	2	6		2	1				1	3		3	3	4,400	7,000	5,500
Ida, Elementary School		19	13	6	10	9	18	15	4	2	21			1			1	3		3	3	4,400		5,200
Kalamazoo 35, Upjohn School 2351 S. Park St.	Miss Anne Genetti, Coordinator	36	20	16	27	9	30	30	2½	9		6			1	5		5		5	5	4,700	6,925	

Lansing, 1012 N. Walnut	Miss Gertrude Brown	38	18	20	11	27	30	24	4	9	500	4		2		12	1	4		4	4	4,900	8,300	
Muskegan, Marquette School 480 Bennett	John W. DeHorn	17	7	10	9	8	7	7	3½	1	78	2		2	1	1	1	2		2	2	4,700	7,600	6,150
Muskegon, Nelson School (a) Washington at 8th	Miss Lillian C. Abel	10	5	5	2	8	9	5	7		12	1				1	1	1		1	1	4,500	7,050	5,400
Royal Oak, Jefferson Elem. & Jr. H. S. (a) 2520 Nakota		10	5	5	2	8	9	5	7		12	1				1	1	1		1	1	4,500	7,050	5,400
Ypsilanti, Horace H. Rackham School (a) Rakham Drive	Allen Myers	32	16	16	24	8	32	32	3	6					1	2	1	5		5	5	5,000	12,100	7,090
Pontiac, Whitfield School (b) 2000 Orchard Lake	Susan Flessland	12	4	8	6	6	6	7	3	6	16						1	1		1	1	4,400		
Saginaw, Handley School 3021 Court St.	Melvin G. Millet	25	16	9	22	3	25	14	4	4	184	1		3		3	1	3		3	3	4,500	7,693	6,100
MINNESOTA																								
Duluth Public School (b) 2427 W. 4th St.	Olive M. Prine	45	22	23	13	32	14	33	4	6				1		7	1	4	2	2	3	4,648	6,738	5,803
Minneapolis 9, Agassiz School 510 W. 38th St.		97	49	48	83	14	97	83	4	25		2		6			2					4,400	7,050	
Minneapolis 14, John Marshall H. S. 1313 5th St. S. E.	Dr. Evelyn Deno, Dir. of Sp. Ed.	29	9	20	7	22		28						3		3		2	1	1	2			
Minneapolis, Whittier School 2609 Blaisdell		26	12	14		26	17	9	6									3		3	3			
St. Paul 4, Central High School Lexington and Marshall	Miss Lydia H. Bach	8	5	3	3	5		7			50							1		1	1			
St. Paul 2, Jefferson Elementary School 90 Western Avenue	Mr. Perl Lawrence Dunn, M.E.	69	40	29	40	29	59	57	4	12		2	1	4	1	3		8	1	7	8	4,400	6,800	5,500
MISSISSIPPI																								
Jackson, Magnolia Speech School 2926 Angela Circle	Mrs. Elizabeth Matthews	24	12	12	5	2		6	3	10	3	3		2				3		3	2			
MISSOURI																								
Kansas City, Central Jr. H. S. (b)	Mrs. Nelle Dabney, Libr. Bldg.,	5	3	2	4	1	5	5	5															
Kansas City, Central Sr. H. S. (b) 9th and Locust		9	6	3	15	4	9	7	5	1		2		2		4		9		9	8	4,000	7,500	
Kansas City, Troost School 5915 Forest	Marie T. Wagner, M.A.	67	33	34	42	25		52				1		5				9		9	8	4,000	7,500	5,750
Kansas City, Wheatley School (b) 2415 Agnes Street	Mrs. Nelle Dabney, Libr. Bldg., 9th and Locust	7	5	2	2	5	7	4	5															
St. Louis 8, Eugene Field School 4466 Olive St.	Gladys S. Lewis	15	10	5	1	14	10	5	6		32					2	1	1		1	1	4,700	7,200	6,000
*St. Louis 4, Hard of Hearing Classes 1616 South Grand Blvd.	Lewis B. Wahl, M.Ed.	51	26	25		51	51		5									3		3	3	4,600	7,200	
St. Louis 4, Gallaudet Day School 1616 S. Grand Blvd.	Lewis B. Wahl, M.Ed.										*See reports for Day Schools*, p. 151-152													
NEW JERSEY																								
Jersey City, 182 Merseles Street		13	5	8	13		13	5	6		224							2		2	1			
Newark 3, 45 Bruce St.											*See reports for Day Schools*, p. 151-152													
Paterson 1, Public School No. 2 (2) (a) Passaic near Mill	Kathyrn W. Whipple	17	11	6	13	4		4	5		270			1		2		2		2	1	3,800	6,600	
Woodbridge, Ross St.	Harry Lund, M.Ed.	6	4	2	5	1	6	3	5	1						1		1		1	1	4,100	7,450	5,500
NEW YORK																								
Albany, Madison and Ontario	Pauline K. Winkler	38	22	16	3	35	38	30		3	266							3		3	3	5,760	7,150	

*Supervised by Gallaudet Day School.

TABULAR STATEMENT OF AMERICAN SCHOOLS FOR THE DEAF, OCTOBER 31, 1960

B. Public Day Classes in the United States—Continued

Pupils and Teachers

Location	Head Teachers, Etc.	Number of Pupils (All students are reported as being taught orally and as being taught speech.)																	Number of Teachers				Salaries		
		Total	Male	Female	Deaf	Hard of Hearing	Hearing Aids: Group	Hearing Aids: Individual	Minimum Age of Admittance	In Preschool (Under Age of 6)	Total Having Received Instruction	Multiple Handicaps: Aphasic and Deaf	Multiple Handicaps: Blind and Deaf	Multiple Handicaps: Cerebral Palsy and Deaf	Multiple Handicaps: Orthopedic and Deaf	Multiple Handicaps: Mentally Retarded and Deaf	Multiple Handicaps: Brain Injury and Deaf	Total	Male	Female	Earned College Degree	Minimum	Maximum	Average Salary Being Paid
New York City																									
Bellevue Preschool Clinic, 28th St. and 1st Ave.		12	7	5	12			12										1		1					
William Cullen Bryant High School, 48-10-31st Ave, Queens 3		18	8	10	15	3	15	18										1		1					
Charles Evans Hughes High School, 351 W. 18th St.	All communications should be addressed to:	17	5	12	14	3		16										2		2					
Hunter College Preschool Clinic	Mrs. Margaret K. Wallin,	9	6	3	9			9										1		1					
Washington Irving Evening High School	Acting Principal	77	37	40	55	22		62										3	2	1					
Jr. High School 47, 225 East 23rd St.	Junior High School 47, 225 East 23rd Street, New York 10, New York										*See reports for Day Schools*, p. 151-152														
New York School of Printing, 426 W. 50th St.		27	27		26	1	26	26										1		1					
Richmond Public School 40, 90 Henderson Ave., Staten Island		24	11	13	22	2	24	24	3									3		3					
Eli Whitney High School, 257 N. 6th Street, Brooklyn 11		15	11	4	14	1	15	10										2	1	1					
Schnectady Public Schools [a], Lincoln School, Robinson Street	Fern M. Carlton	13	6	7	2	11	13	12	5	2						6	2	1		1	1	4,600	7,200		
Syracuse 10, Percy M. Hughes School, 345 Jamesville Avenue	James C. Kendrick, M.A.	38	20	18	10	27	38	29	5			1		3	1	7	1	3		3	3	4,200	7,400	7,000	
Ohio																									
Akron 6, 70 N. Broadway	Lucille K. Workman	76	37	39	57	19	76		3	14				2		9	6	7		7	7	4,400	7,000		
Akron 13, Simon Perkins Jr. High School, 630 Mull Avenue		10	5	5	6	4	10	6										1		1	1	4,400			
Canton, Belden Grade School [a], 2115 Georgetown Rd., N.E.	Miss E. C. Hyatt	27	16	11			27	25	3	6	175			2				3		3		3,300			
Canton, McKinley High School, 800 Market Ave., N.	Miss E. C. Hyatt	20	10	10	20		12	15	13		38					1		2	1	1	2	4,300	6,800	5,500	
Cincinnati Public Schools, 608 E. McMillan	Eugene L. Stevens	150	100	50	100	50	150	112	3	17								20	2	18	20				
Cleveland 4, Alexander Graham Bell Sch., 2390 E. 55th Street											*See reports for Day Schools*, p. 151-152														
Cleveland 3, Case School, 1535 E. 40th Street	Keith E. Gainey, M.A.	16	7	9		16	16	14	5									1	1		1	4,400	9,700		

Cleveland 5, Corlett School 13013 Corlett Ave.	Keith E. Gainey, M.A.	14	8	6		14	14	12	5					1				1		1	1	4,400	9,700	
Cleveland, Stanard School [a] 5360 Stanard Ave.	Keith E. Gainey, M.A.	16	8	8		16	16	14	5		143							1		1	1	4,350	9,700	
Cleveland 2, Willard School 2220 West 93rd Street	Keith E. Gainey, M.A.	24	17	7		24	24	24	6									2		2	2	4,400	9,700	
Columbus 1, Indianola Elem. School [a] 140–16th Ave.	Walter Bohl, Dir. Sp. Ed.	65	32	33	65		65	45	3	21	344	4						8		8	8	4,150	6,750	
Dayton 6, Kennedy School [a] 240 Wyoming Street	Lucy E. Caldwell	142	59	83	142		142	94	3	35	1,000	12		8		26		15		15	15			
East Cleveland, Chambers Elem. Sch. 14121 Shaw Avenue East Cleveland, Kirk Jr. H. S. Terrace Road East Cleveland, Mayfair Elementary 13916 Mayfair	Alice A. Kent, 14121 Shaw Avenue East Cleveland 12	88	46	42	72	16	78	86	3	16		3		3				10		10	8	4,400	8,100	
Elyria, Hamilton School [b] Middle and 13th St.	Mrs. Mary Spoerl	10	5	5	10		10	9	3	1								1		1				
Fremont, Hayes School Hayes Avenue	Hugh Whittington	8	3	5	8		8	7	3	1								1		1	1	4,200	7,000	
Kent, Univ. Sch., DePeyster Elem. Sch., and Central Sch.	Mary M. Collins	23	13	10	21	2	23	17	3	5						1		3		3	3	4,400	8,200	
Lakewood 7, 1470 Warren Road	Paul E. Spayde	36	18	18	36		36	20	3	15		4						4	1	3	4	4,350	8,800	5,028
Lorain, West 30th Street [a]	N. L. Sutherland, Dir. Sp. Services	22	14	8	22		22	5	3	27	1							3		3	3	4,800	7,700	6,250
Mansfield, 75 Carpenter Road	William J. Arn, M.A.	38	17	21	34	4	38	38	4	4		1				6		4		4	3	4,500	6,700	5,400
Portsmouth, Scudder School 411 Court Street	Miss Jessie D. Merriam	9	5	4	7	3	9	7	3	1								1		1	1			
Steubenville, Maryland Avenue	Miss Margaret Boyd	14	8	6	14		14	11	5		28				1	3		2		2	2	4,300	6,800	5,500
Toledo 8, Hamilton School Manhattan Blvd. Jones Jr. High School Broadway and Walbridge Ave.	Dorothy F. Pasch, M.A.	55	28	27	32		55	55	4	6						1		6		6	5			
Warren, East Jr. H. S. [a] E. Market Street	Charles L. Smith, Dir. of Pupil Pers.	18	9	9	18		18	18	5	1	26							2		2	1			
Youngstown, Indianola and Cooper	Mr. Nicholas Honda, M.A.	29	15	14	29		29	25	3	4		1		3				4		4	3	4,400	7,400	
Youngstown, Wilson H. S. Indianola Avenue	Madonna McAndrew, M.A.	15	3	12	15		15	14	12		14							1		1	1	4,200	8,200	
Zanesville, Munson School Brighton Boulevard	Jean Carter Ankrum	27	11	16	23	4	27	25	3½	3								3		3	3	4,900	5,400	5,130
OKLAHOMA																								
Tulsa 6, 1240 East 5th Place	Miss Mimi J. Fandrei	32	16	16	20	12	32	32	4	5				1	1	1	1	4		4	4			
Tulsa, Central High School 7th and Detroit St.	Cecil G. Scott	4	2	2	2	2		2										1	1		1			
Tulsa, Horace Mann Jr. High School 12th and Cincinnati St.	Cecil G. Scott	2	1	1	1	1		1										1	1		1			
OREGON																								
Medford, Jr. Service League Kdg. 820 Priddy Street	Ramond Merritt Bartels	8	1	7	5	3	8	7	1⅔	8	39							2	2		2	3,000	3,800	
Portland 14, Hosford School 2303 S. E. 28th Place	Mrs. Madeline Dutton	68	39	29	63	5	68	63	4	12	343	3		3		2		9	1	8	9	4,700	7,500	

TABULAR STATEMENT OF AMERICAN SCHOOLS FOR THE DEAF, OCTOBER 31, 1960

B. Public Day Classes in the United States—Continued

Pupils and Teachers

Location	Head Teachers, Etc.	Number of Pupils																Number of Teachers				Salaries		
		All students are reported as being taught orally and as being taught speech.																						
							Hearing Aids					Multiple Handicaps												
		Total	Male	Female	Deaf	Hard of Hearing	Group	Individual	Minimum Age of Admittance	In Preschool (Under Age of 6)	Total Having Received Instruction	Aphasic and Deaf	Blind and Deaf	Cerebral Palsy and Deaf	Orthopedic and Deaf	Mentally Retarded and Deaf	Brain Injury and Deaf	Total	Male	Female	Earned College Degree	Minimum	Maximum	Average Salary Being Paid
Pennsylvania																								
Altoona School District	Jack C. Dinger, Supervisor Sp. Ed.	4	4			4		4																
Harrisburg, 501 Seneca	William F. Ohrtman	8	4	4	3	5		4	6			1	1			1		5		5				
Erie, Wayne School (a) 6th and East Avenue	Miss Gertrude Barber	39	19	20	36	3	27	17	5	5				1	1	1		6		6	5	3,800	5,600	4,500
Harrisburg School Dist. 121 Chestnut Street	William F. Ohrtman	8	4	4	3	5		4	6			1	1			1		5	5	5				
Meadville, Pa. (a)	Helen Hartshrune	10	3	7		10	10	7	6		12							1		1	1			
Philadelphia 30, Willis and Eliz. Martin Public School 22nd and Brown Sts.	Mrs. Margaret McCormick, M.A.	*See reports for Day Schools*, p. 151-152																						
Pittsburgh Allegheny County Schools (a) County Office Bldg.	Henry Goehl, Ph.D.	360	180	180		360			6									2	1	1	2	4,000	4,800	
Washington School 735 Washington Road	Dr. Floy L. Penn	18	10	8			18	17	5		22	2		1	1		6	2		2	2			
Rhode Island																								
Providence, Windmill Street School 110 Paul St.	M. Regina McPhillips	31	13	18	6	25	31	30	4¾	5	80			1	1	1	1	1		1	1		6,675	6,675
Tennessee																								
Knoxville, Rt. 7, Oak Ridge Hwy.	Ethel S. Piper, M.S.	37	18	19	4	33	12	14	7		46	1				2		2	1	1	2	3,300	4,620	3,700
Memphis, Idlewild School 1950 Linden Street	Miss Imelda Stanton, M.A.	14	10	4	13		14	7	6	1				1				5	1	4	5	3,600	6,300	4,650
Texas																								
Austin, Indept School (b) 701 E. 11th	Margaret D. Emswiler	22	14	8	3	19	15	19	6			3		4		3		2		2	2	3,590	5,715	4,720
Beaumont, 820 Neches	Fred Hunter, M.A.	8	4	4		8	2	6	5					2			1	1		1	1			
Corpus Christi, Fisher School 601 Minnesota St.	D. L. Partridge	14	3	11	11	3	8	11	6	8		2				2	1	2	1	1	2	3,900	5,900	5,000

Dallas 19, Soc. Crip. Children 2312 Oak Lawn Ave.	Philip N. Hood	20	9	11	17	3	16	3	1½	20			1	3		1	1	1		1	1	4,000	6,000	5,000
Edinburgh, Roosevelt School for Excep. Children (b)	Mrs. Gertrude S. Lake	8	2	6	6	2	8	7	6									1		1				
El Paso, Box 1710 (a)	J. S. Nicoll	18	12	6	8	10	10	10	6									2		2	2	4,400	6,400	
Fort Worth 4, 958 Page St.	Elizabeth Bradley, M.A.	48	27	21	48		42	40	3	7		1		4	1		2	5		5	5	4,350	6,850	5,074
Houston, 1300 Capitol	Nancy Bringhurst, M.A.	181	100	81	101	80	70	111	3	10		16		4		8	3	24	1	23	24	4,200	6,400	
Lubbock, 3001 Ave. N.	Roy Van Hoove	18	9	9	2	16	18		3	7				1				2		2	2	4,200	6,100	5,375
Odessa, 37th and McKnight (b)	Macy B. Moree	14	9	5	4	14	13	6				2		2	1	1		2		2	2	4,275	6,135	
Pasadena, 324 S. Main	Mrs. Tommy Frye	26	14	12	8	18	10	12	3	10	51					2	3	3		3	3	4,599	6,559	5,200
San Angelo, Sp. Ed. O. D. (a) 58 E. 16th	Mrs. Landis Gross	7	3	4	7		7	3	6		15							1		1	1	3,800	5,300	
UTAH																								
Salt Lake City, University of Utah (a)	Madeline Halfrey	8	4	4	6	2	8	6	5	6	16			1				1		1				
VIRGINIA																								
Arlington 7, 1426 North Quincy Street	Jean C. Ervin, Ph.D.	31	14	17	10	21	15	31	5	1	61							4		4	4	4,800	7,500	
Fairfax, Fairfax Elementary School	E. Donald Blodgett	16	11	5		16	11	6				2		1				2		2	2	4,410	7,272	6,000
Norfolk 7, Patrick Henry School Pembroke and Colley Ave.	A. M. Stenzel, M.A.	9	7	2	4	5	8	8	6			1				1	1	1		1		3,400	5,250	4,000
WASHINGTON																								
Seattle 9, 815 4th N.	Roy T. Howard	113	65	48	74	39	113	104	4	19		1		3		1	1	18	2	16	18	4,200	7,800	6,200
Spokane 43, Edna E. Davis School W. 1723 Seventh Avenue	Jo D. Watts	54	27	27	42	12	49	45	3	5	302	2		1	1			7		7	7	4,200	7,260	
Tacoma 4, E. 50th and Roosevelt	Mrs. Dorothy Johnson	35	24	11	28	7	27	26	3	13	78			4	1	1	1	3		3	1	4,400	7,700	5,600
Yakima, Hoover School	Thomas D. Rowland	10	7	3		10	10	9	6					2			2	1		1	1	5,300		
WEST VIRGINIA																								
Huntington 1, 1341 Fifth Avenue	Mrs. Isabella W. Goodman	9	5	4	7	2	9	2	6		202						1	1		1	1		4,000	
WISCONSIN																								
Eau Claire, 304 N. Dewey St.	Charles Safford, M.A.	15	7	8	8	7	15	8	4	2		1				2		2	1	1	2			
Green Bay, 525 S. Madison St.	Mrs. Leahmore Smith	49	27	22	40	9	43	38	3	6				2			2	7		7	6			
Kenosha, 1832–43rd Street	Donald P. Ricci, M.A.	10	4	6	6	4	7	8	5	2	182			1	1	1	1	2		2	2	4,512	6,800	
LaCrosse																								
Washburn School, 8th and Main St. (a)		27	15	12																				
Madison 3, Lapham School 1045 E. Dayton Street	David Delavan, M.A.	34	21	13	32	2	30	29	4	4	214			1		5		4	1	3	4	4,500	9,121	6,145
Milwaukee Hearing Society 757 N. Water St.	June Carr	39	22	17	9	30	14	15	1	14						2	2	2		2	2	5,100	5,640	5,100
Milwaukee, Lincoln High School 820 E. Knapp St.	Ingeborg Severson	11	7	4	4	7	11	6	14									2		2	2	4,550	8,100	
Milwaukee 8, Nees-Kara-Binner School 1601 N. Hawley Road	Miss Annette M. Bartz	92	54	38	84	7	91	88	2½	18		6		5		3	1	16	2	14	15	4,500	7,900	6,300
Milwaukee 10, Steuben Junior H. S. 2360 52nd N.	Ingeborg Severson	17	8	9	7	9	17	8	12		18							3		3	3	4,500	8,100	6,670
Oshkosh, 1109 Melvin Ave.	Peter J. Owsley	48	24	24	42	6	48	26	3	8		6		2	1		6	7	2	5	7	4,800	7,050	5,750

TABULAR STATEMENT OF AMERICAN SCHOOLS FOR THE DEAF, OCTOBER 31, 1960

B. Public Day Classes in the United States—Continued

Pupils and Teachers

Location	Head Teachers, Etc.	Number of Pupils																Number of Teachers				Salaries		
		All students are reported as being taught orally and as being taught speech.																						
							Hearing Aids					Multiple Handicaps												
		Total	Male	Female	Deaf	Hard of Hearing	Group	Individual	Minimum Age of Admittance	In Preschool (Under Age of 6)	Total Having Received Instruction	Aphasic and Deaf	Blind and Deaf	Cerebral Palsy and Deaf	Orthopedic and Deaf	Mentally Retarded and Deaf	Brain Injury and Deaf	Total	Male	Female	Earned College Degree	Minimum	Maximum	Average Salary Being Paid
Racine, 914 St. Patrick St.		17	12	5	6	11	17		3	6								2		2				
Shorewood 11, 2100 E. Capitol Drive	Douglas M. Brown	30	18	12	22	8	20	28	3	6		4		1		2	5	4	1	3	4	4,800	8,700	
Stevens Point, Garfield Bldg., Clark St.	Grace Christianson	16	6	10	1	15	16	7	3	3								3		3	2	4,200	5,900	
Superior, 1812 Wyoming Ave.	Miss Herdis Hansen, M.A.	5	3	2	2	3	5	5	4									1		1	1	4,200	7,000	5,400
Wausau, Thomas Jefferson School 500 Randolph St.	Mrs. Edith M. Biglow	20	9	11	15	6	18	19	3	4				1	1			3		3	3	5,000	6,900	5,966
Total—254 Day Classes **		7,082	3,714	3,368	4,282	2,671	5,484	4,676	4.4*	1,137	12,133	222	7	195	43	336	143	831	97	748	755	4,597(c)	7,378(d)	5,778(e)

(a) 1959 Report.
(b) 1958 Report.
** Total does not include 10 Day Schools.

(c) Average of 179 classes—not the average for 254 classes.
(d) Average of 177 classes—not the average for 254 classes.

(e) Average of 108 classes—not the average for 254 classes.
* Average.

B. Public Day Schools in the United States—Continued

Pupils

NOTE: Public Day Schools are considered as those schools being housed in an entirely separate building, whereas, Public Day Classes are considered as those classes for the deaf being housed in a unit which is not devoted entirely to the education of the deaf.

B. Public Day Schools in the United States—Continued

Pupils

NOTE: Public Day Schools are considered as those schools being housed in an entirely separate building, whereas, Public Day Classes are considered as those classes for the deaf being housed in a unit which is not devoted entirely to the education of the deaf.

School	Number of Pupils: Total	Male	Female	Deaf	Hard of Hearing	Methods of Teaching: Oral	Non-Oral	Combined	Simultaneous	Total Being Taught Speech	Hearing Aids: Group	Individual	Minimum Age of Admittance (Yrs.)	In Preschool (Under age 6)	No. of Day Pupils	Total Having Received Instruction	Average No. of Pupils in: Academic	Vocational	Multiple Handicaps: Aphasic & Deaf	Blind & Deaf	Cerebral Palsy & Deaf	Orthopedic & Deaf	Mentally Retarded & Deaf	Brain Injured & Deaf	Grades: No. of Prep Years	No. of Grades (a)	Rooms Equipped With Hr. Aids: Total No. of Rooms	Total No. of Rooms Equipped with Group Hearing Aids	Any restrictions on Methods of Communication among pupils outside of classroom: Yes	No Acad.	Yes	Voc.	No	No. of Graduates last spring: Tota	Academic	Vocational	Training program for parents of deaf children: Yes	No	State law requiring hearing test of all children: Yes	No
California																																									
Los Angeles																																									
Mary E. Bennett School	221	102	119	162	59	221				221	221	142	3	37		2166	10		5		15	5	10	12	3	6	19	19	x					24	24			x	x	
Hyde Park Blvd. School	145	79	66	83	62	145				145	145	72	3	21		383	22			2	6		27		3	6	12	12		(f)				16	16			x	x	
San Francisco																																									
Gough Oral School	40	19	21	40		40				40	40	25	3	20			8	8	2		1	1	1	1	3	6	4	4		x		x		2	2		x	x		
Massachusetts																																									
Roxbury																																									
Horace Mann School	114	62	52	94	20	114				114	114	24	2½	20		1888	7	9					7		4	9	16	16	x			x					x		x	
Michigan																									(b)																
Detroit Day School	243	139	104	195	48	243				243	243	213	3	35			8	9	16		3		18		2	10	28	30						23			x			x
Missouri																																									
St. Louis																																									
Gallaudet Day School	90	46	44	81	9	90				90	90	25	5	6			7	6	9			2	2		3	8	12	12	x		x							x	x	
New Jersey																																									
Newark Day School	197	115	82	142	55	197				197	197	197	4	18			8								3	8	22	22		x		x		13	13		x		x	
New York																																									
New York City																																									
Junior High School 47	657	363	294	657		657				657	430	539	2½	67		4898	8	8	12	66	10	3	56		3	9	70	58	x		x			19	19		x		x	
Ohio											(d)									(c)																					
Cleveland																																									
Alex. Graham Bell School	149	70	79	149		149				149	119	30	3	29		808	8				10	1			3	9	18	14	x		x			8	8			x		x
Pennsylvania																																									
Philadelphia																																									
W. & E. Martin School	194	102	92	111	93	194				194	194	150	4	33		1649	10	10	2		7		11		3	9	18	18 (e)	x		x			8	8		x		x	
10 Public Day Schools	2050	1097	953	1714	346	2050				2050	1793	1417	3.2*	286	2050	11792	9.6*	8.2*	46	68	52	12	132	13	3*	8*	219	205						113	90					

* Average
(f) Speech emphasized—Signs discouraged.
(b) Plus Nursery.
(c) Aphasic.
(d) Pre-school children, some aphasic children and all itinerant children (100) use individual aids only.
(e) Also auditorium and television room.
(a) Excluding preparatory and preschool years.

TABULAR STATEMENT OF AMERICAN SCHOOLS FOR THE DEAF, OCTOBER 31, 1960

B. Public Day Schools in the United States—Continued

Teachers

NOTE: Public Day Schools are considered as those schools being housed in an entirely separate building, whereas, Public Day Classes are considered as those classes for the deaf being housed in a unit which is not devoted entirely to the education of the deaf.

School	Total on Educ. Staff **	Number of Teachers: Total	Male	Female	Deaf: Academic	Deaf: Vocational	Hard of Hearing: Academic	Hard of Hearing: Vocational	Normal Hearing: Academic	Normal Hearing: Vocational	Earned College Degree	Holding a Certificate: V*	W*	X*	Methods of Instruction: Oral	Non-Oral	Combined or Simultaneous Method	Salary: Academic Min.	Academic Max.	Vocational Min.	Vocational Max.	Present Average Annual Academic Teacher Salary Schedule	Present Average Annual Vocational Teacher Salary Schedule	Total Number of Persons Supervising Out-of-School Activities	No. of Teachers Holding Membership In: Conv. of American Instructors of Deaf	Alexander Graham Bell Association	American Speech & Hearing Association	Civil Service Exam. Required: Yes	No	Teacher's Retirement Plan: Yes	No	Retirement Plan Administered: State	City	Private	Others	School Makes Available Services of: Audiometrist	Otologist	Psychiatrist	Psychologist	Social Worker	Religious Guid.	Voc. Counseler
CALIFORNIA																																												
Los Angeles																																												
Mary E. Bennett School	28	23	1	22					23		23	1	25	1	23			4,900	9,300			8,133						(a)		x		x	x		x	x		x	x		x		
Hyde Park Blvd. School	15	14	2	12					14		15		15		14			4,900	9,200										x	x		x			x	x	x	x	x			
San Francisco																																												
Gough School for the Deaf	7	6	1	5					4	2	7		7		6			5,060	9,180	5,060	9,180	8,000	8,000	7					x	x			x		x	x	x	x	x	x	x	x
MASSACHUSETTS																																												
Roxbury																																												
Horace Mann School	21	20	1	19					20		20	5	20	5	20			4,740	7,380	4,740	7,380				21	12	5	x			x	x			x	x	x	x		x	x
MICHIGAN																																												
Detroit Day School	37	37	5	32					33	4		9	37	9	37			4,925 (b)	7,925 (b)					4			5		x	x		x			x	x						
MISSOURI																																												
St. Louis																																												
Gallaudet Day School	16	14	1	13							15	3	15	3	14			4,600	7,200	4,600	7,200	6,650	7,000		6	10			x	x		x			x		x	x	x		x
NEW JERSEY																																												
Newark Day School	28	28	6	22					28						28			4,500	8,500			5,000							x	x	x				x	x	x	x	x		x
NEW YORK																																												
New York																																												
Junior High School 47	112	112	12	100					106	6	111		112		112			4,800	9,300	4,800	9,300	7,350	7,350					x		x	x	x	x		x	x	x	x	x	x	x	x
OHIO																																												
Cleveland																																												
Alexander Graham Bell School	22	21	1	20		1			20		20	4	21		21			4,400	9,700	4,400	9,700				5	10	1		x	x		x			x	x	x	x	x	x	x	x
PENNSYLVANIA																																												
Philadelphia																																												
Willis & Elizabeth Martin Sch.	24	22	3	19					20	2		3		3	22			4,600	7,000	4,600	7,000			1					x	x		x			x	x	x	x	x		x
10 Public Day Schools	310	297	33	264		1			268	14	211	25	252	21	297			4,743*	8,469*	4,700* (e)	8,293* (e)	7,026* (d)	7,450* (e)	12	32	32	11															

* Average.
(a) Los Angeles Teachers Examination.
(b) Special Education teachers are paid an additional $125.00.
(c) [illegible]
(d) Only five schools reporting.
(e) Only three schools reporting.
** Including Superintendent, Principal, teachers, psychologist, [illegible]
V* Certified by the Conference of Executives of American Schools for the Deaf.
W* Certified or licensed by a State Board of Education.
X* [illegible]

TABULAR STATEMENT OF AMERICAN SCHOOLS FOR THE DEAF, OCTOBER 31, 1960

C. Denominational and Private Schools and Classes in the United States

(a) Los Angeles Teachers Examination.
(b) Special Education teachers are paid an additional $125.00.
(c) Only three schools reporting.
** Including Superintendent, Principal, teachers, psychologist,
Schools for the Deaf.
W* Certified or licensed by a State Board of Education.

TABULAR STATEMENT OF AMERICAN SCHOOLS FOR THE DEAF, OCTOBER 31, 1968

C. Denominational and Private Schools and Classes in the United States

Directory

School	Location	Founder	Year of Opening	Chief Executive Officer	Type of School	Controlling Group
Alabama						
Speech and Hearing Center	Birmingham (2030 Magnolia Ave., South)			Grace E. Wilson, M.S., Supv.	Day	
Arizona						
Easter Seal Preschool for the Deaf	Phoenix (7211 N. 7th St.)	Maricopa Co. Chapter, Arizona Society for Crippled Children and Adults	1951	Clayton Lorenzen	Day, Priv.	Bd. of Dir.
Samuel Gompers Memorial Rehab. Center						
Tucson Pre-School Class for the Deaf	Tucson (P. O. Box 5545)	Ariz. Society for Crippled Children and Adults.	9154	Mrs. Mary W. Frobisher, M.A.	Day, Den.	Ariz. Society for Crippled Children
California						
John Tracy Clinic (1)	Los Angeles 7 (806 W. Adams Blvd.)	Mrs. Spencer Tracy	1942	Mrs. Spencer Tracy, D.Sc., Pres. & Director in Charge	Day, Priv.	Bd. of Dir.
District of Columbia						
Children's Hosp. Hearing & Sp. Sch.	Washington, D. C.	Children's Hosp.	1958	Mrs. Edna K. Monsees, B.S., Dir.	Day	Bd. of Dir.
Washington Hearing Soc.	Wash. D. C. (1934 Calvert St., NW)			Ruth. A. Hudnut, M.A., Exec. Dir.	Preschool	
Florida						
Child Guidance & Speech Correction Clinic	Jacksonville (625 Ocean St.)	Jacksonville Jr. League	1956	D. Kenneth Wilson, A.B., M.S., Ph.D.	Day, Priv.	Bd. of Trustees
Ft. Lauderdale Oral Sch.	Ft. Lauderdale (930 S. E. 9th St.)	Mary K. Van Wyk	1958	Mary K. Van Wyk, M.A., Prin.	Res.; Day; Priv.	Bd. of Dir.
Georgia						
Atlanta Speech School, Inc.	Atlanta (2020 Peachtree Td., N.W.)	Mrs. William Hamm	1938	Isabella Duke Hinds, Dir. Elva E. Evans, Dir. of Oral Dept.	Day, Priv.	Bd. of Dir.
Bibb Co. School of Sp. Ed.	Macon, (709 Pierce Ave.)	School Board	1952	Mrs. Dorothy B. Poythress, M.A., Dir.	Day	Bd. of Dir. Sch. Bd.
Illinois						
Elim Christian School	Worth (13020 Central)	John Kamp, M.S., Dir.	1953	John Kamp, M.S., Dir.	Res. Day Den.	Bd. of Trustees
Metcalf Elem. & University High	Normal (State Normal Univ.)	State	1946	Vernon L. Replogle, Ph.D.	Day	State Teachers College Board
St. Francis de Paula Day School for the Deaf (3)	Chicago (7825 S. Ellis Ave.)	Cardinal Stritch	1953	Marian C. Quinn, Coord.	Day; Den.	Catholic Charities and Archdiocesan Sch. Bd.
St. Gregory Day School for the Deaf (3)	Chicago (1609 Gregory St.)	Cardinal Stritch	1952	Marian C. Quinn, Coord.	Day; Den.	Catholic Charities and Archdiocesan School Bd.

(1) Affiliated with the University of Southern California for summer session teacher training and research
(2) Affiliated with Illinois State Normal University in field of Teacher Education

Directory

School	Location	Founder	Year of Opening	Chief Executive Officer	Type of School	Controlling Group
St. Mel-Day School for the Deaf (3)	Chicago (4319 W. Wash. Blvd.)	Cardinal Stritch	1953	Marian C. Quinn, Coord.	Day; Den.	Catholic Charities and Archdiocesan School Bd.
Holy Trinity Day School for the Deaf (3)	Chicago (1912 West Taylor)	Cardinal Stritch	1957	Marian C. Quinn, Coord.	Day; Den.	Catholic Charities and Archdiocesan School Bd.
St. Mary of Perpetual Help	Chicago (1023 W. 32nd St.)	Cardinal Stritch	1958	Marian Quinn, B.Ed., M.A., Co-ordinator	Day; Den.	Catholic Chari- of Arch.
Indiana, Lake County Preschool Speech and Hearing Clinic	Hammond (Wallace School Building, 736 Conkey St.)	Lake Co. Chapter of the Ind. Soc. for Crippled Children	1949		Day	Bd. of Dir.
Ind. U. Med. Sch. Presch. Cl.	Indianapolis		1955	Francis L. Sonday, Ph.D.	Day	Dept. of Otol.
Hearing & Speech Center	South Bend 14 (511 W. Colfax St.)	Laila Larson	1943	Steven W. Vargo, Ex. Dir.	Day	United Fund
Kansas Institute of Logopedics, Classes for the Deaf (4)	Wichita 14 (2400 Jardine Drive)	Martin F. Palmer, Sc.D.	1934	Martin F. Palmer, Sc.D., Dir.	Day; Res. Priv.	Bd. of Tr.
University of Kansas Medical Center, Preschool for the Deaf (5)	Kansas City 12 (U. of Kansas Medical School, 39th and Rainbow)	Dr. Laverne B. Spake, Woman's City Club, State Legislature	1948	June Miller, Ed.D., Dir.	Day	Board of Regents
Louisiana Tulane Sp. & Hr. Center (6)	New Orleans 12 (1430 Tulane Ave.)		1953	Jeaneete K. Laguaite, Ph.D., Dir.	Day	St. Bd. Ed. Tulane U.
The Cottage School, Inc.	New Orleans 18 (7112 Coliseum)			Nellie G. Wheeler, B.S., Prin.		
St. Joseph Hall, Chinchuba Institute for the Deaf	Marrero (Barataria Blvd.)	Rev. H. C. Mignot	1890	Sister Rosarita, M.A., Prin.	Res.; Day	Ass. Cath. Ch.
Sp. & Hearing Foundation	Baton Rouge (2049 S. Acadias)			B. Jack Neas, Dir.		
Massachusetts The Sarah Fuller Foundation for Little Deaf Children, Inc.	Boston (Children's Medical Center, 300 Longwood Ave.)	Mrs. Francis Brooks	1888	Adam J. Sortini, Ed.D., Dir.	Day; Home Teaching Service	Bd. of Tr.
Springfield Hearing League Preschool Class	Springfield 3 (1694 Main St.)	Springfield Hear. League. Inc.	1947	Grace F. Gaffney, Ex. Dir.	Day Nursery	Bd. of Dir.
Worcester County Hearing & Speech Center	Worcester 8 (306 Main St.)	Gordon Berry	1949	Kathleen Kirby, M.Ed., Dir.	Day	Bd. of Dir.
Michigan Lutheran School for the Deaf	Detroit 34 (6861 E. Nevada Ave.)	Soc. of the Evan. Lutheran Institute for the Deaf	1873	John A. Klein, LL.D., Supt.	Res., Day, Denom., Priv.	Bd. of Dir.
Minnesota W. Roby Allen School	Faribault (525 E. 5th St.)	Mrs. Bessie Blaker Allen	1924	Miss Faye C. Allen, M.A., Hd.Tch.	Res., Pri.	Private
Minneapolis Hearing Society Pre-Sch. Class for Deaf	Minneapolis 3 (2100 Stevens Ave.)	Harold L. Draving	1955	Harold L. Draving, B.A.	Day	Bd. of Dir.

(3) Affiliated with Loyola University in Education
(4) Affiliated with the University of Wichita
(5) Affiliated with the University of Kansas
(6) Affiliated with Tulane University
(7) Teachers Training College is affiliated with Washington University

Directory

School	Location	Founder	Year of	Chief Executive Officer	Type of	Controlling Group

(5) Affiliated with the University of Kansas

(7) Teachers Training College is affiliated with Washington University

Directory

School	Location	Founder	Year of Opening	Chief Executive Officer	Type of School	Controlling Group
Missouri						
Central Institute for the Deaf (7)	St. Louis 10 (818 S. Kingshighway)	Max. A. Goldstein, M.D.	1914	S. Richard Silverman, Ph.D., Dir. Mrs. Helen S. Lane, Ph.D., Prin.	Res.; Day; Priv.	Bd. of Managers
St. Joseph's Institute for the Deaf (8)	University City 14 (1483—82nd Blvd.)	Sisters of St. Joseph of Carondelet	1837	Sister Anna Rose Kraus, C.S.J., M.A., Prin.	Res.; Day	Sisters of St. Joseph
Nebraska						
Omaha Hearing School	Omaha (4410 Dewey)	Legislature	1951	Dorothy S. Beal, M.S., Dir.	Day; Priv.	Bd. of Dir.
New Mexico						
New Mexico Hearing Society Pre-Sch. Class (8-A)	Albuquerque (1001 2nd St., NW)	Mrs. R. Deane Mayer	1955	Mrs. Deane Mayer, B.A., M.A.	Day	Bd. of Dir.
New York						
Cleary Deaf Child. Center, Inc.	Lake Ronkonkoma, L. I. (Smithtown Blvd.)	Rosemary R. Cleary	1930	Miss Florence E. Cleary, Prin.	Res.; Den.; Day Pri.	Bd. of Dirs.
Syracuse Univ. Nursery Class (9)	Syracuse (805 South Crouse)	Dr. Gordon D. Hoople	1948	Louis M. DiCarlo, Ed.D., Dir.	Day; Priv.	Syracuse University
Ohio						
Cleveland Hearing and Speech Center, Western Reserve Univ. (10) Preschool	Cleveland 6 (11206 Euclid Ave.)	Cleveland Foundation—Harry Coulby Fund	1946	Ruth E. Bender, Ph.D., Supr.	Day Nursery Priv.	Bd. of Tr. Prof. Staff
Columbus Hear. & Speech Center	Columbus 15, Ohio (209 High St.)	Samuel M. Cohen	1956		Day; Priv.	Bd. of Dir.
St. Rita School for the Deaf	Cincinnati 15 (1720 Glendale-Milford Rd.)	The Right Rev. Henry J. Waldhaus	1915	Rev. Paul F. Klenke, M.Ed., Principal	Res.	Diocesan Supt. of Schools
Oklahoma						
Jane Brooks Foundation, Sch. for the Deaf (11)	Chickasha (Okla. College for Women)	Margaret G. Brooks	1929	Mrs. Margaret G. Brooks, B.A., Director	Res.; Day; Priv.	Bd. of Dir.
University of Oklahoma Speech & Hearing Clinic Class for the Deaf (12)	Oklahoma City (University of Oklahoma, 825 N.E. 14th)	Univ. of Okla.	1947	Mrs. Helen Walcher, M.A., Su.v.	Day	Univ. of Okla.
Oregon						
The Tucker-Maxon Oral School	Portland 2 (2860 S.E. Holgate Blvd.)	Parents of 5 Deaf Children	1948	Miss Hattie Harrell, Dir.	Day, Priv.	Bd. of Tr.
Children's Hospital School	Eugene (3575 Donald St.)			Lloyd Gillett, D.Ed., dir. of Spec. Educ. Byron D. Krog, Managing Director.		
Portland Center for Hearing and Speech Preschool Class	Portland 12 (2111 N.E. Weidler)	Community	1943	Warren E. Johnson, M.A., Dir.	Priv.; Day	Bd. of Dir.
Pennsylvania						
Archbishop Ryan Memorial Institute for the Deaf	Philadelphia 4 (3509 Spring Garden St.)	Archbishop Edmund F. Pendergast, D.D.	1912	Mother Clare Dolores	Res.; Day; Denominational	Archdioceses of Phila.
DePaul Institute for the Deaf (13)	Pittsburgh 26 (Castlegate Ave.)	Catholic Diocese of Pittsburgh	1908	Rev. Thomas R. Bartley, M.Ed., Dir.	Res.; Day; Denominational	Bd. of Dir.

(8) Affiliated with Fontbonne College in the field of speech and education
(8-A) Affiliated with The University of New Mexico
(9) Affiliated with Syracuse University in the field of Special Education
(10) Affiliated with Western Reserve University in the field of Speech and Hearing
(11) Affiliated with Oklahoma College for Women in Teacher Training
(12) Affiliated with University of Oklahoma in the field of Speech
(13) Affiliated with Duquesne University, School of Education

TABULAR STATEMENT OF AMERICAN SCHOOLS FOR THE DEAF, OCTOBER 31, 1960
C. Denominational and Private Schools and Classes in the United States—Continued
Directory

School	Location	Founder	Year of Opening	Chief Executive Officer	Type of School	Controlling Group
Friends of the Deaf Nursery School	Philadelphia 30 (Community Centre for the Deaf, 1516 W. Girard Ave.)	Mrs. Rose S. Olanoff	1949	Mrs. Rose Olanoff, Ex. Dir.	Priv.	Friends of the Deaf
Hearing Conservation Center (15)	Lancaster (427 N. Duke St.)	Jr. League of Lancaster Co.	1945	Mrs. Lonnie K. Leaman, R.N., Exec. Sec'y.	Priv.; Day	Bd. of Dir.
South Carolina						
Junior League School of Speech Correction	Charleston (79 Alexander St.)			Mrs. Orian Niehuss, Acting Director		
Hearing & Speech Center	Columbia (1845 Assembly St.)			Mrs. Patricia J. Bridges, B.S.		
Tennessee						
Memphis Speech and Hearing Center, Preschool Class for the Deaf (16)	Memphis 3 (Eve Hall, 874 Monroe Ave.)	Society for Crippled Children & Adults	1948	John A. Irwin, M.A., Dir.	Day; Priv.	Bd. of Dir.
Nashville-Davidson County Acoustic Classes Julia Andres Sch.	Nashville-Dav. Co., Berry-Lane	Society for Crippled Children & Adults	1952	Mrs. Mina Thurman, Dir.	Day	Davidson Co. Sch. B. W. Hg & Sp. Soc.
The Bill Wilkerson Center Deaf Oral Nursery (20)	Nashville (19th Ave., S. & Edgehill).	Bill Wilkerson Hr. & Sp. Center	1954	Freeman McConnell, Ph.D., Dir.	Priv.; Day	Bd. of Dir.
Texas						
Dallas Pilot Institute for the Deaf (17)	Dallas 35 (4909 Cedar Springs Rd.)	Pilot Club of Dallas	1943	Richard F. Krug, Dir.	Day	Bd. of Dir.
Houston School for Deaf Children	Houston 4 (5111 Austin St.)	Sertoma Club	1946	Mrs. Irene Henderson, Dir. B.S.	Day Nur.; Priv.	Co-Op. Club
Opti.-Mrs. Preschool	Fort Worth 7 (Texas Christian U.)	Opti-Mrs. Club	1951	Dorothy Bell, Ph.D., Dir.	Day; Priv.	Bd. of Tr.
Sunshine Cottage-School for the Deaf (18)	San Antonio 12 (103 Tuleta Dr.)	Mrs. John H. White	1947	Mrs. Rachel D. Davies, Dir., Ed.D.	Day; Priv.	Bd. of Dir.
School of Listening Eyes	Wichita Falls (3015 Avenue I)	Mrs. Patsy Linn O'Neil	1949	Mrs. Dorothy J. Rhone, Prin.	Day	Bd. of Dir.
Virginia						
U. of Va. Presch. Class	Richmond (Box 846-MCV Station)		1956	S. James Cutler, M.S., Dir.	Day	U. Med. School
Washington						
Seattle Hearing and Speech Center, Pre-school	Seattle 2 (1229–10th Ave., N.)	Mrs. John Keene	1949	Clyde E. Mott, Exec. Dir.	Priv.; Day	Bd. of Dir.
Wisconsin, St. John's School for the Deaf	Milwaukee 7 (3680 S. Kinnickinnic Ave.)	Rev. Theodore Bruener	1876	Rev. Eugene J. Gehl, O.S.F., M.A., Supt.	Res.; Day	Diocesan School Board

64 Denominational and Private Schools in the United States

(14) Affiliated with University of Pittsburgh Medical School, Audiology Dept.
(15) Affiliated with Franklin and Marshall College in Speech & Hearing Therapy
(16) Affiliated with University of Tennessee, College of Medicine
(17) Affiliated with Texas State College for Women in Teacher Training
(18) Affiliated with Trinity College in Teacher Training

TABULAR STATEMENT OF AMERICAN SCHOOLS FOR THE DEAF, OCTOBER 31, 1960
C. Denominational and Private Residential Schools in the United States—Continued

TABULAR STATEMENT OF AMERICAN SCHOOLS FOR THE DEAF, OCTOBER 31, 1960

C. Denominational and Private Residential Schools in the United States—Continued

Pupils and Teachers

School	Number of Pupils (All students are reported as being taught orally and as being taught speech.)											Average Number in Academic Classes	Multiple Handicaps					Total No. on Educ. Staff (a)	Number of Teachers							Academic		No. of Teachers Holding Membership In:		
						Hearing Aids																	Holding a Certificate							
	Total	Male	Female	Deaf	Hard of Hearing	Group	Individual	Minimum Age of Admittance (Yrs.)	In Preschool (Under age 6)	No. of Day Pupils	Total Having Received Instruction		Aphasic & Deaf	Blind & Deaf	Cerebral Palsy & Deaf	Orthopedic & Deaf	Mentally Retarded & Deaf	Brain Injured & Deaf		Total	Male	Female	Earned College Degree	V*	W*	X*	Min.	Max.	Conv. of American Instructors of Deaf	Alexander Graham Bell Association	American Speech & Hearing Association
Florida																														
Ft. Lauderdale Oral School	43	23	20	40	3	35	41	2	11	11	54	6	3	1			1	8	8	1	7	8	1	8	1			1	3	1
Illinois																														
Elim Christian School	28	13	15	17	11	26	26	1	9	22	35	6	1	3		3		6	4	1	3	4	1	2		3,650	5,450	2	4	1
Kansas																														
Institute of Logopedics, Wichita	49	29	20	46	3	40	31	2½	13	31	131	6	9	17	1			13	8	2	6	7	2	6	1	3,000	6,000	3	1	1
Louisiana																														
Chinchuba Institute	64	33	31	64		64	64	2	24	30								8	8		8	6		6					6	
Massachusetts																														
Sarah Fuller Foundation	39	26	13	24	15	0								1			4	6	3		3	1	2	1	1			1	1	
Michigan																														
Evangelical Luth. Inst., Detroit	104	56	48	96	4	104	48	3	48	1	989	8	10				6	16	15	3	12	11	6	7	2	4,400	6,300	15	10	4
Minnesota																														
W. Robey Allen Sch., Faribault	22	10	12	22			3	2	6			7						3	3		3	2								
Missouri																														
Central Institute, St. Louis	164	95	69	96	68	96	105	2½	19	85	3,150	6						62	36	2	34	34								
St. Joseph's Institute, St. Louis	157	68	89	157		157	157	3½	30	59	944	8	12	8			4	29	29		29	17						5	10	5
New York																														
Cleary Deaf Child Center, Inc.	40	22	18	36	4	40	32	2½	7	28	300	8		3				10	5		5	3	1	1	1			2	2	1
Ohio																														
St. Rita School, Cincinnati	129	84	45	115	14	67	43	4	16		747	9		1				20	20	6	14	17	5	17	17			5		
Oklahoma																														
Jane Brooks School, Chickasha	65	31	34	65		63	33	3	21	18		7						10	10	1	9	10	3	10	3	3,570	5,100	1	5	
Pennsylvania																														
Archbishop Rayn Memorial Institute, Phila.	88	43	45	66	22	88	75	5	20	70	412	12	2	5		5	1	10	10	2	8	6	5	8	5					
DePaul Institute, Pittsburgh	182	109	73	146	36	182	93	2	32	111	2,842	10						32	31		31	21	21	21	17	3,000	5,000	31	2	8
Texas																														
Sunshine Cottage, San Antonio	62	29	33			62	57	3	16		175	7		1				11	9		9	7	2	2				5	8	3
Wisconsin																														
St. John's School, Milwaukee	97	64	33			97							2	4	4		2	13	11	1	10	11	7	6	6					
Total: 16 Residential Schools	1,333	735	598	990	180	1,121	808	2.7*	272	466	9,779	7.7*	39	44	5	8	18	257	210	19	191	165	56	95	54			71	52	24

* Average.
(a) Cerebral palsy and aphasic.
(b) Hard of Hearing and Aphasic.

TABULAR STATEMENT OF AMERICAN SCHOOLS FOR THE DEAF, OCTOBER 31, 1960

C. Denominational and Private Day Centers in the United States—Continued

Pupils and Teachers

School	Number of Pupils (All students are reported as being taught orally and as being taught speech.)										Multiple Handicaps						Total No. on Educ. Staff	Numbers of Teachers				Salary (Academic)		Average
	Total	Male	Female	Deaf	Hard of Hearing	Hearing Aids: Group	Hearing Aids: Individual	Minimum Age of admittance (Yrs.)	In Preschool (Under age 6)	Total having received Instruction	Aphasic & Deaf	Blind & Deaf	Cerebral Palsey & Deaf	Orthopedic & Deaf	Mentally Ret. & Deaf	Brain Injured & Deaf		Total	Male	Female	Earned College Degree	Min.	Max.	
Alabama																								
Speech & Hearing Center, Birmingham	40	22	18	21	19	30	23	3	20	350	1	1	1				4	4		4	4	4,200	6,400	5,200
Arizona																								
Easter Sal Presch., Phoenix	30	22	8	23	7	23	23	2½	25		4		3				4	4		4	2	3,500	5,600	
Tucson Preschool Clinic **	10	6	4			10	2	2	10	34							2	2		2	1			
California																								
John Tracy Clinic, Los Angeles	26	12	14	22	4	26	26	2	26	171†			1				8	8		8	4	4,484	5,496	4,822
District of Columbia																								
Washington Hearing Soc.	14	7	7		14		11	1½	10		3						2	2		2	1	5,000	5.500	
Children's Hospital, Hearing & Sp. Sch.	23	15	8	23			12	5	5	34	23						4	4		4	4	4,500		5,200
Florida																								
Child Guidance & Sp. Correction Clinic, Jacksonville	15	10	5	5	10	15	12	3	15	125	3					3	1	1	1		1	4,140	5,760	5,000
Georgia																								
Atlanta Speech Sch., Inc.	52	18	34	40	12	46	40	3½	11	154	6						9	9		9	8	3,986	6,746	4,844
Bibb Co. Sch. of Special Ed.	8	5	3	7	1	7	7	3	4	27	2		1			1	1	1		1	1			
Illinois																								
St. Gregory Day Sch., Chicago	39	22	17	39	0	39	32	4½			1		2			1	5	5		5	4			
St. Francis de Paula Day Sch., Chicago	42	22	20	42	0	42	35	4½	12				1			1	5	5		5	3			
St. Mel Day Sch., Chicago	34	19	15	34	0	34	28	4½	8				2				4	4		4	4			
St. Mary of Perp. Help, Chicago	10	5	5	10	0	0	10	13							2	1	1	1	1		1			
Holy Trinity Day Sch., Chicago	16	6	10	16	0	16	11	4½	7		1						2	2		2				
Ill. State Normal Univ. Cl. Normal	22	10	12	20	2	21	18	3	6	27			1				4	4		4	4	4,500	9,500	7,500
Indiana																								
Lake County Presch., Hammond **	19	11	8	13	6	9	10	2½	13		1		2	2		2	3	3	1	2	3			
Indianapolis Sp. Hrg. Center	8	6	2	4	4		2	3	4	150	1						3	3	3		3	4,800	6,000	5,350
Indianapolis Univ. Presch. Cl.	19	14	5	8	11	10	9	1½	16	9	1		3	0	2	1	1	1		1	1			
St. Joseph Co. Hr. Soc., South Bend	3	2	1	2	1	1											3	3	1	2	2			
Kansas																								
Kansas Univ. Medical Center	30	9	21	29	1	30	23	2	30								3	3		3	3			
Louisiana																								
Baton Rouge Speech and Hearing Center	8	4	4	7	1	8	8	2½	8	8							1	1	1		1			
Tulane Speech and Hearing Center	35	11	24	35		35	2	3	35	67							1	1	-	1				
Cottage School, New Orleans	9	2	7	9		9	9	2	9	9							2	2		2	2	3,600	5,500	

MASSACHUSETTS																							
Springfield Hearing League	10	6	4	10			7	1	10	102						1	1		1	1			
Worcester Hearing League, Inc. **	60	32	28	9	51	60	60	1	7	400			1			8	8		8	6	3,600		
MINNESOTA																							
Minneapolis Hearing Center	24	16	8	22	2	24	23	1½	24				1		1	5	5		5	3			
NEBRASKA																							
Omaha Hearing School	20	13	7	15	5	11	17	1	20	150	3					3	3		3	3	3,600	6,000	5,066
NEW MEXICO																							
New Mexico Hear. Soc., Albuquerque **	10	3	7	5	5	10	8	2	10	40						3	3		3	2	1,200	2,000	
NEW YORK																							
Syracuse University Nursery School **	42	16	26	8	34	18	15	2	8	392	10					9	2	2					
OHIO																							
Cleveland Hearing and Speech Center **	22	16	6													17	17	8	9				
Hearing & Speech Center, Columbus	13	9	4	11	2	12	4	2	12	69			1			2	2	1	1	6			
OKLAHOMA																							
Univ. of Oklahoma Sp. & Hrg. Class	58	28	30			58		2	22							6	6		6	6			
OREGON																							
Children's Hospital School, Eugene	5	3	2		5		2	3	1		2		3										
Portland Center for Hrg. & Sp.	17	12	5	2	15		12	1½	16		1		1	1	2	1	1		1	1	5,500	7,600	5,725
Tucker-Maxon Oral Sch., Portland	32	15	17	31	1	32	23	3½	5	66						7	7	1	6	4			
PENNSYLVANIA																							
Hearing Conserv. Center, Lancaster	15	12	3	4	11	6	12	2	7		11		1			6	6	2	4	6			
Friends of the Deaf Nursery School, Philadelphia	13	7	6	13	0	13	8	2		166						2	2		2	1		2,200	
SOUTH CAROLINA																							
Jr. League Sch. of Sp. Correction, Charleston	9	4	5		9		4		3	86	2				1						4,000	4,800	4,237
Hearing & Speech Center, Columbia	5	4	1	3	2	9	2	3	9	30	1					1	1		1	1	2,500		
TENNESSEE																							
Memphis Speech & Hearing Center	16	5	11			16	4	2	16	80	4					2	2		2	2	3,900	7,000	5,210
Nashville-Davidson County Acoustic Classes, Nashville **	50	26	24	32	19	50	48	4		77	8	3			1	6	6	1	5	6			
Bill Wilkerson, Deaf-Oral Nursery	54	25	29	17	37		46	6	12	90						5	5		5	5	3,700	6,000	4,000
TEXAS																							
Dallas Pilot Institute for the Deaf	50	23	27	27	0	50		2½	23		1					9	9		9	7	4,100	6,000	4,361
Opti-Mrs. Presch., Fort Worth	11	5	6	10	1	10	3	1	11	150	2					2	2		2	2			
Houston School	15	8	7	15		15	15	2	15	142						4	4		4	2	1,800	3,800	2,700
Wichita Falls Cooperative School	17	9	8	17		15	10	2½	6	56						2	2		2				
VIRGINIA																							
Preschool Class for Deaf Children, Richmond	14	6	8	14	0	14	3	2½	14	28					1	1	1		1	1	2,800	5,800	3,600
WASHINGTON																							
Seattle Hear. & Sp. Center, Preschool **	13	6	7	12	1	13	9	1½	13	113						5	2		2	2	4,056	4,944	
Total: 48 Day Class Centers	1,107	569	538	686	293	847	688	2.8*	538	3,402	92	4	25	3	6	15	180	170	23	147	124		

* Average.
† Plus 385 Summer Sessions, 919 Friday Clinics, and 12,351 Correspondence Courses.
** 1959 report figures.

TABULAR STATEMENT OF AMERICAN SCHOOLS FOR THE DEAF, OCTOBER 31, 1960

D. Schools and Classes for the Multiple Handicapped in the United States

Directory, Pupils, Teachers, Financial

Deaf-Blind

School	Location	Director, Head Teacher	Founded	Board of Control	Type of School or Class	Pupils			Methods of Instruction				Teachers			Salaries	
						Total	Male	Female	Oral	Non-Oral	Combined	Total Received Inst.	Total	Male	Female	Minimum	Maximum
ALABAMA																	
Alabama School for the Deaf and Blind	Talladega	E. A. McBride	1955	Bd. of Tr.	Res. State	16	8	8					7		7		
CALIFORNIA																	
California School for the Blind (Class for the Deaf-Blind)	3001 Derby St. Berkeley 5, Calif.	Berthold Lowenfeld, Ph.D. Superintendent	1943	St. Bd. of Ed. St. Com. of Ed.	Res. Day State	8	4	4					3	1	2	$458	$754
ILLINOIS																	
**Illinois Braille and Sight Saving Sch.	658 E. State St. Jacksonville, Ill.	Leo J. Flood, Supt.		State Res.		8	4	4				9	3	1	2	4,680	6,480
IOWA																	
**Iowa State School for the Deaf (Class for the Deaf-Blind)	Council Bluffs, Iowa	Lloyd E. Berg, B.Ed., Supt.	1949	St. Bd. of Ed.	Res. State	4	2	2				21	1	1		4,000	5,800
MASSACHUSETTS																	
Perkins School (b) (Dept. for Deaf-Blind)	175 N. Beacon St. Watertown 72, Mass.	Edward J. Waterhouse, Supt. Daniel J. Burns, Dir., Deaf-Blind Dept.	1837	Bd. of Trustees	Res. Day Private	32	15	17				113	21	5	16	3,720***	6,000***
MICHIGAN																	
**Michigan School for the Blind (Class for the Deaf-Blind) (c)	715 W. Willow Lansing, Michigan	Superintendent	1949	St. Bd. of Ed.	Res. Day State	5		5				8	2		2	4,116	6,501
NEW YORK																	
New York Inst. for Blind (Dept. for Deaf-Blind) (e)	999 Pelham Parkway New York 69, N. Y.	Roger C. Walker, Director	1832	Bd. of Tr.	Res.	12	6	6					4	2	2		
WASHINGTON																	
Washington State School for the Blind	2214 E. 13th Vancouver, Wash.	Byron Berhow, Supt.	1951	State Dept. of Instit.	Res. Day	5		5					2	1	1	4,220	6,675
Total Eight Schools					Total	90	39	51				151	43	11	32		

Deaf and Mentally Handicapped

School	Location	Director, Head Teacher	Founded	Board of Control	Type of School or Class	Pupils			Methods of Instruction				Teachers			Salaries	
						Total	Male	Female	Oral	Non-Oral	Combined	Total Received Inst.	Total	Male	Female	Minimum	Maximum
CALIFORNIA																	
Sonoma State Hospital (a) (Class for the Deaf)	Eldridge, Calif.	Thomas L. Nelson, M.D. Superintendent	1947	St. Dept. of Mental Hyg.	Res. State	15	10	5				96	2	1	1	$6,060	$8,940
Pacific St. Hosp. School (Class for Deaf)	Box 100, Pomona, Calif.	E. E. Black, M.A., Prin.	1955	St. Dept. of Mental Hyg.	Res. State	24	12	12					1	1		6,060	9,000
Porterville State Hospital	Box 2000 Porterville, Calif.	James Shelton, M.D.				19	10	9				32	1	1		5,772	8,940
COLORADO																	
Colorado St. Home & Tr. Sch. (Class for the Deaf)	Wheat Ridge	Boyd Baldouf, M.A. Principal		St. Bd. of Control	Res.	6		6					1		1	386*	492*
MINNESOTA																	
Minnesota Sch. & Hospital (Class for the Deaf)	Station A. Faribault, Minn.	Delbert Knack	1952	Dept. of Pub. Welfare	Res.	12	9	3					1		1	487*	616*
Total Five Schools					Total	76	41	35				128	6	3	3		

Deaf and Crippled

ILLINOIS Spalding Sch. for Cr. Children (Class for Deaf)	1628 W. Wash. Blvd. Chicago 12, Ill.		1929	City Pub. Sch. System	Day	14	8	6					2		2		

Deaf and Cerebral Palsy

IOWA University Hospital School for Handicapped Children (d)	State University of Iowa, Iowa City, Iowa	Raymond R. Rembolt, M.D.	1956	State Board of Regents	Res. Day	11	9	2				19	2	0	2	4,500	5,500

(a) Affiliated with San Francisco State College Teacher Training for Multiple Handicapped.
(b) Affiliated with Boston University in Teacher Training in Special Education.
(c) Affiliated with Michigan State University, Teacher Education.
(d) Affiliated with the State University of Iowa in Education, Nursin and Medicine.
(e) Affiliated with Hunter College.
** For 1959-60.
Total—15 Schools and Classes.
* Per Month.
*** Plus Maintenance

TABULAR STATEMENT OF AMERICAN SCHOOLS FOR THE DEAF, OCTOBER 31, 1960

Summary

PUPILS

School	Number of Pupils: Total	Male	Female	Deaf	Hard of Hearing	Methods of Teaching: Oral	Non-Oral	Combined	Simultaneous	Total Being Taught Speech	Hearing Aids: Group	Individual	Minimum Age of Admittance (Yrs.)	In Preschool (Under age 6)	No. of Day Pupils	Total Having Received Instruction	Average No. of Pupils in: Academic	Vocational	Multiple Handicaps: Aphasic & Deaf	Blind & Deaf	Cerebral Palsy & Deaf	Orthopedic & Deaf	Mentally Retarded & Deaf	Brain Injured & Deaf	Grades: No. of Prep Years	No. of Grades (a)	Rooms Equipped With Hr. Aids: Total No. of Rooms	Total No. of Rooms Equipped with Gr. Hr. Aids	Any restrictions on Methods of Communication among pupils outside of classroom: Yes Acad	No	Yes Voc.	No	No. of Graduates last spring: Total	Academic	Vocational	Training program for parents of deaf children: Yes	No	State law requiring hearing test of all children: Yes	No	Waiting List
55 Schools (b) 17 Schools (c)	15,826	8,554	7,272	13,911	1,778	9,889	1,036	2,382	2,600	12,969	10,568	6,295	4.5*	825	1,575	164,011	10.4*	8.2*	138	29	324	123	792	216	2.7*	10.4*	1,769	1,012					747	453	229					
72 Public Residential Schools and Classes	2,050	1,097	953	1,714	346	(e)				2,050	1,793	1,417	3.2*	286	2,050	11,792	9.6*	8.2*	46	68	52	12	132	13	3*	8*	219	205					113	90						
10 Day Schools (d)	7,082	3,714	3,368	4,282	2,671	(g)				7,082	5,484	4,676	4.4*	1,137	7,082	12,433			222	7	195	43	336	143																
254 Day Classes (e)	1,333	735	598	990	180	(g)				1,333	1,121	808	2.7*	272	466	9,779	7.7*		39	44	5	8	18																		
16 Den. and Pri. Residential Schools	1,107	569	538	686	293	(g)				1,107	847	688	2.8*	538	1,107	3,402			92	25	3	6	15																		
48 Den. and Pri. Day Classes	191	97	94				1,036	2,382	2,600	24,541	19,813	13,884	3.5*	3,058	12,280	201,417	9.2*	8.2*	537	108	640	186	1,274	405	2.8*	9.2*	1,988	1,217					860	543	229					
15 Schools and Classes for the Multiple Handicapped	14,766		12,823	21,583	5,268	21,461																																			
415 Schools and Classes in the United States																																									

* Average.
(a) Excluding Preparatory and Preschool Years.
(b) Separate Public Residential Schools for the Deaf.
(c) Public Residential Schools for the Deaf combined with Public Residential Schools for the Blind.
(d) Separate Public Day Schools for the Deaf.
(e) Units for Deaf Pupils within the Public Day School System.
(g) All reported as being taught orally.

TABULAR STATEMENT OF AMERICAN SCHOOLS FOR THE DEAF, OCTOBER 31, 1960—Continued

Summary

TABULAR STATEMENT OF AMERICAN SCHOOLS FOR THE DEAF, OCTOBER 31, 1960—Continued

Summary

TEACHERS

School	Total No. on Educ. Staff (a)	Number of Teachers: Total	Male	Female	Deaf: Academic	Deaf: Vocational	Hard of Hearing: Academic	Hard of Hearing: Vocational	Normal Hearing: Academic	Normal Hearing: Vocational	Earned College Degree	Holding a Certificate: V*	W*	X*	Methods of Instruction: Oral	Non-Oral	Combined or Simultaneous Method	Salary: Academic: Min.	Academic: Max.	Vocational: Min.	Vocational: Max.	Present Average Annual Academic Teacher Salary Schedule	Present Average Annual Vocational Teacher Salary Schedule	Total Number of Persons Supervising Out-of-School Activities	No. of Teachers Holding Membership In: Conv. of American Instructors of Deaf	Alexander Graham Bell Association	American Speech & Hearing Association	Civil Service Exam. Required: Yes	No	Teacher's Retirement Plan: Yes	No	Retirement Plan Administered: State	City	Private	Others	School Makes Available the Services of: Audiometrist	Otologist	Psychiatrist	Psychologist	Social Worker	Religious Guid.	Voc. Counselor
55 School (b)																																													
17 Schools (c)																																													
72 Public Residential Schools and Classes	2,809	2,539	760	1,779	297	179	106	31	1,656	248	1,941	1,067	1,458	664	1,511	254	731	3,864*	6,234*	3,808*	5,962*	5,029*	4,845*	1,074	2,157	448	96	See summaries for each division																
10 Day Schools (d)	310	297	33	264	1				268	14	211	25	252	21	297			4,743*	8,469*	4,700*	8,293*	7,026*	7,450*	12	32	32	11																	
254 Day Classes (e)	831	831	97	748							755							4,597	7,378			5,778																							
16 Den. and Pri. Residential Schools	257	210	19	191							165	56	95	54											71	52	24																	
48 Den. and Pri. Day Classes	180	170	23	147							124																																		
15 Schools and Classes for the Multiple Handicapped	53	53	14	39																																									
415 Schools and Classes in the United States	4,440	4,100	946	3,168	297	180	106	31	1,924	262	3,196	1,148	1,805	739	1,808	254	731	4,401*	7,380*	4,254*	7,127*	5,944*	6,147*	1,086	2,260	532	131																	

* Average.
(a) Including Superintendents, Principals, Teachers, Psychologists, Librarian, Field Worker, etc. but excluding teachers in training.
(b) Separate Public Residential Schools for the Deaf.
(c) Public Residential Schools for the Deaf combined with Public Residential Schools for the Blind.
(d) Separate Public Day School for the Deaf.
(e) Units for Deaf Pupils within the Public Day School system.
V* Certificated by the Conference of Executives of American Schools for the Deaf.
W* Certificated or Licensed by a State Board of Education
X* Certificated by both V and W.

TABULAR STATEMENT OF AMERICAN SCHOOLS FOR THE DEAF, OCTOBER 31, 1960

E. Schools and Classes in Canada

Directory

School	Location	Founder	Year Opened	Chief Executive Officer	Controlling Body
Alberta					
Alberta School for the Deaf (1)	Edmonton, Alb.	Dept. of Ed.	1955	L. A. Broughton, B.E., Supt.	Prov. Dept. of Ed.
British Columbia, Jericho Hill School	Vancouver, B. C. (4100 W. 4th Ave.)	British Col. Government	1922	Charles E. MacDonald, LL.D., Supt.	Prov. Dept. of Ed.
Manitoba, Winnipeg Day School for the Deaf	Winnipeg, Man. (1075 Wellington Ave.)	Manitoba Govt.	1940	Miss Esme E. Eldred, Principal	Prov. Dept. of Ed.
Nova Scotia, School for the Deaf, Halifax	Halifax, N. S. (547 Gottingen St.)	William Gray	1856	Karl C. Van Allen, B.A., B.Paed., Principal.	Board of Directors
Ontario					
Ontario School for the Deaf	Belleville, Ontario	Province of Ontario	1870	J. G. Demeza, B.A., B.Paed., Supt.	Prov. Dept. of Ed.
Preschool Centre Oshawa Society for Deaf & H. of H. Children	Oshawa, Ontario (Simcoe Hall Settlement House)	Oshawa Society for Deaf and H. of H. Children	1960	Miss Nellie McDonall, B.S., Head Teacher.	Board of Direstors of Oshawa Society for Deaf & Hard of Hearing Children.
Ottawa Day Classes for the Deaf	Ottawa, Ont. (Cambridge St.)	School Board	1928	Miss Myrtle M. Reid, Teacher	Local School Bd.
Toronto Day Classes for the Deaf	Toronto (450 Blythwood Rd. Sunny View School)	Board of Education	1924	James A. Rickaby, Vice-Principal	Local School Bd.
Day Class for the Deaf & Hard of Hearing	Windsor, Ontario (1376 Victor Avenue)	Board fo Education, Windsor		Miss M. Francis, M.E., Supervisor of Sp. Ed.	Local Sch. Board
St. Monica's School	Toronto (14 Broadway Ave.)	School Board	1952	Mrs. G. A. Johnston	Local School Board
Quebec					
Montreal Oral School for the Deaf *	Montreal (Cote des Neigas Sch.)	10 parents of deaf children	1950	Miss Isabel Inkster, Supervisor	Board of Directors
Institution Catholique des Sourds-Muets (boys)	Montreal 14 (7400 boul. Saint-Laurent)	Monseigneur I. Bourget	1848	Rev. Ferdinand Racan, Superior	Clerics of St. Viator
Institution des Sourdes-Muettes	Montreal 18, Que. (3725 St. Denis St.)	Sister Marie de Bonsecours	1851	Rev. Gerard Hebert, B.A., Ls.Ph., Principal.	Dept. of Public Instr. **
Institute des Sourds, Quebec	Quebec, (Bourg-Royal and St. Viateur	Dept. of Public Welfare	1961	Rev. Lucien Page, C.S.V., Supt.	Dept. of Public Welfare
Mackay School for the Deaf	Montreal 28, Que. (3544 Decarie Blvd.)	Thomas Widd	1869	M. S. Blanchard, B. A., Principal	Board of Dir.
Saskatchewan School for the Deaf	Saskatoon, Saskatchewan	Province of Saskatchewan	1931	Archie F. Leard, B.A., B.Ed., Supt.	Prov. Dept. of Ed.

16 Schools and Classes in Canada

(1) Affiliated with the University of Alberta in teacher training and in Medicine.
* Jan. 1960, Annals.

** Catholic Welfare Bureau and Catholic School Conmm. of Montreal.

E. Schools and Classes in Canada—Continued

Pupils

	Number of Pupils	Average No. of Pupils in:	Multiple Handicaps	Grades	Rooms Equipped	[illegible]	[illegible]	[illegible]

E. Schools and Classes in Canada—Concluded

Pupils

School	Number of Pupils: Total	Male	Female	Deaf	Hard of Hearing	Methods of Teaching: Oral	Non-Oral	Combined (a)	Simultaneous (b)	Total Being Taught Speech	Hearing Aids: Group	Individual	Minimum Age of Admittance (Yrs.)	In Preschool (Under age 6)	No. of Day Pupils	Total Having Received Instruction	Average No. of Pupils in: Academic	Vocational	Multiple Handicaps: Aphasic & Deaf	Blind & Deaf	Cerebral Palsy & Deaf	Orthopedic & Deaf	Mentally Retarded & Deaf	Brain Injured & Deaf	Grades: No. of Prep Years	No. of Grades (c)	Rooms Equipped With Hr. Aids: Total No. of Rooms	Total No. of Rooms Equipped with Gr. Hr. Aids	Any restictions on Methods of Communication among pupils outside of classroom: Acad. Yes	Acad. No	Voc. Yes	Voc. No	No. of Graduates last spring: Total	Academic	Vocational	Training program for parents of deaf children: Yes	No	State law requiring hearing test of all children: Yes	No	Total of waiting list
Alberta																																								
Sch. for the Deaf, Edmonton	125	69	56	125	0	58	0	67	0	125	58	90	5	10	5	204	8	8	0	0	6	0	5	0	2	9	18	1		x		x	12	1	11		x		x	0
British Columbia																																								
B. C. School, Vancouver Jericho Hill School	189	96	93	153	36	175	0	14	0	181	175	105	5	12	86	378	9	9	0	0	6	0	0	0	3	10	20	18		x		x	6	0	6	x			x	5
Manitoba																																								
Winnepeg Day School	44	22	22	44		44				44	44	26	6			102	7.4				6			1	2	8	6	5		x		x	1	1	0		(e)		x	0
Nova Scotia																																								
Halifax School	139	79	60	139		130	9			130	77	80	6		1	1508	8	8.5		2	1				3	8	18	5		x		x	6	3	3		x		x	13
Ontario																																								
Ontario School	512	277	235	470	42	512	0	0	0	512	512	190	5	22	2	4180	10	10	—	0	15	2	—	—	3	10	45	36		x		x	19	3	16		x		x	44
Preschool Centre	6																																							
Ottawa Day Classes	18	9	9	14	4	18				18	13	13	4	3			6		1		2		1	1		8	3	2		x		x	0			x			x	0
Windsor	17	11	6	8	9	17	0	0	0	17	17	15	2½	5			12		1		3			1		8	2	2								(f)			x	2
Toronto Oral Day Classes	105	50	55	105		105				105	105	103	3	30		244	8		4			1			3	6	11	11		x						x			x	—
St. Monica's School, Toronto	9	7	2	6	3	9	0	0	0	9	9	5	6	0			1		1			1		1	2	8	1	1	x				3	3	0		x		x	2
Quebec																																								
Montreal Oral School for the Deaf (d)	30	14	16	23	7	30				30	30	10	3½	11											3	7	4	3								x			x	
Institution Catholique, Montreal	259	259	0	158	101	220		39		220	165	75	8	20	35	2857	12		2	2			3		2	9	20	13		x		x	6	0	6		x		x	63
Institution des Sourdes-Muettes, Montreal	416	31	385	396	20	385	4	27		385	103	85		35	40	3498	13	9							2	10	27	8		x	x		8			x			x	39
Institution des Sourdes-Quebec	110	110	0			110				110		50	8												2	3	22	5	x											
Mackay School, Montreal	92	53	39	88	4	78	14	0	0	78	54	20	5	2	7	1015	8.5	10	2						3	8	11	5		x		x	6	1	5		x	x		
Saskatchewan																																								
Saskatchewan School, Saskatoon	148	88	60	105	43	148				148	139	57	6	6	2	579	8.7	8		0	3	2		2	3	8	17	13		x		x	13	13	0		x		x	44
	(e)																																							
16 Schools and Classes—Totals	2219	1175	1038	1834	269	2039	27	147		2112	1451	924	5*	156	178	14595	9*	8.5*	11	4	42	6	9	6	2.5*	9*	225						80	25	47					212

* Average.
(a) Combined Method: Speech, speech reading, use of hearing aids, and finger spelling.
(b) Simultaneous Method: Speech, speech reading, use of hearing aids, language of signs and finger spelling.
(c) Excluding preparatory and preschool classes.
(d) 1960 Report.
(e) Preschool Deaf and Hard of Hearing Assn.
(f) Parents Assn.

TABULAR STATEMENT OF AMERICAN SCHOOLS FOR THE DEAF, OCTOBER 31, 1960

E. Schools and Classes in Canada—Continued

Teachers

School	Total No. on Educ. Staff (a)	Number of Teachers: Total	Male	Female	Deaf: Academic	Deaf: Vocational	Hard of Hearing: Academic	Hard of Hearing: Vocational	Normal Hearing: Academic	Normal Hearing: Vocational	Degree: Earned College	Holding a Certificate: V*	W*	X*	Methods of Instruction: Oral	Non-Oral	Combined or Simultaneous Method	Salary: Academic: Min.	Academic: Max.	Vocational: Min.	Vocational: Max.	Present Average Annual Academic Teacher Salary Schedule	Present Average Annual Vocational Teacher Salary Schedule	Total Number of Persons Supervising Out-of-School Activities	No. of Teachers Holding Membership in: Conv. of American Instructors of Deaf	Alexander Graham Bell Association	American Speech & Hearing Association	Civil Service Exam. Required: Yes	No	Teacher's Retirement Plan: Yes	No	Retirement Plan Administered: Provincial	City	Private	Others	School Employs: Audiometrist	Otologist	Psychiatrist	Psychologist	Soc. Worker	Religious Guid.	Voc. Counseler
Alberta																																											
School for the Deaf, Edmonton	22	19	3	16	0	0	0	0	18	1	13	3	21	3	19	0	9	$4,320	$6,240	$4,320	$6,240	$5,220	$5,460		1				x	x		x						x	x	x	x	x
British Columbia																																											
B. C. School, Vancouver																																											
Jericho Hill School	24	22	6	16	2	0	0	0	18	2	7	7	17	1	20	1	1	2,900	8,000	2,900	8,000	5,450	5,450	11	20	1			x	x		x										x
Manitoba																																											
Winnipeg School	6	6	0	6	0	0	0	0	6	0		2	6	2	6	0	0	4,020											x	x		x										
Nova Scotia																																											
Halifax School	23	23	7	16	2	0	0	0	18	3	8				17	1		3,630	5,680	2,530	4,000	4,240	3,343	7					x	x		x				x			x		x	
Ontario																(e)																											
Ontario School	64	61	17	44	0	0	0	0	49	12	6	2	58	2	61	0	0	3,480	6,600	3,480	6,600	4,695	5,344	48	3	10	1		x	x		x				x	x		x		x	x
Preschool Centre	1	1	0	1					1																																		
Ottawa Day Classes	3	3	0	3	0	0	0	0	3	0	1		2		3			3,700	8,200	7,000					3	1			x	x		x				x			x			
Windsor	2	2	0	2	0	0	0	0	2	0	1				2			3,400	7,500							1	2		x	x		x				x		x	x	x		
Toronto Oral Day Classes	15	15	5	10					15		2		15	15				3,300	8,100						3	14				x		x					x	x	x	x		
St. Monica's School, Toronto	1	1	0	1	0	0	0	0	1	0			1		1			3,300				4,300			1	1			x	x		x				x	x	x	x		x	x
Quebec																																											
Montreal Oral School for the Deaf(c)	5	5		5					5		1	4		5															x		x											
Institution Catholique, Montreal	46	25	23	2	3	1			20	1	20		20											7				x		x				x	x	x	x	x	x	x	x	x
Institution des Sourdes-Meuttes	45	50	2	48	1				27	11			17		44	2	4											x		x		x			x	x	x	x	x	x		
					(f)																																						
Institution des Sourdes-Quebec	13	13			0	0	0	0	13	0	6	13	0	0	9																												
Mackay School	15	15	3	12	2	0	0	1	9	3	2		9		9	2	0	2,700	4,620	2,580	2,880		2,750	7	4	9			x		x					x			x	x	x	
Saskatchewan																				(b)	(b)		(b)																				
Saskatchewan School, Saskatoon	23	23	5	18	0	1	0	0	19	3	4	2	23	2	22	0	1	3,600	5,976	3,600	5,976	4,633	4,413	14	4	1			x	x		x				x	x	x	x		x	
					(f)													(d)	(d)	(d)	(d)	(d)	(d)																				
16 Schools and Classes—Total	308	284	71	200	10	5	0	1	223	40	70	20	202	15	248	10	15	3,429	6,764	3,235	5,616	5,077	4,460	94	39	38	3															

(a) Including Supt., Prin., teachers, psychologist, librarian, field worker, etc., but excluding teachers in training.
(b) Plus Living.
(c) 1960 Report.
(d) Average.
(e) Finger spelling to deaf-blind.
(f) Plus 11 aides.
V* Certified by Conference of Executives of American Schools for the Deaf.
W* Certified or licensed by a Provincial Board of Education.
X* Certified V and W.

TABULAR STATEMENT OF AMERICAN SCHOOLS FOR THE DEAF, OCTOBER 31, 1960

TABULAR STATEMENT OF AMERICAN SCHOOLS FOR THE DEAF, OCTOBER 31, 1960

E. Schools and Classes in Canada—Continued

Financial Statement

School	Means of Support: Province	County	City	Territorial	Endowment	Tuition	Church	Federal	School District	Contributions	Total No. of All Reg. Full-Time Empl., incl. Entire Edu. Staff	Number of Teaching Days in School Year	Max. No. of Pupils in Attendance Last Fiscal Year: Total	Deaf	Blind	Deaf-blind	Value of Buildings and Grounds	Expenditures Last Fiscal Year: Operating Expenses: Salaries & Wages	Operating Expenses: Others	Capital Outlay for Equipment	Capital Outlay for New Buildings, Additions or Improvements	Others	Total	Annual Cost Per Pupil within the Last Fiscal Year
ALBERTA																								
School for the Deaf, Edmonton	x							x		x	133	255	143											
BRITISH COLUMBIA																								
B. C. School, Vancouver																								
Jericho Hill School	x										90	190	262	184	78			$364,484	$114,376				$478,860	$1,827
MANITOBA																								
Winnipeg Day School	x										7	200	40											
NOVA SCOTIA																								
Halifax School	x	x						x			46	180	139	137	0	2	$101,000	130,095	45,417				175,512	1,281
ONTARIO																								
Ontario School	x										200	178½	483	483	0	0	5,000,000	647,681	278,440		100,000		926,125	1,917
Preschool Centre											1		6											
Ottawa Day Classes											3	200	19	14										
Windsor	x		x								2	200	15											
Toronto Oral Day Classes	x		x								14	197	105											
St. Monica's School, Toronto	x						x				1		10											
QUEBEC																								
Montreal Oral School for the Deaf (b)										x		190												
Institution Catholique (Boys)	x		x			x					45	190	260				3,000,000	270,000						900
Institution des Sourdes-Muettes	x	x	x		x	x			x	x		180												
Institution des Sourdes-Quebec	x					x					43						3,000,000							
Mackay School	x		x		x	x				x	37	184	91	91			147,000	85,800	74,000				159,800	1,750
SASKATCHEWAN						(a)																		
Saskatchewan School, Saskatoon	x					x					64	200	1,468	0	0	0	550,000	234,550	46,136		4,964		285,651	1,909
16 Schools and Classes											686	190*	3,041											

* Average.
(a) For out-of-province students.
(b) 1960.

GALLAUDET COLLEGE

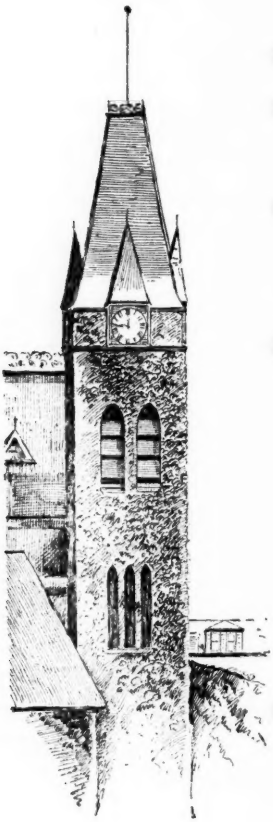

- For students whose loss of hearing makes it difficult for them to attend a college for students who can hear
- Four year course leading to the B.A. and B.S. degrees
- Two year course leading to the degrees of Associate in Arts or Associate in Applied Science
- Preparatory Department Last year in senior high school

GRADUATE DEPARTMENT OF EDUCATION

- For graduate students with normal hearing who are preparing to teach the deaf or to serve in administrative positions in schools for the deaf
  One year course or four summer sessions leading to the degree of Master of Science in Education
  One year course leading to the Professional Diploma in Administration and Supervision in Schools for the Deaf
- For counselors who wish a deeper understanding of the deaf and their problems
  Four-week orientation course

THE KENDALL SCHOOL

- Elementary and Secondary

HEARING AND SPEECH CENTER

- Preschool

Accreditation

Gallaudet College is accredited by the Middle States Association of Colleges and Secondary Schools

For further information, write to The President, Gallaudet College, Washington 2, D. C.

BOARD OF EDUCATION CITY OF NEW YORK

RESEARCH AND CURRICULUM BULLETINS

developed at Junior High School 47-M

THE NEW YORK CITY SCHOOL FOR THE DEAF AND HARD OF HEARING

225 East 23 Street, New York 10, New York

AUDITORY TRAINING FOR THE DEAF CHILD: Design for Growth ..... $.150

SPEECH DEVELOPMENT FOR THE DEAF CHILD $2.50
Available: Junior High School 47-M

LIPREADING FOR THE DEAF AND THE HARD OF HEARING ..... $ .75
Available: Publication Sales Office

110 LIVINGSTON ST., BROOKLYN 1, N. Y.

INFORMATION FOR PARENTS OF DEAF CHILDREN

The members of the Conference of Executives of American Schools for the Deaf, founded in the year 1868, have arranged for periodic distribution of packets of reprints for parents of deaf children. It is the desire of the Conference members to help the parents become more acutely aware of the educational aspects of deafness and the potentialities of their children with impaired hearing.

The AMERICAN ANNALS OF THE DEAF, Gallaudet College, Washington 2, D. C., the official journal of the Conference of Executives of American Schools for the Deaf, is the distributing agent for these packets.

The packet for 1960 containing six reprints is now available for purchase at fifty cents. A discount is allowed on orders for lots of twenty-five or more and for a hundred or more.

TABULAR STATEMENT OF AMERICAN SCHOOLS FOR THE DEAF, OCTOBER 31, 1960

F. Schools and Classes in Australia and New Zealand

Directory, Pupils, Teachers

School	Location	Chief Executive Officer	Number of Pupils	Number of Teachers
New South Wales, Australia				
Farrar Sch. for the Deaf	Ashfield	Miss D. Burns, B.A., Head Teacher, Ed. Dept. of N.S.W.	24	4
New South Wales Sch. for Deaf	Prince's Highway, Darlington	W. E. Johnson, Headmaster, Ed. Dept., N.S.W.	129	25
New South Wales Ed. Dept., (16 classes for deaf children attached to public schools)	New South Wales	Dept. of Education	141	16
St. Gabriel's Sch. for Deaf Boys	Castle Hill	Rev. Bro. J. L. Regan	74	9
Sch. for Deaf Girls—Rosary Convent	Waratah	Mother M. Francesca Crick, O.P.	73	8
New Zealand				
Sch. for the Deaf	Kelston, Auckland	C. L. Allen, Prin., Dept. of Education	180	24
Sch. for the Deaf	Sumner, Christchurch	H. Pickering, B.Sc., Prin., Dept. of Education	96	16
St. Dominics Sch. for the Deaf	Fielding	Sister M. Conrad	48	5
Thornton Public School Class for Partially Deaf Children	Wellington	H. Pickering, B.Sc., Prin., Dept. of Education	8	1
Clifton Terrace Class for Deaf Children	Wellington	H. Pickering, B.Sc., Prin., Dept. of Education	5	1
Queensland, Australia				
Sch. for the Deaf consists of two depts:				
a. Res. Sch. for Deaf	Annerley Cornwall St. Annerley, S. 3	A. J. Lobb, Prin., State Dept. of Ed.	86	15
b. Day Sch. for Deaf	242 Gladstone Rd., Dutton Park, S. 2	A. J. Lobb, Prin., State Dept. of Ed.	59	7
Oral Deaf School	O'Loan St., Yeronga, Brisbane	W. R. Winders, Director	36	8
South Australia, Australia				
St. Aust. Oral School	Gilberton	Mrs. C. Barclay, Prin.	55	9
Townsend House Schools for Deaf and Blind Children	Brighton, Adelaide	L. F. Barkham, Headmaster (School for Deaf) (School for Blind)	66 18	11 3
Woodville Speech and Hearing Ctr., Woodville Primary School	Woodville	Miss M. Jenkins, Dept. of Ed., Box 406, G.P.O., Adelaide	23	3
Speech and Hearing Ctr., Primary Sch., N. Adelaide	Tynte St., N. Adelaide	Miss M. Jenkins, Dept. of Education	28	4
Croydon Girls' Technical Speech & Hearing Class	Cedar Ave., Croydon	Miss M. Jenkins, Dept. of Education	5	1
Croydon Boys' Technical Speech & Hearing Class	Torrens Road, Croydon	Miss M. Jenkins, Dept. of Education	4	1

Tasmania, Australia				
School for the Deaf	Argyle & Lewis Sts., Hobart	P. Morrow, Headmaster Dept. of Education	8	1
School for Deaf	Newtown, Hobart	P. Morrow, Headmaster Dept. of Education	23	4
Victoria, Australia				
Ballarat Sch. for Deaf, Ewing House	Ballarat, Victoria	Mrs. I. M. Burt, Dept. of Education	22	5
Bendigo Sch. for Deaf	Edwards Rd., Flora Hill	Miss G. Coppock, Dept. of Education	9	2
Glendonald Sch. for Deaf Children	17 Marshall Ave., Kew, E. 4	Dr. L. J. Murphy, Prin., Dept. of Education	121	21
Training Centre for Teachers of the Deaf	17 Marshall Ave., Kew, E. 4	Dr. L. J. Murphy, Prin., Dept. of Education	19	4
Visiting Teacher of the Deaf Service	17 Marshall Ave., Kew, E. 4	Dr. L. J. Murphy, Prin., Dept. of Education	118	5
Parent Guidance Centre	17 Marshall Ave., Kew, E. 4	Dr. L. J. Murphy, Prin., Dept. of Education	—	3
Princess Elizabeth Kindergarten for Deaf	Elgar Road, Burwood, E. 13	Mrs T. Ward, Head., Dept. of Education	63	8
St. Mary's Sch. for Deaf	Portsea	Mother M. Theophane, O.P.	52	6
Victorian Sch. for Deaf Children	St. Kilda Road, Prahran	A. R. Cook, Head Teacher, Dept. of Education	124	22
Western Australia, Australia				
W. A. Sch. for Deaf Children	Mosman Park, W.A.	J. H. Heatly, M.A., Prin., Dept. of Education	55	7
W. A. Nursery & Infant Sch.	Cottesloe Infant Sch., Perth	J. H. Heatly, M.A., Dept of Education	27	3
Classes for Partially Deaf, Junior Dept.	East Victoria Park, Primary School, Perth	J. H. Heatly, M.A., Dept. of Education	12	1
Class for Partially Deaf, Senior Dept.	Mt. Lawley High School, Perth	J. H. Heatly, M.A., Dept. of Education	12	1
Class for Spastic Deaf Children	Sir James Mitchell Spastic Centre, Mt. Lawley, Perth	J. H. Heatly, M.A., Dept. of Education	9	1
50 Schools and Classes for the Deaf		Totals	1.832	264

Material complied by Dr. L. J. Murphy, Prin., Training Center for Teachers of the Deaf, 17 Marshall Ave., Kew. E4, Victoria, Australia.

STATE DEPARTMENTS OF EDUCATION HAVING SPEECH AND HEARING PROGRAM, 1960-1961

State	Location	Person in Charge	Special Education				Clinics					Education for Parents of Speech and Hearing Impaired		Research in Field of Deafness	
			Speech and Hearing Therapy	Hearing Therapy	Special Class For Hearing Impaired	Special Class For Aphasics	Speech and Hearing	Mobile Speech and Hearing	Medical (Otological)	Audiological	Hearing Aid	Speech	Hearing	Yes	No
Alabama (A)	Birmingham	Mr. Theo. Wright					x		x	x	x	x(B)	x(B)		
Alabama (A)	Mobile	Dr. C. L. Scarsborough					x					x(B)	x(B)		
Alaska (A)	Anchorage						x								x
Arizona	Phoenix, 800 W. Adams	Martin C. Tate, Prin.			x										
Arkansas (A)	Little Rock														
California (A)	Sacramento	E. A. Willenberg										x(1)(B)	x(1)(B)		
Colorado	536 State Office Bldg., Denver	Miss Dorothy Craig	x	x	x		x								
Connecticut	Hartford, State Office Bldg.	Dr. Geraldine Garrison	x	x			x			x		x	x		
Delaware	Dover, P. O. Box 191	Richard B. French	x	x											
District of Columbia (A) (10)	Washington, D. C.	Romain P. Mackie Chief Section on Except, Children and Youth													
Florida	Tallahassee, State Dept. Ed.	L. M. Stetler, Consultant	x	x	x										x
Georgia (A)	Macon	Mrs. Wilmoth Clinard													x
Hawaii (A)	Honolulu	Amy B. Foster					x		x(1)	x(4)	x(4)	x(B)	x(B)	x(7)	
Idaho*	Boise														
Illinois	Springfield, 1130 S. 6th	Martha E. Black	x												
Indiana	Room 227, State House, Indianapolis	Miss Jean Anderson	x	x	x										
Iowa (A)	Des Moines	Mrs. Barbara Gibson										x(B)	x(B)		x
Kansas (A)	Topeka, 801 Harrison	James McLean					x			x		x(B)	x(B)		x
Kentucky (A) (5) (6)	Frankfort	Doris Perry, M.A. and Donald L. Clopper					x		x(2)	x(2)	x(2)	x(3)(B)	x(3)(B)		x
Louisiana (A)	Baton Rouge	Supervisor of Sp. Education					x		x(4)			x(B)	x(B)		x
Maine	Augusta	Mrs. Bertha Carter, Dir.	x	x			x								
Maryland	Baltimore, State Ofc. Bldg., 301 W. Preston St.	Mrs. Geneva Flickinger													
Massachusetts (A)	Boston	William A. Philbrick, Jr.					x(5)							x	
Michigan (A)	Lansing	Dr. Mary A. Blair					x(4)	x(4)	x(4)	x(4)	x(4)	x(B)	x(B)		x
Minnesota	State Dept. of Education, Centennial Bldg., St. Paul	Thomas J. Morgan, Consultant			x	x									
Mississippi	Jackson, P. O. Box 771	W. R. Burris, Sup. of Sp. Education			x										
Missouri (A)	Jefferson City	Richard S. Dabney										x(1)(B)	x(1)(B)		
Montana	Dept. of Public Inst., Sp. Education, Helena	Richard C. Mattson, Supervisor	x		x										

State Departments of Education Having a Speech and Hearing Program, 1960-1961—Continued

State Departments of Education Having a Speech and Hearing Program, 1960-1961—Continued

State	Location	Person in Charge	Special Education				Clinics					Education for Parents of Speech and Hearing Impaired		Research in Field of Deafness	
			Speech and Hearing Therapy	Hearing Therapy	Special Class For Hearing Impaired	Special Class For Aphasics	Speech and Hearing	Mobile Speech and Hearing	Medical (Otological)	Audiological	Hearing Aid	Speech	Hearing	Yes	No
Nebraska	Lincoln, State Capitol Bldg.	Dorothy E. Holland	x		x							x			x
Nevada (A) (*)	Carson City														
New Hampshire** (A)	Concord, 410 State House	Director, Child Welfare Services										x(9)	x(9)		x
New Jersey (A)	Trenton	C. M. Jochem, Supt. N. J. Sch. for Deaf					x				x	x(3)(B)	x(3)(B)		x
New Mexico	Santa Fe														
New York	Albany, State Education	Alby J. Lutkus, Assoc. in Educ.	x	x	x										
North Carolina (A) (6)	Raleigh	Felix S. Barker					x								
North Dakota (A)	Bismarck	Janet M. Smaltz					x					x(B)	x(B)		
Ohio	Columbus, 40 S. 3rd St., Rm. 230	Elizabeth C. MacLearie, Supervisor	x												
Oklahoma	Oklahoma City, Capitol Bldg.	A. LeRoy Taylor, Dir. of Spec. Ed.	x		x										
Oregon	Salem	John E. Taylor, Asst. Dir.	x	x	x							x	x		
Pennsylvania	Harrisburg	Maude O. Brungard, Supervisor	x	x	x	x	x			x		x	x	x	
Rhode Island (A)	Providence, 520 Hope St.	John Yale Crouter					x(5)			x					x
South Carolina (5)	Columbia, 1001 Main St.	John R. T. Major, Supervisor	x					x							
South Dakota (A) (*)	Pierre	Ralph L. Distao					x(4)					x(1)(B)	x(1)(B)		x
Territories of U. S.—															
Puerto Rico (A)	Hato Rey	Domingo Callazo, Director													
Texas	Austin, 11th & Brazos	Mrs. Sibyl Gholson, Consultant	x	x	x	x	x								
Tennessee (A)	Nashville, Rm. 132-B, Cordell Hull Bldg.	Roger P. Elser					x					x(B)	x(B)		
Utah (A)	Salt Lake City	Harold W. Green								x		x(1)(B)	x(1)(B)		
Vermont (A)	Montpelier	Dr. Frank Falck										x(B)	x(B)		x
Virginia (A)	Richmond	Mary E. Peebles, Asst. Sp. Ed.					x(6)					x(B)	x(B)		x
Washington (A)	Olympia	Helena G. Adamson					x(8)	x(4)	x(4)	x(8)	x(4)	x(9)(B)	x(9)(B)		
West Virginia	Charleston, State Capitol Bldg.	Dr. Roger P. Elser, Dir.	x	x	x							x	x		x
Wisconsin (A)	Madison	John W. Melcher					x		x	x		x(B)	x(B)	x	
Wyoming	Cheyenne, Capitol Bldg.	James G. Hook, Dir.	x	x	x	x	x					x	x		x

* None on state level.
** Advisory capacity only.
(A) 1959–60 Report.
(B) Taken from 1959–1960 Report where it was not broken down into Speech and Hearing.
(1) Through the Residential Schools of the Deaf.
(2) Cooperate with School for the Deaf and the Division of Services for Crippled Children.
(3) Through the Child Study Clinic.
(4) Through the Health Department.
(5) Conducts Hearing Tests in Public Schools.
(6) Supervise Speech and Hearing in Public Schools.
(7) With University of Hawaii.
(8) Programs, no clinics under state supervision.
(9) Through Public Schools.
(10) Collects and disseminates information; offers consultative services, makes studies.

State Departments of Health Having a Conservation of Hearing Program, 1960-1961

State	Location	Director	Types of Clinics Which the Department Is Supervising: Speech and Hearing	Audiological	Mobile Speech and Hearing	Hearing Aid	Medical (Otological)	Supervising Department	Offer some form of Education for Parents of Deaf and/or Hard of Hearing Children: Yes	No	Is Doing Research Work in the Field of Deafness: Yes	No	Conducts statewide hearing tests in schools: Yes	No	Has State law requiring a hearing test of all children: Yes	No
Alabama	Montgomery	W. J. Donald, M.D.	(9)	(9)	(9)	(9)	(9)		(9)		(9)		(9)		(9)	x
Alaska	Juneau						x	Maternal & Child Health	x			x	x			x
Arizona	Phoenix	Tom Magro, M.Ed., Hearing Consultant						Dept. of Health		x		x	x			x
Arkansas	801 Battery St., Little Rock	Mrs. Joanna Davis	x					Maternal & Child Health					x			
California	Berkeley			x		x	x	Bur. of Crippled Children's Services, Bur. of Mat. and Child H.	x(8)		x		x(11)		x(1)	
Colorado	Denver			x			x	Maternal & Child Health	x			x	x		x	
Connecticut	Hartford	George L. Hamilton, Jr., M.D., Ph.D.	x				x	Bureau of Maternal & Child Hygiene	x			x	x		x	
Delaware	Dover	F. I. Hudson, M.D., Exec. Sec.	x	x		x	x	Division of Crippled Children	x			x	x		x	
District of Columbia	Gales Health Clinic, 65 Mass. Ave., N.W., Washington, D. C.		x	x		x	x	Bureau Mat. & Child Health	x		x		x			x
Florida	Jacksonville															
Georgia	Atlanta					x	x	Crippled Children Div. & Div. of School Health		x		x	x			x
Hawaii	Honolulu	Angie Connor, M.D., Katherine Edgar, M.D.	x	x		x	x	Maternal & Child Health	x		x		x(12)			x
Idaho	Boise	Terrell O. Carver, M.D., Adm.					x	Dept. of Health	x			x		x		x
Illinois (3)																
Indiana	Indianapolis														x	
Iowa*																
Kansas	Topeka							Div. of Mat. & Child Health	x			x	x			x
Kentucky	Frankfort			x				Division of School Health		x			x			x
Louisiana	New Orleans	Clifton F. Lawrence					x	Dental & School Health Section		x	x		x		x	
Maine	Augusta		x		x			Div. of Crippled Children							x	
Maryland	Baltimore	Dr. Jean Stifler	x				x	Division for Crippled Children	x				x		x	
Massachusetts	Boston							Dept. of Public Health	x		x		x		x	
Michigan	Lansing	Courtney D. Osborn	x	x	x	x	x	Maternal & Child Health Section	x		x		x			x(8)
Minnesota	Univ. Campus, Minneapolis 14							Maternal & Child Health					x			
Mississippi	Jackson	Dr. N. C. Knight, M.D., M.P.H., Dir.		x			x	Div. of Health Ed. & Sch. Health	x		x		x			x
Missouri	Jefferson City	H. M. Hardwicke, M.D.						Maternal & Child Health		x		x		x		x
Montana	Helena	G. D. Carlyle Thompson, M.D.						Child Health Ser.	x			x		x(8)		x
Nebraska (5)	Lincoln		x						x		(17)				x	
Nevada	Reno	John Manning, Ph.D.	x					Maternal & Child Health	x			x		x		x
New Hampshire	Concord	Ursula G. Sanders, M.D.						Crippled Children's Services								
New Jersey (16)	Trenton															

State Departments of Health Having a Conservation of Hearing Program, 1960-1961—Continued

State	Location	Director	Types of Clinics Which the Department Is Supervising: Speech and Hearing	Audiological	Mobile Speech and Hearing	Hearing Aid	Medical (Otological)	Supervising Department	Offer some form of Education for Parents of Deaf and/or Hard of Hearing Children: Yes	No	Is Doing Research Work in the Field of Deafness: Yes	No	Conducts statewide hearing tests in schools: Yes	No	Has State law requiring a hearing test of all children: Yes	No
New Mexico	Santa Fe															
New York	Albany															
North Carolina	Raleigh															
North Dakota	Bismarck															
Ohio	Columbus															
Oklahoma	Oklahoma City															
Oregon	Portland															
Pennsylvania	Harrisburg															
Rhode Island	Providence															
South Carolina	Columbia															
South Dakota	Pierre															
Tennessee	Nashville															
Texas	Austin															
Utah	Salt Lake City															
Vermont	Montpelier															
Virginia	Richmond															
Washington	Olympia															
West Virginia	Charleston															
Wisconsin	Madison															
Wyoming	Cheyenne															
Canal Zone	Balboa Heights															
Guam	Agana															
Puerto Rico	San Juan															
Virgin Islands	Charlotte Amalie, St. Thomas															

State Departments of Health Having a Conservation of Hearing Program, 1960-1961—Continued

State	Location	Director	Types of Clinics Which the Department Is Supervising: Speech and Hearing	Audiological	Mobile Speech and Hearing	Hearing Aid	Medical (Otological)	Supervising Department	Offer some form of Education for Parents of Deaf and/or Hard of Hearing Children: Yes	No	Is Doing Research Work in the Field of Deafness: Yes	No	Conducts statewide hearing tests in schools: Yes	No	Has State law requiring a hearing test of all children: Yes	No
New Mexico	Santa Fe							Crippled Children's Service		x		x		x		x
New York	Albany															
North Carolina	Raleigh	C. B. Kendall, M.D., Chief	x	x		x	x	Div. of Crippled Children		x		x		x		x
North Dakota*	Statewide								x			x	x			x
Ohio	Hr. & Vision Conservation Unit, Ohio Dept. of Health, 306 Ohio Depts. Bldg., Columbus 15, Ohio	William A. Grimm	x	x	x	x	x	Division of Child Hygiene	x		x			x(2)		x
Oklahoma	Oklahoma City	Richard F. Krug, M.A.	x	x		x	x	Okla. Com. Cr. Children Mat. & Child Health	x			x	x			x
Oregon	Portland, 1400 S. W. 5th Ave.			x			x	Maternal & Child Health Section	x		x		x			x
Pennsylvania	Harrisburg	L. Deno Reed, Sc.D.	x	x		x	x	Maternal & Child Health			x		x		x	
Rhode Island (18)	Providence															
South Carolina (6)	Columbia	Dr. R. W. Ball														
South Dakota	Pierre		x							x		x		x		x
Tennessee	Nashville		x	x		x	x		x			x	x			x
Texas	Austin		x	x		x		Mat. & Child Health		x		x		x(2)		x
Utah	45 Ft. Douglas Blvd., Salt Lake City	Vera M. Gee	x	x	x		x	Childrens Health Center	x				x		x	
Vermont	115 Calchester, Burlington		x	x		x	x	Child Health Service		x		x		x		x
Virginia*	Richmond															
Washington	Smith Tower, Seattle		x	x		x	x	Div. Child Health Services	x			x	x		x	
Wisconsin (4)	Madison															
West Virginia*	Charleston									x		x		x		x
Wyoming	Cheyenne	Albert R. Taylor, M.D., Dir.				x	x	Division of Crippled Children		x		x		x	x	
Territories:																
Puerto Rico	Santurce		x			x	x	Mat. & Child Care	x			x		x		x

* Does not have a Conservation of Hearing Program.
1. In the Public Schools.
2. Trains personnel to conduct tests in local area.
3. *See* Division of Services for Crippled Children, University of Illinois, Urbana, Ill.
4. *See* Crippled Children's Division, State Department of Public Instruction, Madison, Wis.
5. *See* State Department of Education, State Capital Building, Lincoln, Nebr.
6. *See* also State Department of Education, State Capital Building, Columbia, S. C.
8. Provides Consultant Services for all schools in the state.
9. Speech and Hearing Services under the auspices of Alabama Med. Col., Cr. Children's Services, Dept. of Ed., Sp. and Hr. Cl., U. of Alabama
11. Consultant service for schools and health departments.
12. In parochial schools only.
16. Based on practices of four centers
17. Assists University of Nebraska.
18. See State Dept of Education.

State Societies of the National Society for Crippled Children and Adults, Inc., Having a Speech and Hearing Program, 1960-61

State	Location	Name of Person in Charge	Types of Services Which the Society Is Offering																	Is Doing Research Work in the Field of Deafness	
			Speech and Hearing	Mobile Speech and Hearing	Hearing Tests	Hearing Aid Selection	Otological Examination	Auditory Training	Speech Training	Speechreading	Social Service	Vocational Counseling	Job Placement	Social Program	Class for Parents of Preschool Children	Class for Deaf and/or Hard of Hearing Adults	Class for Deaf and/or Hard of Hearing Children	Number of Deaf Children	Number of Hard of Hearing Children	Yes	No
Alabama	Montgomery, 472 S. Lawrence	Marjorie Rittenour, Speech Therapist	x		x			x	x	x					x			0	3		x
Alaska	Anchorage, 1020 I St.	Helen H. Dittman, Ph.D.	x		x	x		x	x								x		198		x
Arizona**	Phoenix, 128 N. 1st	Clayton Lorenzea	x	x	x	x		x	x	x	x					x					x
Arkansas**	Little Rock, 2801 Lee	Mrs. Virginia Armistread, Ex. Dir.	x	x					x												
California (1)**	San Francisco, 251 Kearny	Warren E. Griffith	x						x		x	x									
Colorado**	Denver, 925 Central Bank Bldg.	Francis Steers, Ex. Dir.	x		x		x	x	x	x									2		x
Connecticut**	Hartford, 740 Asylum Ave.	Gertrude Norcross, Ex. Dir.	x						x		x			x							x
Delaware**	Wilmington, 1324 Market St.	Richard Leclair																			
District of Columbia	Washington, 2800-13th, N.W.	Thomas Evans	x		x		x	x	x	x					x				(7)		x
Florida	Orlando, 515 S. Orange Ave.	Lisle Reese	x		x	x		x	x		x	x				x					
Georgia	Albany, 417-4th Ave.	W. P. Zacharias	x		x			x	x	x	x	x									x
Hawaii	Honolulu, 1018 Lunalilo		x		x			x	x	x							x		12		x
Idaho	Boise, 128 S. 5th	Kenneth V. Thomas, Ex. Dir.	x	x	x			x	x												x
Illinois (8)	Springfield, 816 E. Edwards	Charles Moody, Ex. Dir.																			
Indiana**	Indianapolis, 6055 College	M. O. Jeglum, Ex. Dir.	x		x			x	x			x	x	x							
Iowa**	Des Moines, 4104 Univ. Ave.	H. Harold Hymans							x												x
Kansas (4)	Wichita, 319 First Nat'l. Bank Bldg.	Louis A. Baker																			
Kentucky	Louisville 2, 233 E. Broadway	Wm. J. Brown, Ph.D.	x		x	x		x	x	x					x	x	x		30		x
Louisiana	New Orleans, 843 Carondelet	James E. Marion	x		x	x			x			x				x	x				x
Maine (2)	Bath, 616 High Street	Wm. H. Schofield, III	x		x				x												x
Maryland**	Baltimore, 432 Fallsway	Bruce G. Eberwein	x		x						x										
Massachusetts (3)	Springfield	Robt. J. Van Wart, Dir.			x				x		x										x
	Worcester, 30 Highland St.	Richard A. LaPierre	x		x			x	x	x	x	x	x	x	x			0	5		x
Michigan	Detroit, 10601 Puritan	Percy Angove, Ex. Dir.	x		x		x	x	x		x			x							x
Minnesota**	Minneapolis, 420 E. Lake	W. B. Schoenbaum, Ex. Dir.	x						x					x				10-20	100		
Mississippi**	Jackson, 313 Millsaps Bldg.	Jerry L. Bagley	x		x				x												
Missouri	St. Louis 17, 1530 Big Bend Blvd.	Roy Davidson	x	x	x	x	x	x	x	x	x	x			x		x	29	81		x
Montana	Billings, 615 N. 30th	Geo. L. Davis, Ph.D.	x	x	x			x	x	x									4		x
Nebraska (5)	Lincoln	John Wiley, Ph.D.	x		x	x		x	x	x					x	x	x	11	5	x	

State	Location	Name of Person in Charge	Types of Services Which the Society Is Offering: Speech and Hearing	Mobile Speech and Hearing	Hearing Tests	Hearing Aid Selection	Otological Examination	Auditory Training	Speech Training	Speechreading	Social Service	Vocational Counseling	Job Placement	Social Program	Class for Parents of Preschool Children	Class for Deaf and/or Hard of Hearing Adults	Class for Deaf and/or Hard of Hearing Children	Number of Deaf Children	Number of Hard of Hearing Children	Is Doing Research Work in the Field of Deafness: Yes	No
Nevada**	Reno, 235 Chism St.	Richard W. Nord, Dir.		x																	x
New Hampshire	Manchester, 82 Elm St.	Mrs. Fitzgerald	x		x	x		x	x	x						x	x	6	3		
New Jersey	Hackensack, 799 Main																				
New Mexico**	Albuquerque, 1807 Broadway N.E.	Jack Hutchinson, Ex. Sec.																			x
New York	New York, 239 Park Ave., South	Edward A. Stiles, Ex. Dir. (6)	x	x	x	x	x	x	x	x	x	x				x	x				x
North Carolina	Jacksonville, College St.	Mrs. Maureen C. Zander	x	x	x				x												x
North Dakota	Jamestown, 422-2nd Ave., N.W.		x		x			x	x					x				2	5		x
Ohio**	Columbus, 311 Kendall Pl.	Walter B. Underwood, Ex. Dir.	x		x	x	x	x	x	x	x	x	x	x	x					x	
Oklahoma (4)	Oklahoma City, 722 N.W. 30th	Dr. John W. Keys	x		x	x		x	x	x					x	x		40	3	x	
Oregon	Eugene, 3575 Donald St.	Mrs. Alice Agano	x		x	x		x	x	x								1	3		x
Pennsylvania	Harrisburg, 1107 N. Front	George Reimer, Ex. Dir.	x		x		x	x	x		x	x	x		x		x				
Rhode Island	Providence, 333 Grotto Ave.	Mrs. John Langdon	x		x		x	x	x		x				x		x	6	18		x
South Carolina	Columbia, 1517 Laurel St.	Mrs. T. Jackson Lowe, Ex. Dir.	x		x	x	x		x		x			x							
South Dakota (4)**	Pierre, 366½ S. Pierre	I. V. Linn, Ex. Dir.	x		x	x	x	x	x	x		x									x
Tennessee	Memphis 1, 874 Monroe	John A. Irwin, Dir.	x		x	x		x	x	x					x	x	x	29	286		x
Texas	Dallas 19, 2312 Oak Lawn Ave.	Philip N. Hood, Ph.D.	x		x	x		x	x	x	x	x			x	x		17	13		x
Utah	Salt Lake City, Box 2540, Fort Douglas Sta.		x		x	x			x			x	x								x
Vermont	Rutland, 88 Park	Dorothy Smithson, Ex. Dir.	x		x	x	x	x	x	x	x								188	x	
Virginia	Roanoke, 1529 Williamson Rd.	Robert C. Price	x	x	x	x		x	x	x	x	x	x	x		x	x				x
Washington	Seattle, 100 Dexter Ave.	W. J. B. Hankins, Exec. Dir.																			
West Virginia	Charleston 1, 612 Virginia St. E.	Orville W. Hawes	x	x	x				x		x										x
Wisconsin	Madison, 119 E. Wash.	Kenneth L. Svee												x							
Wyoming	Thermopolis, Box 1088	Bob Allen, Exec. Dir.	x	x	x			x	x	x								3	55		x
Territories of U. S.																					
Puerto Rico**	Santurce	Ex. Dir.																			

(1) Thirty local societies offer services for the deaf and the hard of hearing in California.
(2) Hyde Memorial Rehabilitation Hospital owned and operated by Pine Tree Society for Crippled Children and Adults Inc.
(3) Speech and hearing services offered at Bay State Rehabilitation Center, Springfield, Mass., and the Rehabilitation Center, Worcester, Mass.
(4) Cooperates with other agencies.
(5) Cooperates with U. of Nebr.
(6) Supported by the New York State Association for Crippled Children, Inc.
(7) In Nursery School.
(8) Only provides Speech Therapy.
** 1959 Report.

Speech and Hearing Clinics in Colleges and Universities in the United States and Canada, 1960-1961

College or University	Location	Director	Number on Prof. Staff: Part Time	Number on Prof. Staff: Full Time	Type of Clinic: Speech & Hearing	Type of Clinic: Audiological	Type of Clinic: Mobile Speech & Hearing	Type of Clinic: Hearing Aid	Type of Clinic: Medical (Otological)	Services Offered: Hearing Tests	Services Offered: Hearing Aid Selection	Services Offered: Otological Examination	Services Offered: Auditory Training	Services Offered: Speech Training	Services Offered: Speechreading	Services Offered: Social Service	Services Offered: Vocational Counseling	Services Offered: Job Placement	Services Offered: Social Program	Services Offered: Services for Parents of Preschool Children	Services Offered: Services for Deaf and/or Hard of Hearing Adults	Services Offered: Services for Deaf and/or Hard of Hearing Children	Case Load: Individual Deaf or Hard of Hearing Children Served in 1959	Case Load: Individual Deaf or Hard of Hearing Adults Served in 1959	Teacher Training Program: Winter Season	Teacher Training Program: Summer Season	Teacher Training Program: Director of Teacher Training Program
Alabama																											
*Alabama College	Montevalo	Laura F. Wright, Ph.D.	1	2	x								x	x	x							x			x	x	Vivian Roe, M.A., M.S.
Auburn University	Auburn	J. Buckminster Ranney, Ph.D.	4		x	x		x		x	x		x	x	x					x			6	12	x	x	Wm. P. Dornei, Ph.D.
Florence State College	Florence	Edward E. Matis, M.A.		1	x					x			x	x	x					x		x	4				
The Medical College of Alabama	Birmingham	Robert Roach, Ph.D.	3	5	x	x		x		x	x		x	x	x					x	x	x	208	355			
University of Alabama	Tuscaloosa	T. Earle Johnson, Ph.D.	9	5	x					x	x		x	x	x		x			x	x	x	389	310	x	x	Elizabeth Webster, M.A.
Arizona																											
*Arizona State College	Tempe	Robert W. Albright, Ph.D.	1		x	x				x			x	x	x						x	x	3	1	x		W. Abraham, Ph.D.
University of Arizona	Tucson	Gene England, Ph.D.		4	x	x		x		x	x		x	x	x					x	x	x	12	85	x	x	K. Shogren, M.A.
Arkansas																											
Arkansas State Teachers College	Conway	Mary K. Sands, Ph.D.	1		x					x			x	x	x					x	x	x	2		x	x	Mary K. Sands, Ph.D.
*Henderson State Teachers College	Arkadelphia	Kelmer D. Baxter, M.A.	1	1	x					x			x	x	x										x	x	
University of Arkansas	Fayetteville	Sara M. Ivey, Ph.D.																					8	3	x	x	Sara M. Ivey, Ph.D.
Harding College	Searcy			2	x								x	x	x					x	x	x			x		
California																											
Chico State College	Chico	Arthur L. Solomon, Ph.D.	2	1	x					x			x	x	x								6		x	x	Arthur L. Solomon
*College of the Pacific	Stockton	Howard L. Runion, Ph.D.	1	1	x	x		x		x	x		x	x	x	x				x	x	x	37	26	x	x	James H. Egbert, Ph.D.
Los Angeles State College	Los Angeles	Janet Jeffers, Ph.D.	8		x	x		x		x	x		x	x	x					x	x	x	200	100	x	x	Patricia Stafford, M.A.
*San Francisco State College	San Francisco	Gordon M. Low, Ph.D., Leon Lassers, Ph.D.		4	x					x			x	x	x					x		x	15		x	x	Dr. Leon Lassers, Priscilla Pittinger, Ed.D.
*San Jose State College	San Jose	Ward Rasmus, Ph.D.		7	x					x			x	x	x						x	x	15	32	x	x	Ward Rasmus, Ph.D.
Univ. of Calif. at Santa Barbara	Goleta	John Snidecor, Ph.D.	3		x					x			x	x	x							x	4	0	x		Edwin R. Schoell, Ph.D.
Stanford University	Palo Alto	Virgil A. Anderson, Ph.D.	5	7	x	x		x		x			x	x	x					x		x	36	56			

University of California	Los Angeles	Joseph G. Sheehan, Ph.D.	2	2	x								x					x						x	x		
*University of Southern California	Los Angeles	W. H. Perkins, Ph.D.			x				x			x	x	x				x	x	x			x	x		Wm. H. Perkins, Ph.D.
*College of Marin	Kentfield	LaVerne Schmidt, B.S.	1											x												
*University of Redlands	Redlands	William R. Parker, Ph.D.	5	3	x	x		x	x	x	x	x	x	x		x		x	x	x	15	10	x	x	x	James Parker, M.A.
*Whittier College	Whittier	Lester L. Harris, Ph.D.		1	x				x			x	x	x				x	x	x	5		x	x		Homer Hurst, Ph.D.
COLORADO																										
University of Denver	Denver	J. L. Stewart, Ph.D. (Hearing), Ruth Clark, Ph.D. (Speech)	6	7	x				x	x		x	x	x			x		x	x	686	234				
University of Colorado	Boulder	Ned W. Bowler, Ph.D.		4	x				x			x	x	x			x			x	x	3	2				
*Colorado State College	Greeley	Verne Ahlberg, M.A.	1	2	x	x			x			x	x	x				x	x	x	12	13	x	x		Verne Ahlberg, M.A.
CONNECTICUT																										
University of Connecticut	Storrs	Robert F. Hejna, Ph.D.		4	x	x			x			x	x	x					x	x	12	20	x			R. F. Hejna, Ph.D.
Yale University, School of Medicine	New Haven (789 Howard Ave.)	Robert F. Nagel, Ph.D.		2	x	x		x	x	x	x	x	x	x	x	x			x	x	35	150				
DELAWARE																										
*University of Delaware	Newark	Ray E. Keesey, Ph.D.			x				x				x											x		
DISTRICT OF COLUMBIA																										
Catholic University	Washington	Rev. James H. Loughery, Ph.D.		3	x				x			x	x	x				x	x	x	6	2	x	x		Rev. J. H. Loughery, Ph.D.,
Gallaudet College	Washington	Robert Frisina, Ph.D.	4	9	x	x			x	x		x	x	x				x	x	x	160	410	x	x		F. I. Phillips, M.Ed.
*The George Washington University	Washington	Calvin Pettit, Ph.D.	2	2	x				x				x									100	x	x		Lee S. Bielski, M.A.
FLORIDA																										
*Florida State University	Tallahassee	L. L. Schendel, M.A.	1	4	x				x	x		x	x	x				x	x	x	25	15	x	x		L. L. Schendel
*University of Florida	Gainesville	McKenzie W. Buck, Ph.D.	3	4	x				x	x		x	x	x	x			x	x	x	192	96	x	x		Dr. Don Harrington
*University of Miami	Coral Gables	W. L. Shea, M.A.		2	x	x			x				x	x				x	x	x	15	10	x	x		C. Raymond Van Dusen, D.Sc.
GEORGIA																										
University of Georgia	Athens	Stanley Ainsworth, Ph.D.	3	4	x				x			x	x	x				x	x	x	48	32	x	x		S. Ainsworth, Ph.D.
Emory University	Atlanta	Robert L. McCroskey, Ph.D.	4	1	x	x		x	x	x		x	x	x				x	x	x	154	327	x	x		Robert L. McCroskey, Ph.D.
HAWAII																										
Univ. of Hawaii	Honolulu	Merle Ansberry, Ph.D.	3		x				x	x		x	x						x	x	42	24				M. Ansberry, Ph.D.
IDAHO																										
Idaho State College	Pocatello	Charlotte E. Cleeland, Ph.D.	2		x				x			x	x	x				x	x	x	3	5	x			C. E. Cleeland
*Ricks College	Rexburg	Aaron A. Roylance, M.F.A.	1		x				x				x	x					x	x						
ILLINOIS																										
Bradley University	Peoria	Clare K. Mawhinney, Ph.D.	1	2	x	x		x		x		x	x	x				x	x	x	10	5	x	x		Mrs. B. Tuell, M.A.
College of St. Francis	Joliet	Sister M. Clare Edward, M.A.			x				x			x	x	x				x		x	8		x	x		Sr. M. Clare Edward
Eastern Illinois University	Charleston	Wayne L. Thurman, Ph.D.	1	2	x	x		x		x	x		x	x					x	x			x	x		W. L. Thurman
Elmhurst College	Elmhurst	Frances E. Lohr, M.A.		2	x								x	x							2		x			Genevieve Staudt, M.A.
Illinois State Normal University	Normal	Glenn Taylor, Ph.D.	2	2	x	x		x		x	x	x	x	x				x	x	x			x	x		H. R. Phelps, Ph.D.
MacMurray College	Jacksonville	Edward W. Scott, M.A.	1	2						x	x	x	x	x				x	x	x			x			E. W. Scott, M.A.
*Mundelein College for Women	Chicago	Sister Mary Carmelia	1										x										x			

Speech and Hearing Clinics in Colleges and Universities in the United States and Canada, 1960-1961—Continued

College or University	Location	Director	Number on Prof. Staff: Part Time	Number on Prof. Staff: Full Time	Type of Clinic: Speech & Hearing	Type of Clinic: Audiological	Type of Clinic: Mobile Speech & Hearing	Type of Clinic: Hearing Aid	Type of Clinic: Medical (Otological)	Services Offered: Hearing Tests	Services Offered: Hearing Aid Selection	Services Offered: Otological Examination	Services Offered: Auditory Training	Services Offered: Speech Training	Services Offered: Speechreading	Services Offered: Social Service	Services Offered: Vocational Counseling	Services Offered: Job Placement	Services Offered: Social Program	Services Offered: Services for Parents of Preschool Children	Services Offered: Services for Deaf and/or Hard of Hearing Adults	Services Offered: Services for Deaf and/or Hard of Hearing Children	Case Load: Individual Deaf or Hard of Hearing Children Served in 1960	Case Load: Individual Deaf or Hard of Hearing Adults Served in 1959	Teacher Training Program: Winter Season	Teacher Training Program: Summer Season	Teacher Training Program: Director of Teacher Training Program
*Northern Illinois University	DeKalb	Louis Lerea, Ph.D.		5	x	x		x		x	x		x	x	x							x	8		x	x	
*Northwestern U. Sch. of Med.	Chicago	Earl R. Harford, Ph.D.	7	5		x			x	x	x	x									x	x	96	424			
		Eugene Derlacki, M.D.																									
Northwestern University	Evanston	Earl R. Harford, Ph.D.	12	11		x		x	x	x	x	x	x	x	x		x			x	x	x	416	914	x	x	A. Mulholland, M.A.
*Rockford College	Rockford	Atwood Hudson, Ph.D.	2	2	x					x			x	x	x						x	x	9	3	x	x	Atwood Hudson, Ph.D.
Southern Illinois University	Carbondale	I. P. Brackett, Ph.D.																					35	115			H. H. Gregory
*University of Chicago, Sch. of Med.	Chicago	R. F. Naunton, M.D. & Joseph Wepman, Ph.D.	6	3	x	x		x	x	x	x	x	x	x		x	x	x			x	x					
University of Illinois	Champaign	John J. O'Neill, Ph.D.	6	9	x					x	x		x	x	x					x	x	x	240	88	x	x	E. T. Curry, Ph.D. John J. O'Neill, Ph.D.
University of Illinois, College of Medicine (3)	Chicago (904 W. Adams St.)	Charles Lightfoot, Ph.D.	4	5	x				x	x	x	x				x							250	250			
Indiana																											
*Ball State Teachers College	Muncie	Alan W. Huckleberry, Ed.D.	3	2	x	x		x		x	x		x	x	x					x	x	x	10	5***	x	x	Roma Thiry, M.A.
Indiana University Medical Center	Indianapolis	Francis L. Sonday, Ph.D., Carl W. Fuller, Ph.D., and James C. Shanks, Ph.D.	1	6	x	x		x		x	x		x	x	x	x				x	x	x	1183	591			
*Indiana University	Bloomington	Robert Milisen, Ph.D.	12	6	x	x		x		x	x		x	x	x					x		x	43	30	x	x	R. Milisen, Ph.D.
*Indiana State Teachers College	Terre Haute	Rutherford B. Porter, Ed.D.		2	x	x		x		x	x		x		x		x				x	x	24	42	x	x	E. T. Jordan, B.A.
Purdue University	Lafayette	Mack D. Steer, Ph.D., LL.D.	35	6	x	x	x	x		x	x		x	x	x						x	x	172	594	x	x	B. A. Wilson, Ph.D.
Iowa																											
*Clarke College	Dubuque	Sister M. Xavier, M.A.													x			x	x						x		
Iowa State Teachers College	Cedar Falls	Elliott J. Schaffer, Ph.D.	2	2	x					x			x	x	x					x	x	x	6	1	x	x	E. J. Schaffer, Ph.D.
*State University of Iowa (4)	Iowa City	James F. Curtis, Ph.D.	4	6	x	x		x		x			x	x	x	x					x	x	35	20	x	x	D. Sherman, Ph.D.
Grinnell College	Grinnell	Velma B. Hiser, M.A.		1	x					x			x	x	x					x	x	x	2	1	x		V. B. Hiser

(3) Also provides service for the Illinois Eye and Ear Infirmary and for the University of Illinois Research and Educational Hospital. ***Case Load per week.

(4) See also Dept. of Otolaryngology and Oral Surgery, Iowa State Services for Crippled Children, Iowa Hospital School, Div. of Child Welfare, St. Sept. Social Works.

Kansas																											
Ft. Hays Kansas State College	Hays	Geneva Herndon, Ph.D.				x					x				x	x						x	x		12	x	x	Geneva Herndon, Ph.D.

KANSAS																											
Ft. Hays Kansas State College	Hays	Geneva Herndon, Ph.D.			x				x			x	x					x	x		12	x	x	Geneva Herndon, Ph.D.
Kansas State University	Manhattan	A. W. Knox, Ph.D.	1	1	x				x		x	x	x				x		x	15	9			
*University of Kansas	Lawrence	Margaret C. Byrne, Ph.D.	2	3	x				x		x	x	x									x	x	M. C. Byrne, Ph.D.
University of Kansas, Med. Center	Kansas City	June Miller, Ed.D.	3	7	x			x	x	x	x	x	x	x			x	x	x	400	4400	x		June Miller, Ed.D.
*University of Wichita	Wichita	Martin F. Palmer, Sc.D.	7	21	x	x	x		x	x	x	x	x	x			x	x	x	160	140	x	x	Martin Palmer
KENTUCKY																											
*University of Kentucky	Lexington	Frank Kodman, Jr., Ph.D.			x				x	x	x	x	x		x		x	x	x	400	500	x	x	Thomas Lawson, M.A.
LOUISIANA																											
*Louisiana State University	Baton Rouge	C. C. Brong, Ph.D.			x				x		x	x	x									x	x	Marilyn D. Moore
Southeastern Louisiana College	Hammond	John E. Robinson, M.A.		2	x				x		x	x	x	x					x	100				
Southwestern Louisiana Institute	Lafayette	H. Waldo Wasson, Ph.D.	1	1	x				x	x	x	x	x				x	x	x	5	15			H. W. Wasson
*Louisiana Polytechnic Institute	Ruston	Mrs. Louise L. Brooks, M.A.		1	x						x	x	x				x	x	x	4	1	x	x	Mrs. L. L. Brooks
Tulane University, School of Medicine	New Orleans	J. W. McLaurin, M.D. & Jeannette K. Laguaite, Ph.D.		7	x	x		x	x	x	x	x	x	x				x	x			x	x	J. K. Laguaite, Ph.D.
MARYLAND																											
The Johns Hopkins University	Baltimore	William G. Hardy, Ph.D.	1	5	x				x	x	x	x	x	x			x	x	x	2000	2000			
*University of Maryland	College Park	Richard Hendricks, Ph.D.	5	4	x							x					x			5	5	x	x	Dorothy Craven, M.A.
MASSACHUSETTS																											
*Boston University	Boston 15	Wilbert Pronovost, Ph.D.	4	4	x				x		x	x	x											Wilbert Pronovost
*Emerson College	Boston	Catherine C. Perry, M.A.	8	3	x	x		x	x		x	x	x				x	x	x	20	14	x	x	Catherine C. Perry, M.A.
*Winthrop Foundation, Massachusetts Eye & Ear Institute	Boston	Dr. P. E. Metzer & A. S. Feldman, M.S.			x			x	x	x	x			x										
MICHIGAN																											
*Central Michigan College of Education	Mt. Pleasant	Wilbur Moore, Ph.D.	4		x				x	x	x	x	x					x	x	30	45	x	x	Curtis Nash, Ed.D.
Michigan State University	East Lansing	Herbert J. Oyer, Ph.D.	8	6	x	x	x		x	x	x	x	x		x	x	x	x	x	99	113	x	x	
Eastern Michigan University	Ypsilanti	Allen Myers, Ph.D.			x	x	x	x	x		x	x	x				x		x	123		x	x	Allen Myers
University of Michigan	Ann Arbor	Harlan Bloomer, Ph.D.	5	8	x				x	x	x	x		x	x					58	98	x	x	Prudence Brown, M.A.
*Wayne University	Detroit	John H. Gaeth, Ph.D.	5	2		x			x	x	x	x	x	x	x		x	x	x	100	50	x	x	Mrs. G. Crawford, M.S.
Western Michigan University	Kalamazoo	Charles Van Riper, Ph.D.	1	3	x				x		x	x					x	x	x	4	8	x	x	C. Van Riper
MINNESOTA																											
University of Minnesota, Duluth Branch	Duluth 5	Robert F. Pierce, Ph.D.		2	x				x	x	x	x	x				x	x	x	25	40	x		Hubert H. Loy, Ed.D.
*University of Minnesota Medical School	Minneapolis	Frank M. Lassman, Ph.D.	2	2		x		x	x	x	x	x	x	x	x		x	x	x	276	552	x	x	Frank Lassman
*University of Minnesota	Minneapolis	Ernest H. Henrikson, Ph.D.	3	5	x	x			x		x	x			x	x	x	x	x	7	12	x	x	E. H. Henrikson, Ph.D.
MISSISSIPPI																											
Mississippi Southern College	Hattiesburg	Robert W. Peters, Ph.D.		2	x	x			x		x	x	x						x	50	25	x	x	R. W. Peters
*University of Mississippi	University	Calvin Knobeloch, Ph.D.		1	x				x			x										x	x	
MISSOURI																											
*Central Missouri State College	Warrensburg	Lin Welch, M.A.		1	x				x	x	x	x	x							4	2	x	x	Marion S. Schott, E.DD.
*Northeast Missouri State Teachers College	Kirksville	James Platt, Ph.D.			x				x			x								1				
*Northwest Missouri State College	Maryville	Mrs. Ruby V. Wispe			x				x			x			x	x	x	x	x			x	x	
St. Louis University	St. Louis	Mrs. Mary Lou Rush	1	3	x				x		x	x	x					x	x	35	5	x		M. L. Rush, M.S.
Southeast Missouri State College	Cape Girardeau	M. G. Loaberg, M.S.	1	1	x				x		x	x	x					x	x	6	1	x	x	M. G. Lorberg

Speech and Hearing Clinics in Colleges and Universities in the United States and Canada, 1960-1961—Continued

College or University	Location	Director	Number on Prof. Staff: Part Time	Number on Prof. Staff: Full Time	Type of Clinic: Speech & Hearing	Type of Clinic: Audiological	Type of Clinic: Mobile Speech & Hearing	Type of Clinic: Hearing Aid	Type of Clinic: Medical (Otological)	Services Offered: Hearing Tests	Services Offered: Hearing Aid Selection	Services Offered: Otological Examination	Services Offered: Auditory Training	Services Offered: Speech Training	Services Offered: Speechreading	Services Offered: Social Service	Services Offered: Vocational Counseling	Services Offered: Job Placement	Services Offered: Social Program	Services Offered: Services for Parents of Preschool Children	Services Offered: Services for Deaf and/or Hard of Hearing Adults	Services Offered: Services for Deaf and/or Hard of Hearing Children	Case Load: Individual Deaf or Hard of Hearing Children Served in 1959	Case Load: Individual Deaf or Hard of Hearing Adults Served in 1959	Teacher Training Program: Winter Season	Teacher Training Program: Summer Season	Teacher Training Program: Director in Charge of Program
University of Missouri	Columbia	Charlotte G. Wells, Ph.D.	4	3	x					x	x		x	x	x												Charlotte G. Wells
Washington University (6)	St. Louis	Dr. S. R. Silverman			x	x		x	x	x	x	x	x	x	x					x	x	x			x	x	S. R. Silverman
MONTANA																											
*Montana State College	Bozeman	Mrs. Kay Roberts, M.A.	1		x								x	x	x								2	1	x	x	Mrs. K. Roberts, M.A.
Montana State University	Missoula	Charles Parker, Ph.D.	3	2	x	x		x		x			x	x	x					x	x	x	47	135	x	x	C. Parker
Eastern Montana College of Ed.	Billings	James H. Platt, Ph.D.	2		x					x			x	x	x					x		x	25	15	x	x	J. H. Platt, Ph.D.
NEBRASKA		F. A. M. Benson Lest																									
Nebraska State Teachers College	Kearney	H. L. Abunatts, Ph.D.			x					x				x						x		x			x	x	W. Marshall, D.Ed.
*University of Nebraska	Lincoln	John Wiley, Ph.D.	2	6	x					x	x		x	x	x					x	x	x	75	150	x	x	Harlan Adams, M.A.
*Univ. of Nebraska College of Medicine	Omaha 5	Robert Hirsch			x	x			x	x		x	x	x	x	x					x	x					
NEW JERSEY																											
*Rutgers University, Douglass College	New Brunswick	D. T. Durand, M.A.	15	3	x					x	x		x	x		(7)	(7)	(7)		x	x	x			x	x	
Montclair State College	Upper Montclair	Harold Scholl, Ed.D.	3		x					x			x	x	x							x	4		x	x	H. Scholl
Newark State College	Union	George W. Gens, Ph.D.	8		x					x				x	x							x	7		x	x	G. W. Gens, Ph.D.
NEW MEXICO																											
*University of New Mexico	Albuquerque	Frederic Chreist, Ph.D.	2		x					x			x	x	x					x	x	x	10	12	x	x	Keith St. Onge, Ph.D.
NEW YORK																											
Albany Medical College, Union University	Albany	Edward W. Iandoli, Ph.D.	5	3	x	x		x	x	x	x	x	x	x							x	x	300	200	x	x	Pauline Winkler, M.A
Brooklyn College	Brooklyn	Robert West, Ph.D.	21	20	x	x		x		x	x		x	x							x	x			x	x	Loretta W. Smith, Ph.D.
Hunter College	New York 21	Moe Bergman, Ed.D.	9		x					x	x		x	x	x		x			x	x	x	50	150	x		Ota T. Reynolds, Ph.D.
*State Univ. of New York, College of Education	Buffalo 9	Betty Gallagher, M.A.		3	x					x				x									3		x	x	B. Gallagher
*New York University**	New York	Dr. H. A. Rusk & Mrs. Martha L. Taylor			x	x		x	x	x	x	x	x	x	x	x	x	x	x	x	x	x	15	40			Martha Taylor
Queen's College	Flushing, L. I.	Jon Eiseson, Ph.D.	5	3	x					x			x	x	x					x	x	x	25	10	x	x	Jon Eiseson, Ph.D.
*State University College of Education	New Paltz	Perry E. Baisler, Ph.D.	4		x					x			x	x	x					x			12	3			
Syracuse University	Syracuse (805 S. Crouse Ave.)		4	4	x	x		x	x	x	x	x	x	x	x			x	x		x	x	70	35	x	x	L. M. DiCarlo, Ed.D.

(6) Services Available at either Wash. Univ. or C.I.D.
(7) With other Affiliated Group.

** Institute of Physical Medicine and Rehabilitation, Bellevue Medical Center.

University of Buffalo, School of Medicine	Buffalo 14 (2183 Main)	Elmo L. Knight, M.S.	3	3	x	x		x	x	x	x	x	x	x	x				x	x	x	x	531	586			
University of Rochester, School of Medicine	Rochester	Irwin Brown, Ph.D.	3	0	x	x			x	x		x		x		x							120	40			

(6) Services Available at either Wash. Univ. or C.I.D.
(7) With other Affiliated Group.

** Institute of Physical Medicine and Rehabilitation, Bellevue Medical Center.

University of Buffalo, School of Medicine	Buffalo 14 (2183 Main)	Elmo L. Knight, M.S.	3	3	x	x		x	x	x	x	x	x	x	x			x	x	x	531	586			
University of Rochester, School of Medicine	Rochester	Irwin Brown, Ph.D.	3	0	x	x			x	x		x		x		x					120	40			
*Cornell U. Medical Center, N. Y. Hospital	New York	James A .Moore, M.D.	3	2	x	x		x	x	x	x	x	x	x	x	x			x	x	x				
Pace College	New York	Thomas Edward Sayles, M.A.	1		x					x				x											T. A. Sayles, M.A.
*University of Buffalo	Buffalo	Katherine F. Thorn, Ph.D.	3	1	x					x				x					x	x	x	4	6	x	x	Kath. F. Thorn, Ph.D.
*Long Island University	Brooklyn 1	Elliot Seiden, M.A.	4	1	x					x				x										x		
NORTH CAROLINA																										
*Duke University	Durham	Roderick Ormandy, Speech Therapist		1	x	x		x	x	x	x	x	x	x	x	x			x	x	x	30	15	x	x	
East Carolina College	Greenville	Bernard R. Jackson, M.A.		1	x					x			x	x	x				x		x		1			E. J. Carter, Ph.D.
*Wake Forest College, School of Medicine	Winston-Salem 7	J. A. Harrill				x		x	x	x	x	x													x	
NORTH DAKOTA																										
State Teachers College	Minot	Edna Gilbert, Ph.D.		3	x					x			x	x	x					x	x	6	3	x	x	Edna Gilbert
University of North Dakota	Grand Forks	William F. Rintelmann, Ph.D.		2	x					x	x		x	x	x				x	x	x	25	31	x	x	George W. Dike, M.A.
North Dakota Agricultural College	Fargo	Delmond N. Bennett, M.A.	1	1	x					x			x	x	x				x	x	x	5	3	x		Edward Vozbut, Ph.D.
OHIO																										
Bowling Green State University	Bowling Green	Melvin Hyman, Ph.D.	3	3	x					x	x		x	x	x				x	x	x	6	4	x	x	M. Hyman
Kent State University	Kent	John R. Montgomery, M.A.		8	x					x	x		x	x	x				x	x	x	62	41	x	x	Margaret Collins
Miami University	Oxford	Frank Robinson, Ph.D.		3	x	x				x			x	x	x					x	x			x	x	F. Robinson
Ohio State University	Columbus	Dr. Henry M. Moser	10	7	x	x		x		x	x		x	x	x				x	x	x	45	400	x	x	John W. Black.
Ohio University	Athens	A. C. LaFollette, Ph.D.		6	x	x		x		x	x		x	x	x					x	x	10	18	x	x	Donald Rice, M.A.
*Ohio Wesleyan University	Delaware	Charmaine Johnson, M.A.,	1		x					x																
*Western Reserve University, Cleveland Hearing & Speech Center	Cleveland	Samuel Whitman, M.A.	12	14	x	x		x		x	x		x	x	x	x	x		x	x	x	300	680	x	x	Paul Ptacek, Ph.D.
*Marietta College	Marietta	Walter L. Hobba, B.A.		1						x				x						x			5	x		W. L. Hobba
OKLAHOMA																										
*Northeastern State College	Tahlequah	Earl W. Blank, Ph.D., Litt.D.		2	x	x		x		x	x		x	x	x					x	x	6	5	x	x	Dan Rampp, M.A.
Oklahoma College for Women	Chickasha	John A. Morris, M.A.	1	1	x					x			x	x						x	x	63	10	x	x	Dean K. Young, D.Ed.
*University of Oklahoma	Norman																									
*University of Oklahoma, Crippled Children's Hospital	Oklahoma City	John W. Keys, Ph.D.	13	7	x	x		x	x	x	x		x	x	x	x			x	x	x	316	1153	x	x	R. Krug, M.A.
Phillips University	Enid	Thayne A. Hedges, Ph.D.	3	2	x					x	x		x	x	x				x	x	x	32	75	x	x	T. A. Hedges
University of Tulsa	Tulsa	Howard B. Hackworth, M.S.			x					x	x		x	x	x				x	x	x	47	50	x	x	Robert E. Parrish, M.Ed.
OREGON																										
Eastern Oregon College of Education	La Grande	Bruce Ryan, M.A.		1	x		x			x			x	x	x							1	1	x	x	
Mt. Angel College	Mt. Angel	Sister M. Bernadette, M.A.	1																							Sr. Bernie, M.S.
Oregon College of Education	Monmouth		1	1	x					x			x	x	x				x		x			x	x	Walter Snyder, Ed.D.
Southern Oregon College	Ashland	Leon C. Mulling, Ph.D.		1	x					x			x	x					x		x	7		x	x	B. Sampson, Ed.D.
*University of Oregon	Eugene	Kenneth Scott Wood, Ph.D.		2	x	x		x		x	x		x	x	x									x	x	K. S. Wood and N. D. Young, Ph.D.
University of Oregon, Medical School	Portland	Richard L. Sleeter, M.D.		8	x	x			x	x		x				x					x			x	x	Herold Lillywhite, Ph.D.
PENNSYLVANIA																										
Allegheny College (8)	Meadville	James S. Smoot, Ph.D.	1		x					x																
*Duquesne University	Pittsburgh 19	John T. Stratton, M.Ed.	3	1	x					x				x			x							x	x	J. Stratton
Geneva College	Beaver Falls	Mrs. Esther K. Black, M.A.	1		x					x				x												

(8) Speech Evaluation and Referral Service.

Speech and Hearing Clinics in Colleges and Universities in the United States and Canada, 1960-1961—Continued

College or University	Location	Director	Number on Prof. Staff: Part Time	Number on Prof. Staff: Full Time	Type of Clinic: Speech & Hearing	Type of Clinic: Audiological	Type of Clinic: Mobile Speech & Hearing	Type of Clinic: Hearing Aid	Type of Clinic: Medical (Otological)	Services Offered: Hearing Tests	Services Offered: Hearing Aid Selection	Services Offered: Otological Examination	Services Offered: Auditory Training	Services Offered: Speech Training	Services Offered: Speechreading	Services Offered: Social Service	Services Offered: Vocational Counseling	Services Offered: Job Placement	Services Offered: Social Program	Services Offered: Services for Parents of Preschool Children	Services Offered: Services for Deaf and/or Hard of Hearing Adults	Services Offered: Services for Deaf and/or Hard of Hearing Children	Case Load: Individual Deaf or Hard of Hearing Children Served in 1959	Case Load: Individual Deaf or Hard of Hearing Adults Served in 1959	Teacher Training Program: Winter Season	Teacher Training Program: Summer Season	Director of Teacher Training Program
Jefferson College	Philadelphia	Mrs. Joyce Ginns, B.A.		2	x	x		x		x	x		x		x					x	x	x					
Mount Mercy College	Pittsburgh	Mario Pellegrini, M.S.		2	x					x			x							x	x	x	2		x	x	
Pennsylvania State University	University Park	Eugene T. McDonald, D.Ed.	2	5	x	x		x	x	x	x	x	x	x	x				x	x	x	x			x	x	E. T. McDonald
State Teachers College	Bloomsburg	Donald F. Maietta, Ph.D.	3	6	x	x				x			x	x	x	x	x		x	x	x	x	36	21	x	x	Donald Maietta
State Teachers College	California	J. Herschel Bowlen, M.A.		2	x					x			x	x	x					x		x		15	x	x	J. H. Bowlen, M.A.
State Teachers College	Indiana	Donald A. Hess, Ed.D.		2	x	x		x		x	x		x	x	x					x	x	x	5	5	x	x	John E. Davis, Ph.D.
*State Teachers College	Lock Haven																										
*State Teachers College	West Chester	Elizabeth Tyson, M.A.		1	x					x				x						x		x	1				
Temple University	Philadelphia	Murray M. Halfond, Ph.D.	4	5	x					x				x													
University of Pennsylvania, School of Medicine	Philadelphia 4	Frank P. Bakes, Ph.D.	2	4	x					x	x	x	x	x	x	x				x	x	x	418		x		Frank P. Bakes, Ph.D.
*University of Pittsburgh, School of Medicine	Pittsburgh	Leo G. Doerfler, Ph.D.	4	8		x				x	x	x	x	x	x	x				x	x	x	600	1500	x		Paul Masoner, Ph.D.
University of Pittsburgh, The College	Pittsburgh 13	Jack Matthews, Ph.D.	9	10	x									x						x					x	x	
*Westminster College	New Wilmington	L. Westover, M.A.								x				x													
*Women's Medical College of Pennsylvania	Philadelphia 20																										
South Carolina																											
*South Carolina State College	Orangeburg	Oscar Mitchell, Jr., M.S.		1	x					x				x											x		
*University of South Carolina	Columbia																										
Medical College of South Carolina	Charleston	Milton J. Hill, M.S.		1	x					x	x										x	x	45	25			
South Dakota																											
*Black Hills Teachers College	Spearfish	Mrs. Ethel Bridgeford, M.A.			x									x						x						x	E. Bridgeford
University of South Dakota	Vermillion	James Kavanaugh, M.S.		2	x	x		x		x	x		x	x	x						x	x	25	17	x	x	Dr. James R. McDearmon
Tennessee																											
East Tennessee State College	Johnson City	Sol Adler, Ph.D.	2	2	x					x			x	x	x					x	x	x	20	5	x	x	Sol Adler, Ph.D.
University of Chattanooga	Chattanooga	Henry Goehl, Ph.D.			x	x		x		x	x		x	x	x					x	x	x	20	5	x	x	H. Goehl, Ph.D.
*Memphis Speech & Hearing Center	Memphis	John A. Irwin	1	12	x	x		x		x	x		x	[illegible]						x	x	x	295	447			
University of Tennessee—East Tennessee Hearing & Speech Center	Knoxville	Bernard Silverstein, Ph.D.	1	5	x					x	x		x	x	x					x	x	x	89	31	x	x	Freeman McConnell, Ph.D.

*Memphis Speech & Hearing Center	Memphis	John A. Irwin	1	12	x	x		x		x	x		x	x					x	x	x	295	447						
University of Tennessee—East Tennessee Hearing & Speech Center	Knoxville	Bernard Silverstein, Ph.D.	1	5	x					x	x		x	x	x				x	x	x	89	31	x	x				Freeman McConnell, Ph.D.
Vanderbilt University—Bill Wilkerson Center	Nashville	Forrest M. Hull, Ph.D.	2	24	x	x		x		x	x		x	x	x	x	x	x	x	x	x	653	881	x	x				Jack A. Willeford, Ph.D.
TEXAS																													
East Texas State Teachers College	Commerce	Paul H. Roosevelt, Ph.D.	1	1	x					x			x	x	x					x	x	5	0	x	x				Paul H. Roosevelt, Ph.D.
*Incarnate Word College	San Antonio	Sister Joseph Alphonsus, A.M.			x					x				x															
*Our Lady of the Lake College	San Antonio	Sister Mary Arthur, Ph.D.	1	1	x					x			x	x	x										x	x			Sister Mary Arthur
*Southern Methodist University	Dallas	Peggy Harrison, Ph.D.	1	1	x					x			x	x	x					x	x	10	3	x					Bob G. Woods, Ph.D.
Southwest Texas State College	San Marcos	Empress Y. Zedler, Ph.D.	3	2	x	x				x			x	x	x				x	x	x	5	3	x	x				Empress Y. Zedler
Texas Christian	Ft. Worth	Dorothy Bell, Ph.D.	4	2	x					x			x	x	x				x	x	x	20	5	x	x				Dorothy Bell, Ph.D.
*Texas Woman's University	Denton	J. D. Tyson, Ph.D.	7	2	x					x			x	x	x			x	x	x	x	8	5	x	x				
Texas Technological College	Lubbock	Bernard A. Landes, Ph.D.	0	2	x	x		x		x	x		x	x	x				x	x	x	7	2	x	x				H. A. Lindell, M.A.
University of Houston	Houston	Genevieve Arnold, Ph.D.	4	1	x					x			x	x	x				x	x	x	5	4	x	x				Genevieve Arnold
University of Texas	Austin	Jesse J. Villarreal, Ph.D.	2	4	x					x	x		x	x	x				x	x	x	35	95	x	x				Lear L. Ashmore, Ph.D.
University of Texas, Medical Branch	Galveston	C. Olaf Haug, Ph.D.	2	1	x					x	x	x	x	x	x				x	x	x	311	817						C. Olaf Haug, Ph.D.
*Baylor University	Waco	Thomas Abbott, Ph.D.	2	1	x					x			x	x	x				x	x	x	18	12	x	x				T. Abbott
UTAH																													
Brigham Young University	Provo	Dr. Merlin J. Mecham	3	4	x	x		x		x	x		x	x	x		x		x	x	x	8	7	x	x				Ross M. Weaver, M.S.
*University of Utah	Salt Lake City	Wallace A. Goates, Ph.D.	4	3	x	x		x		x	x		x	x	x				x	x	x	60	537	x					Wallace A. Goates
Utah State University	Logan	Mrs. Janet C. Stock, B.S.	1	1	x					x			x	x	x					x	x	4	3						C. D. Burke, Ed.D.
VERMONT																													
*Univ. of Vermont	Burlington	Eleanor N. Luse, Ph.D.	2	1	x					x			x	x	x										x				E. Luse
VIRGINIA																													
Medical College of Virginia	Richmond	James Cutler, M.S.		4	x	x		x	x	x	x	x	x	x	x	x	x	x	x	x	x	75	900						
*Madison College	Harrisonburg	Ralph V. Lahaie, Ph.D.	1		x					x			x	x															
Norfolk College	Norfolk	Rueben Cooper, M.Ed.	3	1	x					x	x		x	x	x				x	x	x	23	10	x	x				Rueben Cooper
University of Virginia	Charlottesville	James M. Mullendore, Ph.D.	3	3	x		x			x	x		x	x	x					x	x	62	355	x	x				H. G. Burr, Ph.D.
WASHINGTON																													
Central Washington College	Ellenburg	L. M. Partridge, Ph.D.		1	x									x					x						x	x			L. M. Partridge, Ph.D.
*University of Washington	Seattle	James Carrell, Ph.D.	5	2	x	x		x		x	x		x	x	x				x	x	x	300	100	x	x				J. Carrell
Washington State University	Pullman	E. James Lennon, Ph.D.		1	x					x			x	x	x							5	26						E. James Lennon, Ph.D.
WEST VIRGINIA																													
Marshall College	Huntington	Ruth C. Garrett, M.A.			x					x				x											x				
*West Virginia University	Morgantown	Bernard Schlanger, Ph.D.	3	2	x	x				x			x	x	x				x	x	x	5	4	x	x				B. Schlanger
WISCONSIN																													
Dominican College	Racine	Sr. Pierre Dougherty, OP, M.Ed.	3	2	x								x	x	x				x	x	x	3	4	x					Sr. Samuel, O.P., Ph.D.
Marquette University	Milwaukee	Alfred J. Sokolnicki, M.A.	5	4	x					x			x	x	x									x	x				Al. J. Sokolnicki, A.M.
University of Wisconsin	Madison				x					x	x		x	x	x					x	x	59	159	x	x				John V. Irwin, Ph.D.
U. of Wisconsin	Milwaukee	Robert J. Briskey, M.A.	1	2		x		x		x	x		x		x							250	450	x	x				Alice Streng, M.A.
WYOMING																													
University of Wyoming	Laramie	Dean G. Nichols, Ph.D.	1	1	x					x			x	x	x					x	x	10	2		x				Dean G. Nichols

235 Speech and Hearing Clinics.

*1960–1961 Report not Submitted. Information Shown same as 1959–1960 Report.

Speech and Hearing Clinics in Hospitals in the United States and Canada, 1960-1961

Hospitals	Location	Director	Number on Prof. Staff: Part Time	Number on Prof. Staff: Full Time	Type of Clinic: Speech & Hearing	Type of Clinic: Audiological	Type of Clinic: Mobile Speech & Hearing	Type of Clinic: Hearing Aid	Type of Clinic: Medical (Otological)	Services Offered: Hearing Tests	Services Offered: Hearing Aid Selection	Services Offered: Otological Examination	Services Offered: Auditory Training	Services Offered: Speech Training	Services Offered: Speechreading	Services Offered: Social Service	Services Offered: Vocational Counseling	Services Offered: Job Placement	Services Offered: Social Program	Services Offered: Services for Parents of Preschool Children	Services Offered: Services for Deaf and/or Hard of Hearing Adults	Services Offered: Services for Deaf and/or Hard of Hearing Children	Case Load: Individual Deaf or Hard of Hearing Children Served in 1959	Case Load: Individual Deaf or Hard of Hearing Adults Served in 1959	Teacher Training Program: Winter Season	Teacher Training Program: Summer Season	Director in Charge of Program
California																											
*Kern County Hospital	Bakersfield	William C. Buss				x																					
*Pasadena Dispensary	Pasadena	Florence Ring, David A. Pohlman, M.D.					x			x					x												
Rancho Los Amigos Hospital	Downey	Wyne W. Porter, M.A.	1	1	x					x		x		x		x	x	x						50			
Children's Hospital	Los Angeles	Jacqueline Keaster, M.S.	4	2	x	x		x	x	x	x	x		x	x							x		(1)			
*Los Angeles Eye & Ear Hosp., Inc.	Los Angeles 17	J. C. de Graaf				x		x	x	x		x															
San Francisco Hearing and Speech Center	San Francisco	John P. Moncur, Ph.D.	6	2	x	x		x		x	x		x	x	x					x	x	x	929	2016			
Fort Miley Veteran's Hospital (2)	San Francisco	Lyman S. Barrett, Ph.D.	2	5	x					x	x	x	x	x	x	x						x		1250			
University of Calif. Medical Center	San Francisco	Francis A. Sooy, M.D.	4	4	x					x	x	x	x	x	x	x				x	x	x	328	1964			
*Hayward Hospital	Hayward	Paul Sutton, M.D.				x		x	x	x	x	x	x	x	x					x	x	x					
*Children's Hospital of the East Bay	Oakland	Revilla Wright, M.A.		1	x				x	x		x	x	x	x	x				x		x					
*Mt. Zion Hospital	San Francisco	Kenneth O. Johnson, Ph.D.	2	10	x	x				x	x		x	x	x					x	x	x	750	750			
Connecticut																											
State Veterans Hosp.—Sp. & Audiology Clinic	Rocky Hill	Irving T. Rutstein, M.A.	1		x					x	x	x	x	x	x		x	x		x				88			
*Yale-New Haven Medical Center Hr. & Sp. Center	New Haven 4	Harris I. Pomerantz, M.S.	3	2	x					x	x	x	x	x	x	x				x	x	x	250	275			
*Greenwich Hospital, Sp. & Hr. Hospital	Greenwich	Edward Shulman, Ph.D.	2	2	x					x	x	x	x	x	x	x				x	x	x	20	54			
Hartford Hospital	Hartford	Noel D. Matkin, M.A.	1	1	x	x	x		x	x	x	x	x	x	x	x							8	81			
*Newington Home & Hospital for Crippled Children	Newington 11	Velma C. Winegard, M.A.		2	x				x	x		x	x	x	x	x											
Delaware																											
*Delaware Hospital	Wilmington	L. Leroy Horne, M.A.		3	x	x		x	x	x	x	x	x	x	x	x				x	x	x					
District of Columbia																											
Children's Hospital	Washington	Allen E. Walker, M.D.	2	3	x					x	x	x	x	x	x	x				x		x	100				

(1) With Univ. of S. Calif.

(2) Service only for Veterans who are service connected for their Auditory Disorders.

(1) With Univ. of S. Calif.
(2) Service only for Veterans who are service connected for their Auditory Disorders.

LeRoy Sawyer Hr. & Sp. Ctr.	Washington	Mrs. Lorraine Roblee, M.A.	3		x	x			x	x	x	x	x	x	x	x			x	x	x					
*Forest Glen Section, Walter Reed Hospital	Washington	James P. Albrite, Maj., U.S. Army M.D. and R. Edwin Shutts, Ph.D., Ass't.		23	x					x	x	x	x	x	x				x	x	x	250	3000			
FLORIDA																										
*University of Florida	Gainesville	McKenzie Buck, Ph.D.	4	3	x			x	x	x	x	x	x	x	x	x			x	x	x	1239	1300			
*Junior Service League Speech & Hearing Clinic	Saint Augustine	Marie T. Mulkern, M.A.		1	x					x			x	x	x					x	x	4	2			
ILLINOIS																										
Presbyterian—St. Luke's Sp. & Hr. Clinic	Chicago 5	William F. Waldrop, M.A.	1	3	x	x		x	x	x	x	x	x	x	x	x				x	x	62	206			
*University of Chicago Clinics	Chicago	Joseph Wepman, Speech; Dr. Ralph F. Naunton	4	4	x	x			x	x	x	x		x		x				x	x					
Michael Reese Hospital Medical Center	Chicago 16	Norman Leshin, M.D.	6	3	x					x	x		x	x	x	x			x	x	x	31	151			
*University of Illinois College of Medicine	Chicago	Charles L. Lightfoot, Ph.D.	4	5	x				x	x	x	x	x			x						250	250			
INDIANA																										
Indiana University Medical Center	Indianapolis	Francis L. Sonday, Ph.D.	1	6	x	x		x		x	x		x	x	x	x			x	x	x	1138	591			
IOWA																										
*State University of Iowa	Iowa City	Dean M. Lierle, M.D.	3	21				x	x	x	x				x	x			x	x	x					
KANSAS																										
Hadley Memorial Hospital	Hays	Mrs. Velma Wooster, M.A.	10	2	x					x			x	x	x	x	x	x	x	x	x	10	12	x	x	Geneva Herndon, Ph.D.
LOUISIANA																										
*New Orleans Speech and Hearing Center	New Orleans 12	Mervyn Falk, M.A.	1	2	x					x	x		x	x	x				x	x	x					
*Crippled Children's Hospital	New Orleans	Mrs. Shirley Sparks, B.A.		1	x					x				x	x											
MARYLAND																										
*University Hospital, Univ. of Md.	Baltimore	M. Cyrus Blanchard, M.D.		2	x	x		x	x	x	x	x	x	x	x					x	x			x	x	
MASSACHUSETTS																										
*Carney Hospital	Boston	Benjamin Nesenian, M.D.	3			x			x	x		x				x										
The Children's Medical Center	Boston 15, (300 Longwood Ave.)	Adam J. Sortini, E.Ed.	3	11	x					x	x	x	x	x	x	x			x		x	4700	250			
*Massachusetts Eye & Ear Infirmary	Boston	Alan S. Feldman, Ph.D. and Philip E. Meltzer, M.D.	2	3		x		x	x	x	x	x				x			x	x	x					
MICHIGAN																										
Blodgett Memorial Hospital	Grand Rapids	Eugene L. Walle		1	x	x	x			x	x		x	x	x	x			x	x	x					
*Henry Ford Hospital	Detroit	A. Bruce Graham, Ph.D.	1	3	x	x		x	x	x	x	x	x	x	x	x			x	x	x	2500	2500			
Rehabilitation Institute of Metropolitan Detroit	Detroit	George H. Kurtzrock, Ph.D.		4	x	x				x			x	x	x	x	x		x			20	25			
MINNESOTA																										
*Mayo Clinic	Rochester	L. D. Hedgecock, Ph.D.		3	x	x		x	x	x	x	x	x	x	x	x			x	x	x					
*University of Minnesota Hospitals	Minneapolis	Frank M. Lassman, Ph.D.	2	2		x			x	x	x	x	x	x	x	x	x		x	x	x	276	552	x	x	Frank Lassman
*Minneapolis Veterans Adm. Hospital	Minneapolis 17	Hildred Schuell, Ph.D.		3	x					x		x	x	x	x	x	x	x								
MISSOURI																										
*Children's Mercy Hospital	Kansas City	R. W. Davis			x	x			x	x		x	x	x	x	x										
NEBRASKA																										
Rehabilitation Center	Omaha	John A. McGee, M.A.		2	x				x	x		x	x	x	x	x						50	25			

Speech and Hearing Clinics in Hospitals in the United States and Canada, 1960-1961—Continued

Hospitals	Location	Director	Number on Prof. Staff: Part Time	Number on Prof. Staff: Full Time	Type of Clinic: Speech & Hearing	Type of Clinic: Audiological	Type of Clinic: Mobile Speech & Hearing	Type of Clinic: Hearing Aid	Type of Clinic: Medical (Otological)	Services Offered: Hearing Tests	Services Offered: Hearing Aid Selection	Services Offered: Otological Examination	Services Offered: Auditory Training	Services Offered: Speech Training	Services Offered: Speechreading	Services Offered: Social Service	Services Offered: Vocational Counseling	Services Offered: Job Placement	Services Offered: Social Program	Services Offered: Services for Parents of Preschool Children	Services Offered: Services for Deaf and/or Hard of Hearing Adults	Services Offered: Services for Deaf and/or Hard of Hearing Children	Case Load: Individual Deaf or Hard of Hearing Children Served in 1959	Case Load: Individual Deaf or Hard of Hearing Adults Served in 1959	Teacher Training Program: Winter Season	Teacher Training Program: Summer Season	Teacher Training Program: Director in Charge of Program
New Jersey																											
Henry C. Barkhorn Mem. Hearing & Speech Center, Newark Eye & Ear Infirmary	Newark	Herbert E. Rickenberg, M.A.		4	x	x		x	x	x	x	x	x	x	x	x	x	x		x	x	x	250	400			
*Hunterdon Medical Center	Flemington	Marie M. Durante, A.B.		2	x				x	x	x	x	x	x	x					x							
Mountainside Hospital, Physical Medicine Rehabilitation Center	Montclair, N. J.	Harold Scholl, Ed.D.	1		x				x	x		x	x	x	x	x	x	x			x	x	5	15	x	x	
*St. Barnabas Hospital	Newark	Howard B. Ruhm, M.A.	5	8	x					x	x	x	x	x	x	x	x			x	x	x					
New Mexico																											
Veterans Administration Hosp.	Albuquerque	Jack D. Ferguson, M.A.		1										x											x		
New York																											
Children's Hospital	Buffalo	Elmo L. Knights, M.S.	3	3	x	x		x	x	x	x	x	x	x	x	x			x	x		x	180				
Children's Hospital Home	Utica 4	D. E. Yenrick, M.A.	4	3	x	x		x	x	x	x	x	x	x	x	x				x	x	x					
Harlem Eye & Ear Hospital	New York 35	Esti Freud, Ph.D.	x		x	x						x	x	x									27	46			
Hofheimer Sp. & Hear. Clinic, Presbyterian Hosp.	New York 32	Mrs. Shulamith Kastein	1	8	x					x	x	x	x	x	x	x				x	x	x					
Manhattan Eye, Ear & Throat Hospital	New York 22	Mary Wood Whitehurst, M.A.	2	4	x					x	x	x	x	x	x	x				x	x	x					
Veterans Administration, N. Y. Regional Office	New York 1 (252—7th Ave.)	Martin Cohen, M.A.		8	x					x	x	x	x	x	x	x	x				x			6000			
*Bellevue Medical Center	New York (1st Av & 26th St)	Dr. John F. Daly	6	10	x	x		x	x	x	x	x	x	x	x	x				x	x	x					
*The New York Hospital, Audiology Clinic	New York 21 (525 E. 68th St.)	James A. Moore, M.D.	1	2	x	x		x	x	x	x	x	x	x	x	x	x			x	x	x					
St. Francis Hospital	Poughkeepsie	Carolyne Khuri, Ed.D.	4	1	x	x		x	x	x	x	x	x	x	x	x	x			x	x	x					

Cornell Medical Center, New York Hospital	New York 21	Margaret Soisson, M.A.	1	2	x	x		x	x	x	x	x	x	x	x	x			x	x	x						
*Albany Hospital	Albany	Edward W. Iandoli, Ph.D.		3		x		x	x	x	x	x	x		x	x	x	x	x		x	x	800	400			
*N. Y. S. Rehabilitation Hosp. (3)	W. Haverstraw	Shirley E. Hoberman, M.A.	1	2	x			x		x		x	x	x	x						x	x					
*New York Eye & Ear Infirmary	New York	James A. DePew, Jr.				x		x	x	x	x	x															
*New York University, Bellevue Medical Center	New York	Howard A. Rusk, M.A., Martha Taylor		7	x					x	x	x	x	x	x	x	x	x			x	x					
*Jewish Chronic Disease Hospital	Brooklyn 3	William F. Meade, M.A.		2	x	x		x		x	x		x	x	x	x			x	x	x	x	10	7			Wm. F. Meade, M.A.
Meadowbrook Hospital	Long Island	Miss Bette A. Tolces, B.A.		1	x					x				x													
Goldwater Memorial Hospital	Welfare Island 17	Sheila Sacks, B.A.		1	x					x		x	x	x		x	x	x	x		x			10			
Hospital for Special Surgery	New York	Barbara Levin, B.S.		1	x					x	x		x	x	x	x	x		x	x	x	x	10				
*Phelp's Memorial Hospital	N. Tarrytown	John S. Wortley, D.Ed.	2	3	x					x		x	x	x	x	x			x	x			6	2	x	x	John S. Wortley, D.Ed.
NORTH CAROLINA																											
Asheville Orthopedic Hospital	Asheville	Marlin S. Werner, Sc.M.		1	x					x	x	x	x	x	x						x	x					
Charlotte Rehab. Hospital	Charlotte	W. E. Rankin, M.S.	1	3	x	x		x	x	x	x	x	x	x	x	x			x	x	x	x	52	16			
Bowman Gray School of Medicine & N. C. Baptist Hospital	Winston-Salem	Malcolm B. McCoy, Ph.D.		5	x					x	x	x	x	x	x								500	500			
Duke Univ. Medical Center	Durham	Roderick B. Ormandy, Ph.D.	6	1	x	x		x	x	x	x	x	x	x	x	x	x	x	x	x	x	x	75	25			
*N. Carolina Memorial Hospital	Chapel Hill	Newton D. Fischer, M.D.		2	x	x		x	x	x	x	x	x	x	x						x	x					
OHIO																											
Cleveland Clinic	Cleveland 6 Euclid at 93rd St.	Warren H. Gardner, Ph.D.		5					x	x	x	x	x	x	x								164	1968			
OKLAHOMA																											
Univ. of Oklahoma Speech and Hearing Clinic	Oklahoma City	John Keys, Ph.D.			x					x	x		x	x	x	x			x		x		85		x	x	Helen R. Walcher, M.A.
PENNSYLVANIA																											
*Temple University Medical Center	Philadelphia 40	Philip E. Rosenberg, Ph.D.	2	3		x			x	x	x	x	x		x				x	x	x	x	200	600			
*Harmarville Rehab. Center	Pittsburgh 38	Lee H. Lacey		1	x					x				x		x	x	x	x								
*Sunbury Community Hospital	Sunbury, Penn.	Malin D. Martin, Jr., M.Ed.			x	x			x	x			x	x	x				x			x	3	2			
*Penn. State University Speech & Hearing Clinic	University Park	E. T. McDonald, D.Ed.	2	6	x	x		x	x	x	x	x	x	x	x				x	x	x	x	350	80	x	x	E. T. McDonald, D.Ed.
Chester Hospital	Chester	G. Richard Wolfe, M.Ed.	1	4	x																						
*Allentown Hospital	Allentown	Dr. L. Kathryn Dice	2		x					x			x	x	x				x			x	80				
*Children's Hospital of Pittsburgh	Pittsburgh	Betty Jane McWilliams, Ph.D.	3	1	x				x	x				x		x			x								
*Eye & Ear Hospital, Dept. of Audiology	Pittsburgh	Leo Doerfler, Ph.D.	4	7		x				x	x	x	x		x	x			x	x	x	x	800	1600	x	x	
Jefferson Medical College Hospital	Philadelphia	F. Harbert, M.D.	1	4	x	x		x	x	x	x	x		x	x								1000	3500			
*Mercy Hospital	Pittsburgh	J. T. Dickinson, M.D.		3		x		x	x	x	x	x				x					x	x	148	762			
Philadelphia General Hospital	Philadelphia	A. A. Martucci, M.D.		2	x				x	x		x		x	x	x	x	x	x								
*St. Christopher's Hospital for Children	Philadelphia	David Myers, M.D.	1	2	x	x		x	x	x	x	x	x	x	x				x			x	900		x		
*University of Penn. Medical School Hospital	Philadelphia	Martin C. Schultz	3	4	x	x		x	x	x	x	x	x	x	x	x			x	x	x	x	200	650	x		Frank P. Baker, Ph.D.
*Aural Rehabilitation Center, U. S. Naval Hospital	Philadelphia 45	William C. Livingood, M.C.		6	x	x		x	x	x	x	x	x	x	x				x	x	x	x	628	3691			
*Reading Hospital	West Reading	Dr. James E. Landis	3			x	x	x	x	x	x	x				x	x	x					40	30			
SOUTH CAROLINA																											
*Greenville Hr. & Sp. Center Gen. Hosp., Rm. 251	Greenville	Norman J. Lambries, M.A.			x					x	x		x	x	x												

(3) In-patient services only.

Speech and Hearing Clinics in Hospitals in the United States and Canada, 1960-1961—Continued

Hospitals	Location	Director	Number on Prof. Staff: Part Time	Number on Prof. Staff: Full Time	Type of Clinic: Speech & Hearing	Type of Clinic: Audiological	Type of Clinic: Mobile Speech & Hearing	Type of Clinic: Hearing Aid	Type of Clinic: Medical (Otological)	Services Offered: Hearing Tests	Services Offered: Hearing Aid Selection	Services Offered: Otological Examination	Services Offered: Auditory Training	Services Offered: Speech Training	Services Offered: Speechreading	Services Offered: Social Service	Services Offered: Vocational Counseling	Services Offered: Job Placement	Services Offered: Social Program	Services Offered: Services for Parents of Preschool Children	Services Offered: Services for Deaf and/or Hard of Hearing Adults	Services Offered: Services for Deaf and/or Hard of Hearing Children	Case Load: Individual Deaf or Hard of Hearing Children Served in 1959	Case Load: Individual Deaf or Hard of Hearing Adults Served in 1959	Teacher Training Program: Winter Season	Teacher Training Program: Summer Season	Teacher Training Program: Director in Charge of Program
Tennessee																											
*University of Tennessee, Memphis Speech & Hearing Center, Inc.	Memphis	John A. Irwin, M.A.	1	12	x	x		x		x	x		x	x	x					x	x	x	296	447			
*Bristol Memorial Hospital	Bristol	Clarence E. Webb, Ph.D.	2	2	x	x		x		x	x		x	x	x					x	x	x	57	33			
Texas																											
*Hedgecroft Hosp. & Rehab. Ctr.	Houston 6	R. R. Battin, Ph.D.	2	1	x					x			x	x	x	x	x			x	x	x	15	6			
Veterans Administration Hospital	Dallas	Dean A. Harris, M.S.		3	x					x	x		x	x	x						x			1247			
Utah																											
Primary Children's Hospital	Salt Lake City	Boyd V. Sheets, Ph.D.	3	2	x	x			x	x		x	x	x	x	x				x		x	15			x	Melvin A. Nielson, MS.
*Salt Lake Co. General Hospital	Salt Lake City	Clarence O. Fingerle, Ph.D.			x	x	x		x	x	x	x	x	x	x	x	x	x	x		x	x	75	75			C. Fingerle
Virginia																											
*Gill Memorial Eye, Ear & Throat Hospital	Roanoke	E. G. Gill, M.D.		7	x	x			x	x			x										1200	1800			H. L. Bell, M.D.
Medical College of Virginia	Richmond	S. James Cutler, M.S., John Collison		4	x	x		x	x	x	x	x	x	x	x	x	x	x	x	x	x	x	300	2000			
*Franklin Memorial Hospital, Sp. & Hear. Center	Rocky Mount	B. S. Andrews, M.A.		1	x					x			x	x						x	x	x					
West Virginia																											
Memorial Hospital	Charleston	Jess Barton, M.A.		2	x	x		x		x			x	x	x						x	x					
Wisconsin																											
*University Hospitals, University of Wisconsin	Madison 6	Maxine Bennett, M.D.	3	1	x	x		x	x		x													125			
Canada																											
Ottawa General Hospital	Ontario	Angela Hefferman, B.S.	2		x	x	x		x	x		x		x		x				x	x	x	60	36			
Hospital for Sick Children	Toronto, Ont.	J. B. Whaley, M.D.	7		x				x	x		x								x		x	500				
*Health Centre for Child.—Vancouver Gen. Hosp.	Vancouver 9, B.C.	David C. Kendall, Ph.D.	6	11	x	x	x	x	x	x		x	x	x	x	x				x		x	350				
*Montreal Children's Hospital	Montreal 2300 Tupper	HE. McHugh, M.D. & Mary Cardoza, M.A.		4	x	x				x		x	x	x	x	x				x		x					

105 Speech and Hearing Clinics.

* 1960–1961 Report not submitted. Information same as 1959–1960 Report.

INFORMATION

for

Prospective Teachers of the Deaf

for

- SCHOOLS FOR THE DEAF
- CLASSES FOR THE DEAF
- SPEECH AND HEARING CLINICS
- REHABILITATION FACILITIES FOR THE DEAF

in the United States
and Canada

Price 25 cents

Order from

AMERICAN ANNALS OF THE DEAF
Gallaudet College
Washington 2, D. C.

1960-1961 Report not submitted. Information same as 1959-1960 Report.

Speech and Hearing Clinics Privately Operated in the United States and Canada, 1960-1961

Name of Clinic	Location	Director	Number on Prof. Staff: Part Time	Number on Prof. Staff: Full Time	Type of Clinic: Speech & Hearing	Type of Clinic: Audiological	Type of Clinic: Mobile Speech & Hearing	Type of Clinic: Hearin Aid	Type of Clinic: Medical (Otological)	Services Offered: Hearing Tests	Services Offered: Hearing Aid Selection	Services Offered: Otological Examination	Services Offered: Auditory Training	Services Offered: Speech Training	Services Offered: Speechreading	Services Offered: Social Service	Services Offered: Vocational Counseling	Services Offered: Job Placement	Services Offered: Social Program	Services Offered: Services for Parents of Preschool Children	Services Offered: Services for Deaf and/or Hard of Hearing Adults	Services Offered: Services for Deaf and/or Hard of Hearing Children	Case Load: Individual Deaf or Hard of Hearing Children Served in 1959	Case Load: Individual Deaf or Hard of Hearing Adults Served in 1959	Teacher Training Program: Winter Season	Teacher Training Program: Summer Season	Teacher Training Program: Director of Teacher Training Program
Colorado																											
*Denver Hearing Society	Denver 18	Elizabeth E. Kaho, Ph.D.	4	2	x	x				x			x	x	x						x	x	728	309			
Florida																											
Palm Beach County Association for Deaf Children	W. Palm Beach	Doria B. Yeaman		1									x	x	x					x		x					
Child Guidance and Speech Correction Clinic	Jacksonville	D. Kenneth Wilson, Ph.D.		1	x	x		x		x	x		x	x	x	x				x	x	x	35	10			
Indiana																											
Indianapolis Speech & Hearing Center	Indianapolis 4	William Shuba		4	x	x		x		x	x		x	x	x				x	x	x	x					
Iowa																											
Des Moines Hearing & Speech Center	Des Moines	William K. Ickes, Ph.D.		5	x					x	x		x	x	x	x			x	x	x	x	347	214			
Kentucky																											
Speech & Hearing Clinic	Barbourville	Marian T. Morgan		1		x				x			x	x	x					x	x	x					
Louisiana																											
*Tulane Medical School, Speech and Hearing Center	New Orleans	Jeannette K. Laguaite, Ph.D., Ed. Dir., & J. W. McLaurin, M.D., Med. Dir.	2	5	x	x		x	x	x	x	x	x	x	x						x	x					
Michigan																											
Rehabilitation Institute of Metropolitan Detroit	Detroit 2	George H. Kurtzrock		4	x	x				x			x	x	x	x	x				x	x	20	25			George H. Kurtzrock
Montana																											
Great Falls Rehab. Center	Great Falls	C. Christenson, M.A.		1	x					x			x	x	x					x	x	x	8				
New Jersey																											
North Jersey Hr. & Sp. Ctr.	Paterson	Audrey K. Sprung, M.A.	1	2	x	x		x	x	x	x	x	x	x	x	x	x		x	x	x	x					A. Sprung
New York																											
Long Island Hearing & Speech Soc., Inc.	Mineola	Mrs. Edward H. Fuller	2	8	x	x		x		x	x		x	x	x		x			x	x	x	928	639			
*Northeastern N. Y. Speech Ctr.	Albany	Paul C. Boomsliter, Ph.D.	2	1	x					x				x						x			297				
*Sp. Therapy Srv.-Cerb. Palsy Ass'n.	Binghamton				x	x		x	x	x	x	x	x	x													

Ohio																											
Toledo Hearing League	Toledo	Martin M. Kutnyak, M.A.	3	2	x				x	x		x	x	x	x			x	x	x	x	70	50			
Oklahoma																											
*Enid Com. Sp. & Hr. Ctr.	Enid	Thayne A. Hedges, Ph.D.	1	3	x				x	x		x	x	x					x	x	x	20	47	x		T. Hedges
Oregon																											
Portland Center for Hearing and Speech	Portland	Warren E. Johnson, M.A.	1	4	x				x	x		x	x	x				x	x	x	x	280	856			
Pennsylvania																											
*Pittsburgh Hearing Society, Inc.	Pittsburgh 22	James E. Peet, M.Ed., Act. Dir.	1	5	x				x	x		x	x	x				x		x	x					
*Commonwealth of Pennsylvania Speech & Hearing Rehabilitation Ctr.	Harrisburg	L. Deno Reed, Sc.D.		3	x	x		x	x	x	x	x	x	x	x				x		x					
Tennessee																											
*Chattanooga—Hamilton County Sp. & Hr. Center	Chattanooga	J. Dale Welsch, Ed.D.	1	8	x				x	x		x	x	x					x	x	x			x	x	Mrs. F. F. Rush, M.A.
*West Tenn. Hearing & Speech Center	Jackson	Betty J. Caraway, M.A.		4	x				x	x		x	x	x					x	x	x	21	1			
Memphis Speech & Hearing Center, Inc.	Memphis	John A. Irwin, M.A.	1	14	x	x		x	x	x		x	x	x					x	x	x	236	602	x	x	
Texas																											
Sunnyside Speech & Hearing Center	Port Arthur	David W. Granitz, M.A.	1	2	x				x			x	x	x	x				x	x	x	14	5		-	
Vermont																											
Vt. Ass'n. for the Crippled, Inc.	Rutland	Harriet M. Dunn ·M.A.		3	x			x	x	x	x	x	x	x	x							14				
Virginia																											
Hampton Roads Sp. Corr. Ctr.	Newport News	Libby Radus, M.A.	1	4	x				x			x	x	x							x	4				
Washington																											
*Inland Speech & Hearing Clinic	Spokane	John W. Veatch, B.A.			x				x	x		x	x		x				x	x	x	38	72			
Mason Clinic, Speech and Hearing	Seattle	Warren R. Dawson, Ph.D.	1	4	x	x		x	x		x		x	x						x	x	1982	2850			
Seattle Hearing & Speech Center	Seattle	Clyde E. Mott			x	x	x		x	x		x	x	x	x			x	x	x	x	78				
Wyoming																											
*Easter Seal Speech Clinic	Thermopolis	George L. Larsen, M.S.		2	x		x		x				x	x					x			9	2		x	
	Cheyenne	Mary Ann Graves, B.A.																								

Total 28.

* 1960–1961 Report not submitted. Information shown same as 1959–1960 Report.

Speech and Hearing Clinics in Schools for the Deaf in the United States and Canada, 1960-1961

Name of School	Location	Director	Number on Prof. Staff: Part Time	Number on Prof. Staff: Full Time	Type of Clinic: Speech & Hearing	Type of Clinic: Audiological	Type of Clinic: Mobile Speech & Hearing	Type of Clinic: Hearing Aid	Type of Clinic: Medical (Otological)	Services Offered: Hearing Tests	Services Offered: Hearing Aid Selection	Services Offered: Otological Examination	Services Offered: Auditory Training	Services Offered: Speech Training	Services Offered: Speechreading	Services Offered: Social Service	Services Offered: Vocational Counseling	Services Offered: Job Placement	Services Offered: Social Program	Services Offered: Services for Parents of Preschool Children	Services Offered: Services for Deaf and/or Hard of Hearing Adults	Services Offered: Services for Deaf and/or Hard of Hearing Children	Case Load: Individual Deaf or Hard of Hearing Children Served in 1959	Case Load: Individual Deaf or Hard of Hearing Adults Served in 1959	Teacher Training Program: Winter Season	Teacher Training Program: Summer Season	Teacher Training Program: Director in Charge of Program
Alabama																											
*Alabama Inst. for Deaf & Blind	Talladega	E. H. Gentry, M.S.		2	x					x	x		x	x	x		x				x	x	112	36			
Alabama School for Negro Deaf	Talladega	Ernest Strong, Jr., B.A.	2	21	x	x				x	x		x	x			x	x		x	x	x	121	5			Mrs. J. Rogers, M.A.
*Junior League Speech and Hearing Center	Birmingham	Robert Roach, Ph.D.	6	4									x	x	x					x	x	x	14				
California																											
Calif. School for the Deaf	Berkeley	Irving S. Fusfeld, M.A., LL.D.	4	1		x		x		x		x		x						x		x	175				
John Tracy Clinic	Los Angeles	Mrs. Spencer Tracy, D.Sc.	8	20	x	x				x	x		x	x	x	x				x		x	2678		x	x	Edgar L. Lowell, Ed.D.
District of Columbia																											
Gallaudet College (See Colleges and Universities)																											
Florida																											
Florida School for the Deaf	St. Augustine	Paul C. Bird, M.A.	2	1		x		x	x	x	x	x	x	x	x		x	x		x		x	182	24			
Georgia												(a)	(a)	(a)	(a)		(a)	(a)									
*Georgia School for the Negro Deaf	Cave Spring	Alvin J. Hill, M.A.		14				x	x						x		x					x	143			x	Mrs. H. Menifer, B.S.
Illinois																											
*Illinois State Normal University	Normal	Glenn Taylor, Ph.D.			x	x		x		x	x		x	x	x					x	x	x			x		Rose E. Parker, Ph.D.
Indiana																											
Indiana State School for the Deaf	Indianapolis	Frank Frueh, Ph.D.		3		x		x		x	x		x	x	x		(b)	(b)	(c)	x		x	302		x	x	J. Hartt, Ph.D. W. J. McClure

IOWA																													
Iowa School for the Deaf	Council Bluffs	Jack Drake, M.A.		3½	x	x		x		x	x		x	x	x							x	200		x		Joseph Giangreco, M.A.
KANSAS																													
Inst. of Logopedics	Wichita	Martin F. Palmer, Sc.D.	7	69	x	x		x	x	x	x		x	x	x		x	x	x	x	x	x	170	150	x	x	W. Miller, Ph.D.
MASSACHUSETTS																													
Boston School for the Deaf	Randolph	Sister Mary Carl, M.A.	1	25	x					x	x		x	x	x			x				x	175	4				
*Horace Mann School for the Deaf	Boston	Nathan P. Harris, M.Ed.	1	1	x	x		x	x	x	x	x											523					
*Worcester County Hr. & Sp. Ctr.	Worcester	Kathleen Kirby, M.Ed.	2	3	x	x		x		x	x		x	x	x	x	x		x	x	x	x	68	1183				
MICHIGAN																													
Michigan School for the Deaf	Flint 2	Thomas H. Poulos, M.A.		3	x	x		x		x	x		x	x	x					x		x	1446					
Horace H. Rackham School of Special Education	Ypsilanti	Allen Myers, Ph.D.	1	8	x	x				x		x	x	x	x					x		x	40				Allen Myers, Ph.D.	
MISSOURI																													
Central Institute for the Deaf	St. Louis	S. R. Silverman, Ph.D.	3	5	x	x		x		x	x	x	x	x	x					x	x	x	820	810	x	x	S. R. Silverman, Ph.D.	
NEW HAMPSHIRE																													
Crotched Mountain School for the Deaf	Greenfield	Helen G. Crathern, M.A.		12									x	x	x					x			60	18	x		P. M. Costello, M.A.	
NEW JERSEY																													
*Bruce Street School	Newark	JoAnne F. McDermott, M.A.	2					x		x	x											x	150					
*New Jersey School for the Deaf	West Trenton	Elizabeth H. Eylers, B.A.	1	2	x			x		x	x		x	x	x		x	x	x		x		159		x		E. Titsworth, M.A.	
NEW MEXICO																													
New Mexico School for the Deaf	Santa Fe, N. M.	Geary A. McCandless, Ph.D.	1	1		x		x		x	x									x	x	x	350	160	x		Geary A. McCandless Ph.D.	
NEW YORK																													
Cleary Deaf Child Center, Inc.	Lake Ronkonkoma, L. I.	Florence C. Cleary, M.A.	4		x	x				x			x	x	x	x			x	x	x	x	18	5				
Junior High School 47	New York 11	Margaret K. Wallin, B.A.	5	2	x					x	x	x	x	x	x	x	x			x		x	1230		x		C. Geary, M.A.	
*Lexington School for the Deaf	New York	Clarence D. O'Connor, L.H.D.	3	53	x	x		x	x	x	x	x	x	x	x	x	x	x	x	x		x	375		x	x	L. Connor, Ed.D.	
OHIO																													
Alexander Graham Bell	Cleveland	Keith E. Gainey, M.A.	1	21					x			x																	
*Columbus Hr. & Sp. Ctr.	Columbus	Samuel M. Cohen, M.Ed.	4	5	x	x		x		x	x		x	x	x				x	x	x	x	300	450				
OKLAHOMA																													
Oklahoma College for Women	Chickasha	John A. Morris, M.A.	1	1	x					x			x	x	x					x	x	x	70	10	x	x	Kenneth Young, D.Ed.	
PENNSYLVANIA																													
De Paul Institute	Pittsburgh 26	Thomas R. Bartley, M.Ed.	6	24	x	x		x					x	x	x		x			x	x	x	274	3	x		T. R. Bartley, M.Ed.	
Lancaster Hr. Conservation Ctr.	Lancaster	Ray R. Seitz, B.S.		2	x					x			x	x	x							x	116					
Pennsylvania School for the Deaf	Philadelphia 19	Milton Brutten, Ph.D.	2	1		x		x	x	x	x	x								x			250					
RHODE ISLAND																													
*Rhode Island School for the Deaf	Providence	John Y. Crouter, M.Ed.		4	x	x				x			x	-x	x							x	3907					
SOUTH CAROLINA																													
South Carolina School for the Deaf	Spartanburg	N. F. Walker, M.A.	1	4	x	x		x	x	x	x	x	x	x	x					x		x	38	5	x		N. F. Walker, M.A.	

Speech and Hearing Clinics in Schools for the Deaf in the United States and Canada, 1960-1961—Continued

Name of School	Location	Director	Number on Prof. Staff: Part Time	Number on Prof. Staff: Full Time	Type of Clinic: Speech & Hearing	Type of Clinic: Audiological	Type of Clinic: Mobile Speech & Hearing	Type of Clinic: Hearing Aid	Type of Clinic: Medical (Otological)	Services Offered: Hearing Tests	Services Offered: Hearing Aid Selection	Services Offered: Otological Examination	Services Offered: Auditory Training	Services Offered: Speech Training	Services Offered: Speechreading	Services Offered: Social Service	Services Offered: Vocational Counseling	Services Offered: Job Placement	Services Offered: Social Program	Services Offered: Services for Parents of Preschool Children	Services Offered: Services for Deaf and/or Hard of Hearing Adults	Services Offered: Services for Deaf and/or Hard of Hearing Children	Case Load: Individual Deaf or Hard of Hearing Children Served in 1959	Case Load: Individual Deaf or Hard of Hearing Adults Served in 1959	Teacher Training Program: Winter Season	Teacher Training Program: Summer Season	Director in Charge of Program
South Dakota																											
South Dakota School for the Deaf	Sioux Falls	A. S. Myklebust, M.A.		16	x	x		x			x		x	x	x	x	x	x		x	x	x	119		x		Eugene Thomure, M.A.
Tennessee																											
*Bill Wilkerson Hr. & Sp. Ctr.	Nashville	Freeman McConnell, Ph.D.	3	21	x	x		x	x	x	x	x	x	x	x	x	x			x	x	x	904	869	x	x	B. J. Neas, M.S.
Texas																											
*Opti-Mrs. Preschool for the Deaf	Fort Worth	Mrs. Dorothy Bell, Ph.D.		2	x					x			x		x					x		x					
Sunshine Cottage	San Antonio 12	Rachel D. Davies, Ed.D.																							x		R. D. Davies
Wichita Falls Cooperative Sch. for Deaf	Wichita Falls	Mrs. Dorothy Rhone		2						x			x	x	x					x		x	27				
Virginia																											
*Virginia State School	Hampton	Mrs. G. C. Whitehead	3	18	x	x		x	x	x	x	x		x	x		x	x	x	x		x	51				Mrs. Whitehead
Canada																											
Ontario School for the Deaf	Belleville	John Boyd, M.A.	1	1	x	x		x	x	x	x	x								x		x			x		J. G. Demeza, B.Paed

Total—39 Clinics.

* 1960–1961 Report not submitted. Information shown same as 1959–1960 Report.

(a) Indicates services offered only to our own pupils.

(b) Handled by Guidance Director.

(c) Managed by Deans in dormitory program.

Lutheran Institute for the Deaf

Founded 1873

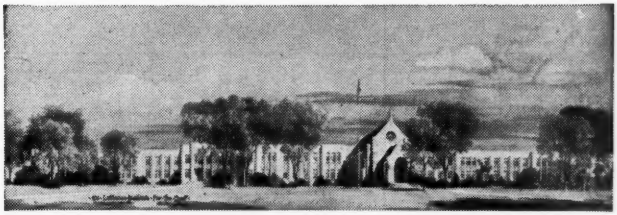

A PROTESTANT ORAL HOME-SCHOOL FOR DEAF, HARD OF HEARING AND APHASIC-DEAF CHILDREN FROM THE AGE OF THREE— NURSERY THROUGH EIGHTH GRADE.

ALL BUILDINGS MODERN AND FIREPROOF, HAVING BEAUTIFUL HOME-LIKE APPOINTMENTS.

Twenty-Acre Campus within the City of Detroit with Wooded Park and Ample Playground Facilities.

SMALL CLASSES — QUALIFIED TEACHERS — MODERN METHODS, CLASSROOMS and APPLIANCES. Individual and Group Hearing Aids, Visual Aids and Television.

SWIMMING, TOBAGGANING, COMPETITIVE SPORTS WITH HEARING GROUPS, SCOUTING, and other recreational features.

Pupils enrolled from all parts of the U.S. and Canada. — NOT RESTRICTED TO LUTHERANS. — All parents desiring for their children a thorough elementary education together with Christian guidance in a home-like environment should write the Director for further information.

John A. Klein, Director, 6861 Nevada Ave., Detroit 34, Michigan

Information on Speech and Hearing Services in Medical Schools in the United States and Canada, 1960-1961

Name of Medical School	Name of person in charge of speech and hearing services	Address of clinic	Number and type of staff members exclusive of medical personnel	Proportion of time spent in:		Classes for preschool children			Parent education classes		Lectures to med. pers. and/or post gr. phys.		Provides educ. recomm. pertaining to deaf		Number of trained teachers of the deaf on the staff	Do you have a research department that spends some time in work with the deaf?	
				Diagnosis	Therapy	Yes	No	No. of children enrolled	Yes	No	Yes	No	Yes	No		Yes	No
ALABAMA																	
Medical College of Alabama	Robert E. Roach, Ph.D.	704 S. 18th St. Birmingham	2 aud., 1 spch. path. 2 sp. ther. full time 2 sp. ther. part time 1 phy. ther. part time	56%	50%		x			x	x		x		1		x
CALIFORNIA																	
*College of Medical Evangelists	Charles Shopwin, Ph.D.	Los Angeles 33	1 sp. ther.				x			x		x	x			x	
*University of California Medical Center	Francis A. Sooy, M.D.	San Francisco 22	4 aud., 2 Spch. Ther	75	25		x			x	x		x				x
*Stanford University Medical School	Hayes Newby, Ph.D.	1609 Scott San Francisco	6 aud., 1 psychiat.	80	20		x			x	x		x		1	x	
CONNECTICUT																	
Yale University School of Medicine	Robert F. Nagel, Ph.D.	789 Howard Avenue New Haven 4	1 aud. 2 spch. therap.	80	20		x			x	x		x			x	
DISTRICT OF COLUMBIA																	
*Georgetown Univ. Hosp.	Patricia Marinaro, A.B.	3800 Reservoir Road Washington 7, D. C.	4 psychol., 1 sp. ther. and 8 social workers	40	60		x			x	x			x			x
GEORGIA																	
Medical College of Georgia	Harold N. Williams, Ed.D.	Univ. Hospital, Augusta, Ga.	1 aud., 5 ther., 1 preschool teh.	50	50	x		6		x	x		x		1		x
ILLINOIS																	
Northwestern University Medical School	Earl R. Harford, Ph.D., Eugene Derlacki, M.D.	303 E. Chicago Ave., Chicago	3 administrative, 2 clinical aud., 1 research aud., 1 social worker	90	10		x			x	x		x			x	
*University of Chicago Medical School	Joseph M. Wepman, Ph.D. Ralph F. Naunton, M.D.	950 East 59th Street Chicago 37	1 aud., 5 spch. ther. 1 social worker	90	10		x			x	x		x		1	x	
Univ. of Illinois, Coll. of Med.	Chas. Lighfoot, Ph.D.	Sp. & Hr. Ctr. 904 West Adams St. Chicago 7, Ill.	1 Dir., 2 aud., 1 sp. path. 1 psychol., 1 part-time soc. work.	95	5		x			x	x		x		1		x
INDIANA																	
Indiana University Medical School	Francis L. Sonday, Ph.D.	1100 West Michigan St.		75	25	x		17	x		x		x		1		x

		904 West Adams St. Chicago 7, Ill.	1 psychol., 1 part-time soc. work.														
Indiana																	
Indiana University Medical School	Francis L. Sonday, Ph.D.	1100 West Michigan St. Indianapolis 7		75	25	x		17	x		x		x		1		x
Iowa																	
University of Iowa	D. C. Spriestersbach, Ph.D.	University Hospitals Iowa City	3 speech consultants 5 audiologists 1 psychol., 1 soc. work.	100	—		x		x		x		x			x	
Kansas																	
University of Kansas Medical Center	June Miller, Ed.D.	39th & Rainbow Kansas City 12	2 aud., 2 sp. ther., 3 tchrs. 1 psychol., 2 soc. work.	50	40	x			x		x		x		4	x	
Louisiana																	
*L. S. U. School of Medicine		New Orleans 13	2 aud. & sp. ther.				x			x	x			x			
Tulane University	Jeannette K. Laguaite, Ph.D.	1430 Tulane Ave. New Orleans 12	3 aud., 3 sp. ther., 1 psych.	40	20	x		10		x	x		x			x	
Maryland																	
Johns Hopkins School of Medicine	William C. Hardy, Ph.D.	Baltimore 5, Md.	7 aud. & spch. path. 1 clinical psychol.	65	35		x			x	x		x		2	x	
*Univ. of Maryland, Sch. of Medicine	Cyrus L. Blanchard, M.D.	Univ. Hospital Greene & Lombard Sts. Baltimore 1, Md.	1 aud., 1 spch. ther. 1 sp. path.	65	25		x			x	x		x			x	
Massachusetts																	
Harvard Medical, Nose, Eye and Ear Infirmary	Albert W. Koch	243 Charles St. Boston, Mass.		100	—		x			x	x						x
*Tufts Medical School	Charles B. Kent, M.D.	Boston Dispensary Ash St., Boston	1 aud., 1 spch. ther. 3 psyc., 3 soc. work.	90	10		x			x	x		x		1		x
Michigan																	
*University of Michigan	Phillip A. Yantis, Ph.D.	1007 E. Huron Ann Arbor	1 aud., prac. students	100	diag.		x			x	x		x			x	
*Wayne State Univ. Sp. & Hrg. Clinic	George A. Kopp, Ph.D.	656 W. Warren Detroit 2, Mich.		25	75	x		14	x		x		x		7	x	
Minnesota																	
Mayo Foundation, University of Minnesota	LeRoy D. Hedgecock, Ph.D.	200 First St., S.W. Rochester	3 aud., 1 sp. path., 3 psych.	90	10		x			x	x		x		2		x
*U. of Minnesota Sch. of Med.	Frank M. Lassman, Ph.D.	Minneapolis 31	4 aud., 2 spch. path. 2 tch. (summer) 1 dir.	75	25	x		10	x		x		x		2	x	
Missouri																	
St. Louis University	Mrs. Mary Lou Rush, M.S.	15 N. Grand St. Louis	4	10	90	x		12		x		x	x		1		x
*Washington University	S. Richard Silverman, Ph.D.	818 S. Kingshighway St. Louis	Central Institute for the Deaf Staff (1)				x		x		x		x			x	
*Univ. of Missouri School of Medicine	Thelma Trombly, Ph.D.	C-6 Medical Center, Univ. of Missouri, Columbia	1 sp. path.	90	10		x			x		x	x				x
Nebraska																	
*University of Nebraska Medical School	Robert Hirsch	4102 Woolworth, Omaha	3	20	80		x			x	x		x				x
Creighton University School of Medicine	John A. McGee, M.A.	14 & Davenport Sts., Omaha	1 aud., 1 sp. therapist 1 suprv. of sp. & hr. svce.	100	20	x		6	x		x		x		2	x	

(1) See Clinics in schools for the deaf.

Information on Speech and Hearing Services in Medical Schools in the United States and Canada, 1960-1961—Continued

Name of Medical School	Name of person in charge of speech and hearing services	Address of clinic	Number and type of staff members exclusive of medical personnel	Proportion of time spent in:		Classes for preschool children			Parent education classes		Lectures to med. pers. and/or p st gr. phys.		Provides educ. recomm. pertaining to deaf		Number of trained teachers of the deaf on the staff	Do you have a research department that spends some time in work with the deaf?	
				Diagnosis	Therapy	Yes	No	No. of children enrolled	Yes	No	Yes	No	Yes	No		Yes	No
New Hampshire																	
Dartmouth Medical School	Samuel Doyle, M.D.	Hitchcock Clinic Hanover	1 aud., 1 sp. ther. 2 soc. work.										x				x
New York																	
*Albany Medical College	Edward W. Iandoli, Ph.D.	Albany Hosp., New Scotland Ave., Albany	3	70	30	x		28	x		x		x		2	x	
Albert Einstein College of Med., Yeshiva Univ.	Lawrence T. Taft, M.D.	Bronx Municipal Hosp. Ctr. Bronx 61, N. Y.	1 aud., 5 sp & hr. ther.	30	70		x			x	x		x				x
*Cornell University Medical College	James A. Moore, M.D.	525 East 68th Street New York 21	1 aud., 2 spch. thera.	65	35		x			x	x						x
*Columbia Presbyterian Medical Center	Maurice H. Niller	622 West 168th St. New York City		65	35	x			x		x		x			x	
*N. Y. U. College of Medicine	John F. Daly, M.D. Donald M. Markle, M.S.	Bellevue Hrg. & Spch. Ctr. 26th St., New York City	12	40	60	x		16		x	x		x		1	x	
*State University of New York, College of Medicine	Gordon D. Hoople, M.D.	805 S. Crouse Avenue Syracuse		15	20	x		8	x		x		x		2	x	
*Univ. of Buffalo Col. of Med. Hrg. & Sp. Ctr.	Hermann E. Bozer, M.D.	2183 Main St. Buffalo	2 aud., 1 sp. ther.	80	20		x			x	x		x			x	
North Carolina																	
*Bowman Gray Sch. of Medicine of Wake Forest College	Malcolm B. McCoy, Ph.D.	N. C. Baptist Hosps. S. Hawthorne Rd. Winston-Salem, N. C.	1 aud., 1 sp. path.	70	30		x			x	x		x				x
Duke Medical Center	Roderick Ormandy, Ph.D.	Durham	1 sp. path. and aud., 3 psychol., 1 soc. work.	75	25		x			x	x		x				x
Ohio																	
*College of Medicine (2)		Eden & Bethesda, Cincinnati															
Oklahoma																	
*Univ. of Oklahoma	John W. Keys, Ph.D.	825 E. 14th St. Oklahoma City		35	65	x		45	x		x		x		6	x	

(2) Utilize for Teaching Undergraduates & Graduates from Cincinnati Speech & Hearing Center.

Oregon																
University of Oregon Medical School	Herold Lillywhite, Ph.D.	Portland	2 auds., 6 sp. clinicians, 1 psych., 3 social wkrs.	90			x			x	x	x			x	
Pennsylvania																
Jefferson Medical College	Mrs. Joyce Ginns, B.A.	10 & Walnut St. Philadelphia	2 aud., 1 audiomet.				x		x		x	x		1	x	
*Univ. of Pittsburgh School of Medicine	Leo G. Doerfler, Ph.D.	Eye & Ear Hosp. 230 Lothrop St. Pittsburgh 13, Pa.	5 Audiologists 5 Part time Aud. 1 clinical psych.	80	20	x			x		x	x		2	x	
*Temple University Medical School	Philip E. Rosenberg, Ph.D.	Broad & Ontario Sts. Philadelphia 40	3	90	10	x		30	x		x	x		1	x	
*Hahnemann Med. Coll. & Hosp.	Herbert P. Harkins, M.D.	Hahnemann Hosp. 230 N. Broad St. Phila. 2, Pa.	7	15	85		x			x	x	x				x
University of Pennsylvania, Speech & Hearing Center	Frank P. Bakes, Ph.D.	3400 Spruce Street Philadelphia 4	1 spch. path., 1 aud. 2 spch. thera. 1 soc. worker	30	70		x			x	x		x			x
South Carolina																
*Medical College of South Carolina	Milton J. Hill, M.S.	55 Doughty St. Charleston	1 aud., 1 sp. ther.	75	25		x			x	x	x				x
*Saul Alexander Center for Speech & Hearing Disorders																
Tennessee																
Vanderbilt University School of Medicine	Forrest M. Hull, Ph.D.	The Bill Wilkerson Hearing & Speech Center 19th Ave., South & Edgehill Nashville, Tenn.	5 auds., 1 psych. 12 sp. ther. 2 soc. wkrs.	50	50	x		15	x		x	x		3	x	
*Univ. of Tenn. Col. of Medicine	John A. Irwin, M.A.	874 Monroe St. Memphis 3, Tenn.	2 aud., 1 aud. tech. 3 tchs., 6 sp. ther.	30	70	x		46	x		x	x		3		x
Texas																
Baylor College of Medicine	Jack L. Bangs, Ph.D.	6504 Moursund Ave. Houston	6	100	100	x		37	x		x	x		1	x	
*Southwestern Medical School, University of Texas	Claude Winborn, M.D.	5201 Harry Hines Blvd. Dallas		60	20		x			x	x		x			x
University of Texas Medical Branch	C. Olaf Haug, M.A., Ph.D.	927 Strand Street Galveston	1 aud.	75	25		x			x	x	x				x
Vermont																
University of Vermont, College of Medicine	Frank J. Falck, Ph.D.	Vt. Rehab. Ctr. Burlington	2 aud. & sp. path. 1 ther.	50	50	x		6	x		x	x			x	
Virginia																
*Medical College of Virginia	P. N. Pastore, M.D. S. James Cutler, B.S.	12th & Broad Streets Richmond	1 aud., 1 sp. path. 1 pre-school tch.	60	40	x		14	x		x	x		2		x
University of Virginia	J. M. Mullendore, Ph.D.	109 Cabell Hall, U. of Va., Charlottesville	5	30	70		x			x	x		x			x
Oklahoma City																

(2) Utilize for Teaching Undergraduates & Graduates from Cincinnati Speech & Hearing Center.

Information on Speech and Hearing Services in Medical Schools in the United States and Canada, 1960-1961—Continued

Name of Medical School	Name of person in charge of speech and hearing services	Address of clinic	Number and type of staff members exclusive of medical personnel	Proportion of time spent in:		Classes for preschool children			Parent education classes		Lectures to med. pers. and/or post gr. phys.		Provides educ. recreation pertaining to deaf		Number of trained teachers of the deaf on the staff	Do you have a research department that spends some time in work with the deaf?	
				Diagnosis	Therapy	Yes	No	No. of children enrolled	Yes	No	Yes	No	Yes	No		Yes	No
WISCONSIN																	
*Univ. of Wisconsin	Maxine Bennett, M.D.	1300 Univ. Ave. Madison, Wis.		95			x			x	x		x			x	
CANADA																	
*Dalhousie University, Public Health Center	A. E. Doull, M.D.	Halifax, Nova Scotia	1 speh. thera., et al.				x			x	x		x				x
*University of Toronto	C. M. Godgrey, M.D.	6 Devonshire Pl. Toronto, Ontario	30	25	75		x				x				1		x
Univ. of Manitoba		Children's Hosp., Bannatyne Ave., Winnepeg	2 sp. ther.	6	90	x		30	x			x	x				x
Total: 60																	

* 1960–1961 Report not submitted. Information shown same as 1959–1960 Report.

Speech and Hearing Clinics in the United States and Canada

Summary

Colleges and Universities	205
Hospitals	105
Private	28
Schools for the Deaf	39
Medical Schools	60
Total	437

grason-stadler company

auditory training

The Model 280-A

A new instrument incorporating traditional Grason-Stadler quality construction and featuring compression amplification. It is designed to offer the utmost in simplicity of operation, portability and low cost. In addition to a monitor loudspeaker six outlets can be connected simultaneously, each with its own volume control.

---

grason-stadler company • 15 winthrop street • west concord • mass.

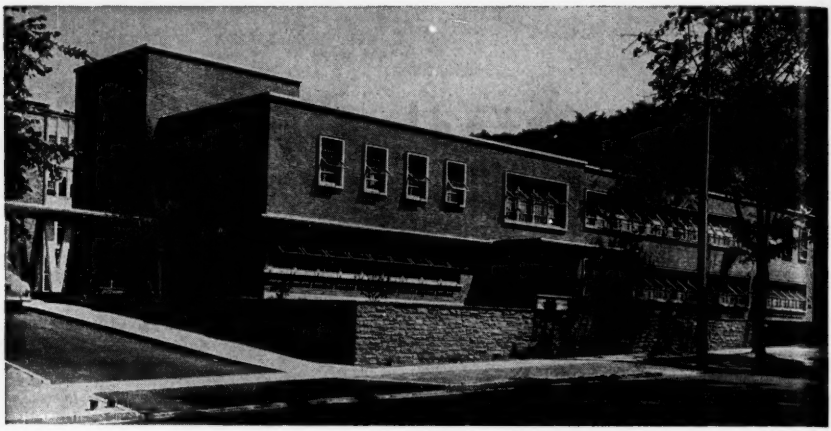

SYRACUSE UNIVERSITY

announces the opening of its Summer Residence School for 1961.

THE SCHOOL IS FOR

hard of hearing and deaf children. They are provided with a rehabilitation program including auditory training, lipreading, speech and language activities, and, where desirable, the selection and evaluation of hearing aids.

children with articulatory difficulties. These children are given training to correct distorted, substituted and omitted sounds.

children who stutter. Their training helps them speak with less effort and strain, and aids them in making the necessary emotional adjustments toward speech experiences.

children with cleft-palate speech. Instruction is given to improve their voice quality, and to make their pronunciation more distinct and intelligible.

COST OF THE SCHOOL

for the full term is $375.00 per child. This amount includes instruction, testing and continuous diagnosis, health services, recreation, supervision, and board and room. Bed linen and blankets are furnished by the School. Towels, clothing and personal laundry are provided by the child. Spending money should be limited to $10.00 for the entire period. It should cover all incidental expenses and is supervised by the Staff in the interest of health and general morale.

FOR INFORMATION, WRITE TO

DR. LOUIS M. DiCARLO, *Executive Director*
Syracuse University
Gordon D. Hoople Hearing and Speech Center
805 South Crouse Avenue
Syracuse 10, New York

AMBCO ANSWERS YOUR NEED

with a Better Aural Instrument for Every Training Purpose

• *Group or Individual* • *Binaural or Monaural* • *Recorded or Live*

MODEL 1450

BINAURAL STEREOPHONIC GROUP TRAINER

Two fully transistorized channels complete with dual microphones, stereophonic record player, dual amplifiers and earphones enable the Model 1450 to very nearly duplicate the function of the normal ear in all phases of perception and identification...with both live and recorded material. Ample AC power reserve more than meets the needs of the profoundly deaf...power for 20 stations. Snap-in modules for easy service.

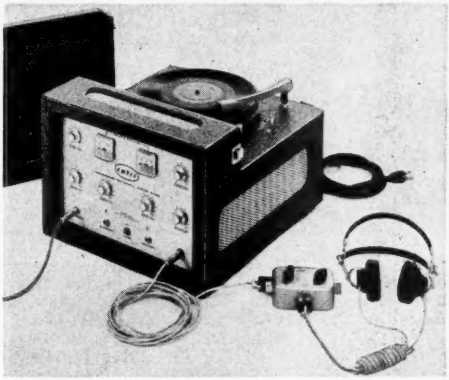

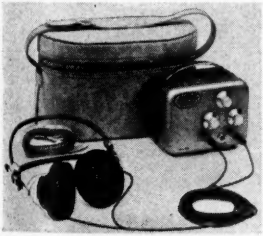

MODEL 951 (HAT)

TRANSISTORIZED MONAURAL TRAINER For home, public or classroom use. A portable, battery-powered individual amplifier.

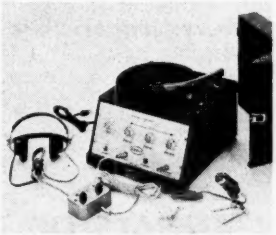

MODEL 1400

JUNIOR TRANSISTORIZED MONAURAL TRAINER For classroom or home training. Printed circuitry of replaceable module design...AC powered...operates one to ten headsets . . . three-speed record player.

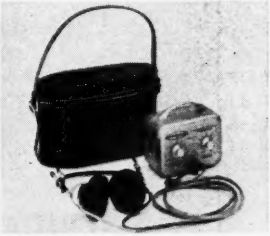

MODEL 902 (TTB)

TRANSISTORIZED TRUE BINAURAL TRAINER For individual use in the classroom or home. Battery-powered, with maximum gain...minimum distortion. Lightweight, portable.

Write for descriptive brochure and price list...

CLIP AND MAIL, TODAY!

AMBCO, Inc. Dept. AA-1
1222 Washington Blvd., Los Angeles 7, California

NAME _____

ADDRESS _____

CITY _____ ZONE _____ STATE _____

AMBCO *inc.*

1222 Washington Blvd., Los Angeles 7, California
RIchmond 7-5131

CATALOGUE OF PUBLICATIONS

ON THE EDUCATION AND WELFARE

OF THE DEAF

•

May be obtained free of charge

by writing to the

Editor

AMERICAN ANNALS OF THE DEAF

Gallaudet College

Washington 2, D. C.

NORTH CAROLINA SCHOOL Uses 20 Rooms

MELODY MASTER* **The IDEAL Auditory Training Equipment**

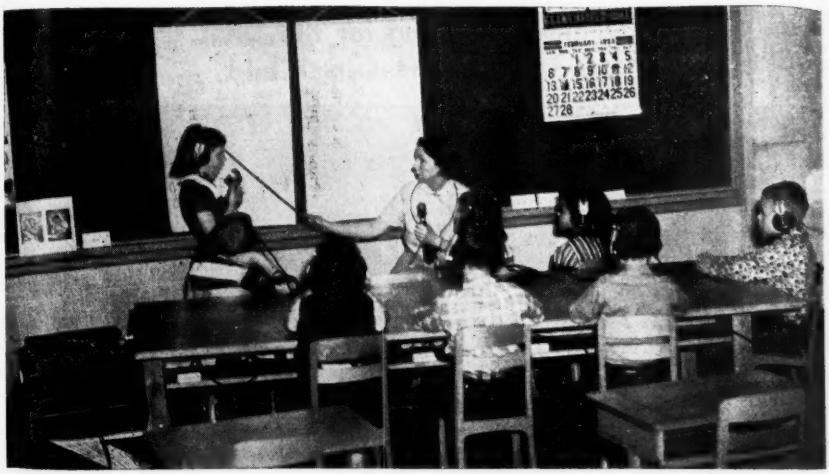

PHOTO COURTESY NCSD

We salute Miss Bowers and the 19 other teachers at NCSD, the third largest School for the Deaf in the United States, who are using MELODY MASTER and proving that residual hearing, however small, may be developed into communicative skills, formerly considered possible only with the milder hearing losses.

WHY WASTE TIME?

If you as a teacher work without salary, your teaching time is still too valuable to waste with the various gadgets, gimmicks, miracle circuits, "howling successes," mediocre and outmoded equipment, which does nothing except add to your frustration and that of the future citizens. With MELODY MASTER you have clear, distinct and NATURAL sound so necessary for better speech, better language in a fraction of the time.

IN USE SINCE 1948!

Many installations in use constantly since 1948 and still delivering sound with the "Quality that you can Hear," a wide, flat frequency response, with minimum hum, noise and distortion so essential for lengthening the interest span.

ASK FOR DEMONSTRATION!

You are invited to bring any acoustically handicapped person and test the MELODY MASTER.

Developed and manufactured by

MELODY MASTER MANUFACTURING CO.

2842 North Cicero Avenue Chicago 41, Illinois

Makers—Living Presence Sound Systems—Dynamic Headphones

* Reg. U. S. Patent Office

CAMP LAUGHTON

Grahamsville, New York

Summer Camping for the Deaf and Hard of Hearing Child

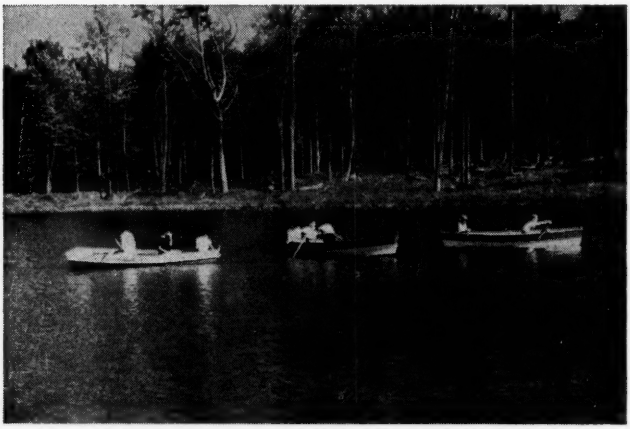

Boating on our private lake

Camp Laughton is dedicated to the physical development and personality growth of each camper. Emphasis is placed on training to work and play successfully with others. Small groups directed by trained personnel provide each child with the opportunity to acquire unique experiences as a basis for language and speech growth.

Offering:

- Speech, Lipreading and Auricular training
- All athletic activities
- Private lake and swimming pool
- Individual swimming instruction
- Cultural and social program
- Dancing, Dramatics
- Campcraft, Hiking, Cookouts

★ ★ ★

For information please write:

CAMP LAUGHTON

2264 CRESTON AVENUE, NEW YORK 53, N. Y.

BETTER SCHOOLS throughout the World use WARREN PATENTED GATED COMPRESSION AUDITORY TRAINING EQUIPMENT

W-1 WEARABLE AUDITORY TRAINING UNIT

The New Warren W-1 is a marvel of engineering, developed and perfected by audio specialists with years of experience in the auditory training field.

The W-1 offers completely new standards of HIGH POWER OUTPUT with EXTREMELY LOW DISTORTION. PENETRATION, DENSITY and CONFIGURATION OF SPEECH is unparalleled in a wearable auditory training unit. The student using a W-1 naturally developes a high degree of RETENTION.

The Warren W-1 actually contains THREE SEPARATE MODES OF OPERATION — Either of which can be selected at the flip of a switch. In one switch position the student is automatically "tuned in" to the FREE FIELD MAGNETIC LOOP CHANNEL of his particular classroom. A second switch position shifts the W-1 over to a second MAGNETIC LOOP CHANNEL such as might be used in an auditorium, assembly hall or other group meeting place. In the third position, the W-1 operates as an independent unit for personal instruction of the student

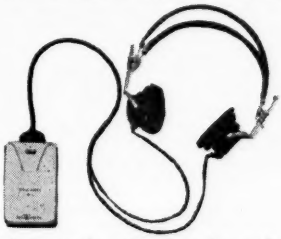

through its regular microphone input channel. Used in this manner, the W-1 provides a natural transition to the student's later use of a regular type hearing aid.

The Warren W-1 uses FIVE TRANSISTORS in a revolutionary new stabilized, low distortion circuit and is easily capable of driving a pair of miniature receivers to their full undistorted output.

A specially designed LINEAR VOLUME CONTROL adjusts the output level smoothly, with NO PEAKS—NO SURGES—and NO INTERNAL NOISE. The W-1 is powered by self-contained, long life MERCURY CELLS of a STANDARD TYPE, easily replaced when exhausted.

Provisions are made for use of either SPECIAL MINIATURE RECEIVERS when the W-1 is used outside the classroom—or WARREN DYNAMIC HEADPHONES when used in the auditory training classroom.

"FREE FIELD" MAGNETIC AUDITORY TRAINING SYSTEM

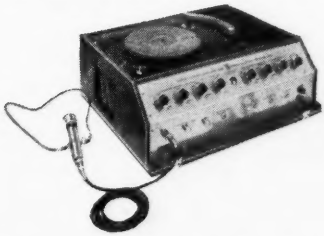

The engineers who first made AUDITORY TRAINING OF THE DEAF a perfected reality with the development of GATED COMPRESSION AMPLIFICATION, have now expanded that system for use with the new MODEL W-1 WEARABLE AUDITORY TRAINING UNIT.

Now — The student is completely freed of his desk, of interconnecting cables, control boxes, etc. He can literally "WALK AWAY" to any part of the classroom without missing a single syllable of the training program. THE WARREN MODEL W-1 with either miniature receivers or WARREN DYNAMIC HEADPHONES plugged-in, is the only equipment the student needs.

The rest of the system consists of the well known WARREN MODEL T-2 GATED COMPRESSION AMPLIFIER, to which is added a NEW MODEL CL-1 CHANALATOR. This combination feeds a MAGNETIC LOOP in the classroom thus enabling ANY NUMBER OF STUDENTS to receive the training program. Any number of classrooms can be set up with no interference from adjacent classroom channels.

The MODEL W-1 also has switch positions for a common channel such as an auditorium, gymnasium or other group meeting place.

The new WARREN "FREE FIELD" MAGNETIC AUDITORY TRAINING SYSTEM has revolutionized the field because it's many advantages MAKE THE TEACHING JOB EASIER — THE LEARNING FASTER. We will gladly acquaint you with full details on this "YEARS AHEAD" equipment.

Jay L. Warren, inc.

Medical Electronics Designed for Better Hearing

1247-49 W. BELMONT AVE. • CHICAGO 13, ILL.

Now!

CATHOLIC RELIGION TEXTS FOR EXCEPTIONAL CHILDREN

Written for children with language limitations — the deaf and retarded — by experts in education of the deaf, the four graded texts in this series are now available to meet a nationwide demand. Many teachers are even using them in regular primary classes. Simple language, work sheets, pages to color and cut out, teacher's guide, durably bound. Set of four, $6; single copies, $1.50.

10% discount on orders for 24 or more copies.

COME AND SEE

(Vols. I, II, III, and IV)

by Marian C. Quinn

Illustrated by Sister M. Syra, O.S.F.

Order from

Department of Special Services
126 N. Desplaines St.
Chicago 6, Illinois

IMMEDIATE NEED teacher of the deaf: Rome, New York; teacher of speech in high school department; duties include speech and language development, speech reading and auditory training; work in coordination with speech and hearing therapist; $5,000—$7,200, depending on training and experience; 10 mos., B.A., M. or F; age open; immed.; Fred L. Sparks, Jr., Superintendent, The Central New York School for the Deaf, Rome 1, N. Y.

Teacher of Math, Junior High School and High School, Central N. Y. School for the Deaf, Rome 1, N. Y. Open September 1961.

WANTED IN SEPTEMBER supervising teacher: The Central N. Y. School for the Deaf, Rome 1, New York. Salary open. Please contact Fred L. Sparks, Jr., Superintendent. Position vacant.

OTO-, RHINO-, LARYNGOLOGY

A comprehensive monthly abstracting publication of Excerpta Medica covering the world's medical literature in the widest sense. The material relating to the ear is classified under: Ear (external, middle ear, labyrinth capsule, internal ear); neurology in relation to oto-rhino-laryngology; hearing; hearing tests; hearing aids; audiometry; electro-acoustics; deafness; education of the deaf; social aspects; intracranial complications; endoscopy; allergy.

430 pages, containing approximately 2300 abstracts a year

PRICE: $17.00 a year

EXCERPTA MEDICA FOUNDATION
NEW YORK ACADEMY OF MEDICINE BUILDING,
2 East 103rd Street, New York 29, N. Y.

For Better
Hearing
Correction
at Age 5 or 50

See MAICO

World leader in
HEARING AID
Research and Development

Hearing Aids

Precision fitted to all types and degrees of hearing loss. Wide choice of styles at reasonable prices.

Audiometers

For research, hospitals, clinics, industry, schools, physicians.

Auditory Training Systems

Hi-fidelity systems for special education rooms. Provide complete flexibility of teaching for all age groups. Also individual desk models for school or home use.

MAICO Electronics, Inc.
Room 104A, 21 North 3rd Street
Minneapolis, Minnesota

AUSTINE SCHOOL installs
MELODY MASTER*
The IDEAL Auditory Training Equipment

The modern and more efficient classroom at The Austine School, Brattleboro, Vt. The TALKING RAIL by MELODY MASTER*, combines the advantages of Individual Microphones: clear, distinct and NATURAL sound, plus comfortable listening with PERMADYNE* Dynamic Headphones with full binaural adjustment.

EQUIP YOUR NEXT CLASSROOM

like this one to conserve space, in addition to helping you speed speech and language training to a degree you never thought possible a few years ago. Comes complete with all wiring in the TALKING RAIL for long trouble-free performance.

The name MELODY MASTER* is your assurance of top engineering, research and painstaking skill in fabrication of every item required for better speech, better language and better academic training.

There is a unit designed for use in home or any size class in school.

Write for new booklet "Auditory Training Develops the Habit of Hearing."

MELODY MASTER* MANUFACTURING COMPANY
2149-51 WEST ROSCOE STREET • CHICAGO 18, ILLINOIS

* Reg. U. S. Patent Office

READY NOW! Catalog sheet describing PERMADYNE* Extended Range Moving Coil Dynamic Headphones.

Est. 1875

THE CENTRAL NEW YORK SCHOOL FOR THE DEAF

ROME 1, NEW YORK

Oral education for the deaf: Residential and Day School—co-ed, ages 3–20, Nursery, Kindergarten, Grades I–VIII, High School 1–4, Academic-Vocational. 70 Boys, 60 Girls. This Public-Private School provides speech and speech reading and auricular program, combining residential-day school and home environment plus religious emphasis program, to develop deaf pupils to become "all He or She is Capable of Being."

Free State Appointment Scholarships to Residents

Out of State Room, Board and Tuition $3,000 per Year

The Central New York School for the Deaf, as its name implies, is located in the very heart of New York State. It is situated in the City of Rome—"The Christmas City," "The Copper City," "Winter Wonderland," and a place where "there is time for living."

The program for the School is oral. The children are well behaved, normal, intelligent and the atmosphere of the school is friendly and home-like.

We also take this means of acquainting teachers of the deaf with our salary schedule, of which we are proud and, candidly, we hope that some more good teachers in the profession may decide they would like to come to Rome and teach at THE CENTRAL NEW YORK SCHOOL FOR THE DEAF, as vacancies occur and teachers retire.

SALARY SCHEDULE

	B.A. Schedule	M.A. Schedule
1.	$4900	$5200
2.	5000	5300
3.	5100	5400
4.	5300	5600
5.	5500	5800
6.	5800	6100
7.	6000	6300
8.	6200	6500

M.A. Schedule Maximum..... $7600

B.A. Schedule Maximum..... $7200

All increments beyond step eight are on merit basis—promotional.

In addition noon luncheon is furnished.

PRIOR TEACHING EXPERIENCE MAY BE FULLY RECOGNIZED

The American Flag was first flown in the face of an enemy on August 3, 1777, at the siege of Fort Stanwix, Rome, New York. (Information service of the Rome, N. Y., Chamber of Commerce.)

For further information, please write:

Fred L. Sparks, Jr., Superintendent

THE CENTRAL NEW YORK SCHOOL FOR THE DEAF

Rome 1, New York

WISCONSIN SCHOOL uses

MELODY MASTER*

The IDEAL Auditory Training Equipment

The WISCONSIN School for the Deaf at Delavan, Wis., uses MELODY MASTER* to speed speech, language and academic training.

With MELODY MASTER*, the IDEAL Auditory Training Equipment, it is easier for student and teacher because the sound is clear, distinct and NATURAL—makes every recitation a pleasure thus speeding results.

This is the class of Mrs. Lucille (Neesam) Taylor enjoying a "family circle" recitation. They are seated in front of a well made circular table (built in the manual training shop). Note the Crystal Ball mike the teacher is wearing. Light in weight and no clothing noise.

Also in use, the latest development by MELODY MASTER*—the PERMADYNE* Extended Range Dynamic Headphones with a wider, flatter frequency response and much greater power handling ability. (Write for catalog page.)

Be sure to write for the new booklet "Auditory Training Develops the Habit of Hearing."

MELODY MASTER* MANUFACTURING COMPANY

2149-51 WEST ROSCOE STREET • CHICAGO 18, ILLINOIS

* Reg. U. S. Patent Office

My Heart Is on the Mountain . . .

CROTCHED MOUNTAIN SCHOOL FOR THE DEAF

New Hampshire's only center for the education of deaf children and training of teachers of the deaf, at Greenfield, in the Monadnock Region.

- **Oral education from nursery school through grades.**
- **Small classes. Trained teachers. Audiologist.**
- **Latest electronic equipment.**
- **Modern classrooms, dormitories.**
- **Beginning program for the education of deaf cerebral palsied children, deaf crippled children, and deaf children with multiple handicaps. Physical Therapy, Occupational Therapy, and special medical services available through affiliation with the Crotched Mountain Rehabilitation Center.**
- **Rural surrounding in beautiful Mount Monadnock area.**
- **Scholarships available to teachers in training.**

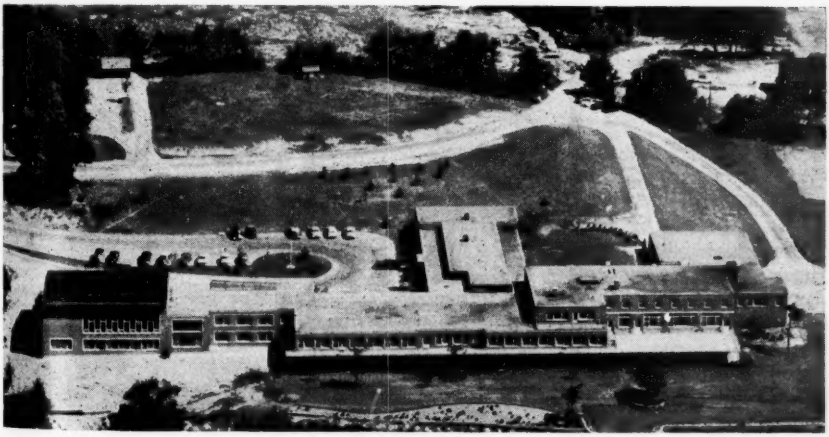

Children's Center:
Crotched Mountain School for the Deaf — Crotched Mountain Rehabilitation Center

for brochure or information, write:

MISS HELEN G. CRATHERN, Director
Greenfield, New Hampshire

SPEECH AND HEARING SCIENCE

speech pathology

audiology

research in speech pathology, audiology, and experimental phonetics

DEGREES

B.A., M.A., Ph.D.

GRADUATE

assistantships

scholarships

U.S. office of vocational rehabilitation traineeships available

FOR INFORMATION

John E. Dietrich-Head
Department of Speech
Michigan State University
East Lansing, Michigan

DEPT. OF SPEECH

MSU

MICHIGAN STATE UNIVERSITY

EVALUATION & TREATMENT CENTERS

speech & hearing clinic
dept. of speech
michigan state university

hearing & speech department
ingham county medical rehabilitation center
sparrow hospital
Lansing, Michigan

COMPLETE FACILITIES FOR TRAINING

speech & hearing evaluation
hearing aid selection
speech & hearing therapy

at both centers under supervision of staff members and medical consultants in speech and hearing science at michigan state university

LABORATORIES

facilitites for basic and applied research in speech pathology, experimental phonetics, experimental audiology

Liberal Scholarships

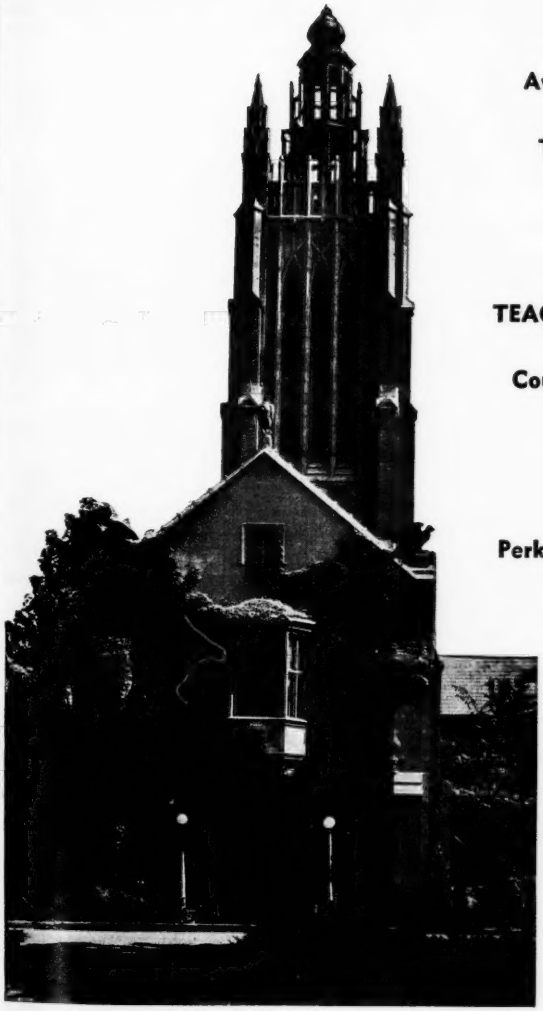

Available for training as

TEACHERS OF THE DEAF-BLIND

and

TEACHERS OF THE BLIND

Courses offered jointly by

Boston University

and

Perkins School for the Blind

Credits earned lead towards a Master's Degree in Special Education or a Doctor's Degree in Special Education.

Write for illustrated pamphlets to

EDWARD J. WATERHOUSE, Director
PERKINS SCHOOL FOR THE BLIND — WATERTOWN 72, MASS.

AUDIOMETER

ALL TRANSISTOR - PORTABLE

Model 200 (Pat. Pend.)

FOR THRESHOLD & SCREENING TESTS

An instrument engineered for those who have need for a compact and lightweight audiometer designed according to ASA specifications.

A highly compact all transistor basic audiometer designed for use in the field or office, combining ease of portability with all of the features and reliable performance expected in a full size audiometer.

Incorporated within this audiometer are many advanced features including an all transistor circuit. The audiometer itself is housed within a professional and attractive carrying case of which it is an integral part.

TROUBLE FREE AND STABLE OPERATION IS ASSURED BY SUCH DESIGN FACTORS AS THE FOLLOWING:

Virtually shockproof and rugged circuitry achievable only with transistors permitting constant output levels and accuracy of attenuator settings at all times.

Inherently stable oscillator circuit producing unusually pure tones with low harmonic content.

An efficient rapid acting tone interrupter which provides for tones which are free of clicks.

Unique storage compartment which allows easy removal and replacement of double headset.

An automatic battery replacement indicator which gives advance warning before batteries need to be replaced.

OVERALL FEATURES:

Full range attenuator: accurate at all levels and quiet in operation.

Full range frequency switch has 360° dial rotation.

Tone interrupter reversal switch.

No A.C. electrical connections needed; powered with low cost standard leak proof mercury batteries assuring over one year of heavy duty operation before battery replacement is required.

Temperature stabilized circuitry assures accurate operation at all times.

Group model permits multiple testing.

Diagnostic model provides white noise masking plus bone conduction.

Extremely low maintenance cost (Rugged and shockproof transistor circuit eliminates need for costly repairs).

All aluminum case attractively finished.

Complete with two approved type dynamic phones, headband, cords and batteries.

SPECIFICATIONS:

Attenuator Range:—10 to 100 db in 5 db steps.
Frequency Range: Eleven frequencies; 125-8000 CPS. including mid-frequencies.
Power Source: Popular type mercury batteries.
Frequency Accuracy: Within 2% of specified frequency.
Calibration Accuracy: Within 1.5 db of indicated levels.
Tone Interrupter: Total rise and decay time; approx. 0.1 sec.
Dimensions: 7 x 9¼" x 4¼" (when closed).
Weight: 5 lbs. complete.

Model 200 ..... $285
Model 200G, (with Group Output) $300
Model 200MB (with White Noise Masking & Bone Conduction) $335

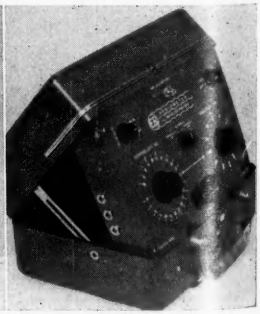

A Product of . . . *Eckstein Bros.*

1907 BEVERLY BOULEVARD • LOS ANGELES 57, CALIFORNIA

Makers of Fine Auditory Equipment

AUDITORY TRAINERS

Models 33 & 31

Completely portable battery operated individual units.
Compact, self-contained, lightweight, rugged, reliable.
These instruments are true binaural HIGH FIDELITY all transistor amplifiers engineered for the hard of hearing.
Especially suitable for integrated classes.

Model 33—Master Auditory Trainer for auditory training at its best!

This deluxe model auditory trainer incorporates three individual adjustments for each ear making it extremely versatile.

Amplification can be "tailored" to the individuals particular type of hearing loss.

Gain Control—Up to 75 db acoustical gain.

Maximum Output Control—limits maximum possible output SPL to value indicated on dial. Adjustable in 5 db steps from 105-135 db re 0 db SPL.

Especially useful for recruitment cases.

Frequency Response Control—attenuates frequencies below 1000 cps at any rate between 0-18 db/octave. All controls are calibrated in decibels. Size: 3" x 7" x 2".

Model 31—Auditory Trainer

A portable economically priced binaural unit with dual volume and tone controls.

75 db acoustical gain—135 db output re 0 db SPL.

Two position tone control allows either flat frequency response or accentuates the high frequencies.

Size: 3" x 5" x 2".

Both models of the EB Auditory Trainers are available with any one of three types of headsets.

Type S headset

Under-the-chin
Lightweight

Frequency response
100-6500 cps.

Type HF Headset

Audiometer type
Dynamic

Frequency Response
100-8000 cps

Type SI headset (not shown) consists of two individual hearing aid type receivers with wye cord—for use with earmolds—frequency response 100-6500 cps. Output 135 Db SPL.

EB Auditory Trainers utilize mercury batteries which are leakproof and have extremely long life. With normal daily use these batteries will last approximately one year.

Excellent free field pickup of radio or phonograph.

These units have excellent directional discrimination.

Quantity discounts available to schools and institutions.

Send for descriptive literature.

A Product of . . . **Eckstein Bros.**

1907 BEVERLY BOULEVARD • LOS ANGELES 57, CALIFORNIA

Makers of Fine Auditory Equipment

PRIMARY–INTERMEDIATE–ADVANCED

THE CALIFORNIA SCHOOL FOR THE DEAF, BERKELEY is located in the beautiful East Bay Area just across the bay from San Francisco and within four blocks of the University of California. Facilities are new and modern; located in an attractive residential neighborhood with room and apartment facilities available in the nearby areas.

Retirement, sick-leave, group insurance, and similar job benefits are maximum. Salary Scale: $5,496.00 to $8,940.00 per year. Initial salary may range from $5,772.00 to $7,728.00 per year depending upon education, training and experience.

School Year—175 days; school teaching day—5 hours.

Address applications to:

HUGO F. SCHUNHOFF, SUPERINTENDENT
CALIFORNIA SCHOOL FOR THE DEAF
2601 Warring Street Berkeley 5, California

Plans for refinement and expansion of services, beginning with the 1961-62 School Year, will necessitate additions to the staff of The Pennsylvania School for the Deaf.

Applications from qualified, experienced persons in the areas of administration and supervision are invited. Interested persons should write, giving complete educational background and experience, to:

JOHN G. NACE, HEADMASTER
THE PENNSYLVANIA SCHOOL FOR THE DEAF
7500 Germantown Avenue
Philadelphia 19, Pa.

In selecting a ***HEARING AID...***

ZENITH recognizes a double responsibility

...to the Patient...to the Physician and Clinical Audiologist

and accepts it completely

Zenith is guided by two important obligations in filling its role in the correction of hearing loss: • The responsibility for providing the correct instrument for the Patient's requirements • The fulfillment of the Physician's and Audiologist's trust in our instruments and skills.

Zenith meets these obligations 3 vitally important ways!

1. Wide Variety of Hearing Aids! This permits the selection of the exact Zenith instrument to meet the patient's needs. From smartly styled eyeglass models—to cleverly contoured "behind the ear" styles—to highly efficient conventional types, there's a Zenith "Living Sound" Hearing Aid for every need, every budget!

2. World Famous Zenith Quality and Performance! To guard the performance and dependability of every Zenith Hearing Aid, maximum care is taken in the manufacture of every unit—and a series of critical inspections are made before any instrument is delivered!

3. Servicing Facilities Unmatched in the Industry! To assure maximum performance for your patients through the years, Zenith maintains four factory service centers strategically located across the nation, plus many factory-trained technicians in our dealers' place of business. Instruments received at these service centers are serviced by the finest craftsmen in the industry—and on their way back to owners within 48 hours!

When you consider a Zenith Hearing Aid, you can be assured your patient will receive every benefit possible—from the understanding, skilled assistance of Zenith dealers to instruments of finest quality and performance—backed by the world leader in TV and radio.

ZENITH
"LIVING SOUND"
HEARING AIDS

WRITE FOR INFORMATION TODAY!

Hearing Aid Division, Zenith Radio Corp., Dept. 54N, 6501 W. Grand Avenue, Chicago 35, Illinois

Please send me the complete story about the newest Zenith "Living Sound" Hearing Aids.

NAME _____

ADDRESS _____

CITY ZONE STATE

Wanted: Solicitors for well known specialized summer camp for deaf children, ages 5 - 15.

We want to enlarge our enrollment and publicize our facilities. Inquiries welcome.

Please write to:

BOX 385

SO. FALLSBURG, N. Y.

WANTED

Trained Primary and Intermediate Teacher Open in September, 1961. $4350-6450 for B.A., $4650-6650 for M.A. Additional salary allowance for 16-24 hours special training at accredited training center.

NEBRASKA SCHOOL FOR THE DEAF
3223 North 45th St.
Omaha 4, Nebraska

NEW SCHOOL FOR THE DEAF IN AMHERST, NOVA SCOTIA, CANADA, REQUIRES TRAINED ORAL TEACHERS OF THE DEAF AND QUALIFIED EXPERIENCED SUPERVISING TEACHERS.

SCHOOL OPENS SEPTEMBER 1961

PUPILS' AGE 5 TO 20.

MAXIMUM ATTENDANCE 225

TWENTY-FOUR CLASSROOMS AND VOCATIONAL SCHOOL

PRIOR TEACHING EXPERIENCE RECOGNIZED

SALARY SAME AS HALIFAX CITY SCHOOLS, THE HIGHEST IN NOVA SCOTIA

K. C. VAN ALLEN, ***Supervising Principal,***
P.O. Box 1388,
Halifax North Postal Station
Halifax, N. S., Canada

Membership

☆

THE CONVENTION OF AMERICAN INSTRUCTORS OF THE DEAF

☆

Information concerning membership in the Convention of American Instructors of the Deaf may be obtained from the Treasurer of the Convention, Thomas Dillon, New Mexico School for the Deaf, Santa Fe, New Mexico. Annual membership dues are $2.00. All teachers of the deaf in the United States and Canada are eligible for membership. Members of the Convention receive a copy of the printed *Proceedings* of the Convention of American Instructors of the Deaf. Those desiring subscriptions to the *American Annals of the Deaf* should write to the Editor, Gallaudet College, Washington 2, D. C. The yearly subscription rate is $5.00.

Back Issues of the Annals Wanted

• • •

We have orders for back issues of the *American Annals of the Deaf* which we are unable to fill because the supply of some numbers has been exhausted. We need copies of the following back numbers. The *Annals* will pay the express charges to anyone sending in the following back issues, or any back issues.

• • •

October, 1847
All copies for 1848,
1849, 1850, 1851, 1852,
1853, 1854, 1855, 1856,
1857, 1858, 1859, 1860,
1861, 1868, 1869
October, 1870
April, 1892
January, 1895
April, 1895
January, 1906
September, 1906
September, 1907
January, 1908
May, 1909
September, 1909
November, 1909
May, 1910
May, 1912
September, 1915
January, 1953
September, 1953
September, 1954
September, 1955
March, 1956
January, 1957
September, 1957
November, 1957
January, 1958
March, 1958
January, 1959
March, 1959
May, 1959
September, 1959
November, 1959
January, 1960

The 40th Regular Meeting

of the

AMERICAN INSTRUCTORS OF THE DEAF

will be held at the

Oregon School for the Deaf

Salem, Oregon

June 25-30, 1961

●

Plan to Spend Your Vacation

in the Great Pacific Northwest

●

Requests for reservations should be made to

MARVIN B. CLATTERBUCK, Supt.

Oregon School for the Deaf

999 Locust St., N.E.

SALEM, OREGON

The Conference of Executives of American Schools for the Deaf

FOUNDED 1868

STANDING COMMITTEES

PARENT EDUCATION

Clarence [illegible] O'Connor, *Chairman*.....Lexington School for the Deaf, New York, N. Y.
Edmund [illegible] Boatner.....American School for the Deaf, West Hartford, Conn.
Sam [illegible].....Western Pennsylvania School for the Deaf, Pittsburgh, Pa.
James [illegible] Galloway.....Rochester School for the Deaf, Rochester, N. Y.
Frances [illegible] Phillips.....Gallaudet College, Washington, D. C.
Hugo [illegible] Schaunhoff.....California School for the Deaf, Berkeley, Calif.
Editor and Associate Editor, *American Annals of the Deaf*

Joint Advisory Committee *American Annals of the Deaf*

CONFERENCE OF EXECUTIVES OF AMERICAN SCHOOLS FOR THE DEAF

Edmund B. Boatner, *Chairman*....American School for the Deaf, West Hartford, Conn.
Ben R. Hoffmeyer.....North Carolina School for the Deaf, Morganton, N. C.
Hugo F. Schaunhoff.....California School for the Deaf, Berkeley, Calif.
William J. McClure, *President*.....Conference of Executives of American Schools for the Deaf, Indiana School for the Deaf, Indianapolis, Ind.

AMERICAN INSTRUCTORS OF THE DEAF

Edward R. Abernathy.....Ohio School for the Deaf, Columbus, Ohio
W. Lloyd Graunke.....Tennessee School for the Deaf, Knoxville, Tenn.
Joe E. [illegible]mpaugh.....Virginia School for the Deaf, Staunton, Va.
Richard G. Brill, *President*.....American Instructors of the Deaf, California School for the Deaf, Riverside, Calif.

AMERICAN ANNALS OF THE DEAF

Powrie V. Doctor, Editor.....Gallaudet College, Washington, D. C.
D. Robert Frisina, Associate Editor.....Gallaudet College, Washington, D. C.

Editorial Staff 1847-1961

EDITORS

Laurens Ross, M.A. 1847–1854
Samuel Porter, M.A. 1855–1861
Lewellyn Pratt, M.A. 1868–1870
Edward Allen Fay, Ph.D., Sc.D., LL.D. 1870–1920
Irving S. Fusfeld, M.A. 1920–1943
Ignatius Bjorlee, M.A., LL.D., L.H.D. 1943–1944
Leonard M. Elstad, M.A., LL.D. 1945–1948
Powrie Vaux Doctor, Ph.D. 1948–

ASSOCIATE EDITORS

Leonard M. Elstad, M.A., LL.D. 1948–1956
William C. Stokoe, Jr., Ph.D. 1956–1957
D. Robert Frisina, Ph.D. 1959–

ASSISTANT EDITORS

Allen Bradley Fay, M.A. 1914
Irving S. Fusfeld, M.A. 1917–1918
Powrie Vaux Doctor, Ph.D. 1940–1948
Elizabeth Peet, M.A., Ped.D. 1942–1945

The Conference of Executives of American Schools for the Deaf

FOUNDED 1868

STANDING COMMITTEES

EDUCATIONAL RESEARCH

Edgar L. Lowell, *Chairman* ..... John Tracy Clinic, Los Angeles, Calif.
Edward R. Abernathy ..... Ohio School for the Deaf, Columbus, O.
Richard G. Brill ..... California School for the Deaf, Riverside, Calif.
D. Robert Frisina ..... Gallaudet College, Washington, D. C.
June Miller ..... University of Kansas Medical Center, Kansas City, Kansas

LEGISLATION

George T. Pratt, *Chairman* ..... Clarke School for the Deaf, Northampton, Mass.
Robert S. Brown ..... Mississippi School for the Deaf, Jackson, Miss.
Leonard M. Elstad ..... Gallaudet College, Washisgton, D. C.
Marshall S. Hester ..... New Mexico School for the Deaf, Santa Fe, N. Mex.
Lloyd A. Harrison ..... Missouri School for the Deaf, Fulton, Mo.
Evelyn Stahlem ..... Bennett School, Los Angeles, Calif.

PROGRAM

Hugo Schunhoff, *Chairman* ..... California School for the Deaf, Berkeley, Calif.
Sam B. Craig ..... Western Pennsylvania School for the Deaf, Pittsburgh, Pa.
John F. Grace ..... Texas School for the Deaf, Austin, Tex.
Stanley D. Roth ..... Kansas School for the Deaf, Olathe, Kansas
Lewis B. Wahl ..... Gallaudet Day School, St. Louis, Mo.

PUBLIC RELATIONS

Lloyd A. Ambrosen, *Chairman* ..... Maryland School for the Deaf, Frederick, Md.
Nathan P. Harris ..... Horace Mann School, Roxbury, Mass.
Kenneth F. Huff ..... Wisconsin School for the Deaf, Delavan, Wis.
Robert Tegeder ..... Utah School for the Deaf, Ogden, Utah
Joseph Shinpaugh ..... Virginia School for the Deaf, Staunton, Va.

RESOLUTIONS

Joseph G. Demera, *Chairman* ..... Ontario School for the Deaf, Belleville, Ont., Canada
Virgil W. Epperson ..... Washington School for the Deaf, Vancouver, Wash.
John A. Klein ..... Lutheran School for the Deaf, Detroit, Mich.
Edward W. Reay ..... Idaho School for the Deaf, Gooding, Idaho

STATISTICS

Edward W. Tillinghast, *Chairman* ..... Arizona School for the Deaf, Tucson, Ariz.
William Bragner ..... Beverly School for the Deaf, Beverly, Mass.
W. Lloyd Graunke ..... Tennessee School for the Deaf, Knoxville, Tenn.
Charles B. Grow ..... Kentucky School for the Deaf, Danville, Ky.
Arthur S. Myklebust ..... South Dakota School for the Deaf, Sioux Falls, S. D.

TEACHER TRAINING AND CERTIFICATION

Howard M. Quigley, *Chairman* ..... Minnesota School for the Deaf, Faribault, Minn.
George T. Pratt ..... Clarke School for the Deaf, Northampton, Mass.
Roy G. Parks ..... Arkansas School for the Deaf, Little Rock, Ark.
Richard G. Brill ..... California School for the Deaf, Riverside, Calif.
Irving S. Fusfeld ..... California School for the Deaf, Berkeley, Calif.
John F. Grace ..... Texas School for the Deaf, Austin, Tex.
Hugo F. Schunhoff ..... California School for the Deaf, Berkeley, Calif.
Ben E. Hoffmeyer ..... North Carolina School for the Deaf, Morganton, N. C.